Complete—26 Pages

The Los Angeles Times

Part I—Telegraph-News

For Liberty and Law, Equal Rights and Industrial Freedom.

VOL. XLIX. NO. 9.00 | For Month, 75 Cents. Or 2½ Cents a Copy. | TUESDAY MORNING, AUGUST 16, 1910. | On All News Stands, Trains and Streets. | 5 CENTS.

Vote for Southern California! Vote for Stanton; for a Republican Legislature That Will Elect a Genuine Republican Senator, and for Straight Republican Convention Delegates.

IMPOSITION.

OKLAHOMA DISGRACE.

"Land Grabbers" Are Exposed.

Congress Inquiry Reveals Numerous Despicable Transactions.

Organized Efforts to Secure Estates of Minor Indians.

Heirs of Deceased Red Men Are Robbed of Government Grants.

[ASSOCIATED PRESS NIGHT REPORT.]

SULPHUR (Okla.) Aug. 15.—Details of a scheme by which "land grabbers," organized systematically to enrich themselves at the expense of minor Indians, were related at the Congress investigation into Indian affairs today.

In one instance it was asserted that the cost of disposing of the property of one eighteen-year-old Indian was $2075 more than the property brought, and the condition which permitted this and similar deals was declared to be "a disgrace to Oklahoma."

Hearing that the scheme prevailed generally, Representative Phillip P. Campbell of Kansas, a member of the investigating committee, had put on the stand James Yarborough, a Chickasaw Indian by intermarriage.

"Do you call this sort of thing grafting or just plain stealing?" asked Mr. Campbell after the witness had related the circumstances.

"Well, the people down our way think it is a scandal that the laws permit such a thing, and we think it is time that Congress takes notice of it. The probate court at Durant allowed the guardian to sell for $2300 a tract of 1000 acres of what is known as allotted land owned by an Indian 13 years old.

The guardian then put in a claim on the proceeds. The claim included $504 for acting as guardian, $1650 for improving the land, $500 for a barn, $60 for posts, $250 for fences, $68 for witness fees and more money for other purposes.

"It was found when the deed was closed that the child owed his former guardian $2075 and now the guardian is threatening to have the property of the child sold in order to get the $2075.

"I know of another case in which 325 acres were sold for an Indian child and when all the claims were paid the child got $350.

"In another instance $1500 was obtained for 200 acres, but the child got only $120.

"In other words, the children of deceased Indians in this State, where are located one-third of all the Indians in the United States, are systematically being robbed of the estates allotted them by the government. The property is sold at prices dictated by the land robbers. The children are robbed at both ends—at one end by their guardians and at the other end by the purchasers."

"Do you mean to say that such things are countenanced by the probate courts?"

"Yes; they go on with the full knowledge of the judges. Thousands of acres of property thus are taken from the Indians and thrown into the hands of white people. The Indians are getting poorer and the land-grabbers richer."

LEGITIMATE PREY?

"Every inch of land owned by Indians is looked upon as the legitimate prey of the land-grabbers."

This statement was made today by a member of the committee appointed by the House of Representatives to investigate Indian land contracts.

Besides the charges of Senator Gore that he was offered a $50,000 bribe to "boost" the McMurray contracts in Congress, the committee has been inquiring into other Indian land conditions.

"Some of the land-grabbers' schemes certainly will be called to the attention of Congress," said a committeeman.

"One man, we have learned, has become rich. He kept a list of Indians who owned allotted land. Whenever an Indian died he rushed into court, had a guardian appointed, and with the connivance o. the guardian demanded that the land be sold under a ridiculously low valuation. For a few hundred dollars he has bought whole sections of land. This man, who is only one of the many starting with no capital, now owns 10,000 acres for which he paid the Indians no adequate compensation.

"As there are in Oklahoma something like twenty million acres of Indian lands, it seems absolutely imperative that Congress take prompt steps to prevent further land-grabbing."

Most of today's testimony was given by the witnesses for the defense. J. F. McMurray, whose 10,000 contracts allowing him a 10 per cent. attorney's fee for the sale of $20,000,000 worth of Indian land caused the present investi-

(Continued on Second Page.)

QUICK REPLY TO PRAYERS.

Pittsburgh Pulpits Ask for Rain — Torrent Damages Much Property.

[BY DIRECT WIRE TO THE TIMES.]

PITTSBURGH, Aug. 15.—[Exclusive Dispatch.] Prayer for rain from a score of pulpits of Pittsburgh Sunday was apparently answered in short order.

The drought which held Western Pennsylvania in its grasp for about ten weeks, doing perhaps, $1,000,000 worth of damage was broken by a terrific torrent, accompanied by hail. The rain lasted some time and the Weather Bureau recorded that the fall had been .92 of an inch, the heaviest rainfall at any one time in almost two years.

There were more prayers from pulpits for rain than at any other time in the history of Pittsburgh.

NO "QUITTER."

SAYS HE WILL DIE FIGHTING.

UNCLE JOE AGAIN BERATES THE INSURGENTS.

Refuses to Believe Rumor That President Taft Will Seek to Force Him to Retire—"It's All Bosh," He Declares. "Anyway, No Men Can Drive Me Out."

[BY DIRECT WIRE TO THE TIMES.]

DANVILLE (Ill.) Aug.15.—[Exclusive Dispatch.] "I intend to die fighting. When the end comes no one will be able to say 'He was a quitter.'

"The result in Kansas was one of the periodical spells which that great State is subject to. Kansas runs wild for a few months about every ten years. It was first afflicted with Populism. Then came free silver and Bryanism. Now Kansas has insurgentitis. It will get over its latest affliction as it did the other two.

"Insurgency is an incident and some small men like to be the subject of an incident. All this talk about President Taft seeking to force me to retire is bosh. The last Congress gave him all he asked for and he is grateful for it.

"Anyway, no man or set of men can drive me out of the Republican party or keep me from fighting its battles."

These are only a few of the verbal bombs hurled at his enemies by Joseph G. Cannon, Speaker of the House of Representatives, in an interview at his home here. He had just returned from an all-day automobile tour and came up the steps leading to his beautiful home, two at a time. As his feet hit the porch flooring he executed a jig step.

"Glad to see you," he shouted. "I feel as lively and pert as a two-year-old stake entry and a blamed sight stronger," he chuckled.

"Mr. Speaker, dispatches from Beverly say that the President is planning to reorganize the Republican party and that one of the principal schemes he has in mind is the elimination of several of the old party leaders, including Senators Aldrich, Hale and yourself. What have you to say about this?"

Uncle Joe fairly spluttered.

"I don't believe Mr. Taft contemplates any such action. The President is not the kind of man to yield to every passing whim of a minority. The men you have named as being objectionable to Mr. Taft are the very ones who aided to the best of their ability in passing the laws the Chief Executive demanded of the last Congress. We gave him what he wanted and he knows whom to trust.

"The insurgents won't get rid of me as easily as they think. I intend to die fighting. I fought when the party needed fighters and don't intend to quit now.

"I expect to be reëlected to Congress by an overwhelming majority and then I will be a candidate for Speaker, but always subject to the will of the majority. Don't forget that. If I am beaten in the caucus, which I believe is remote, I will willingly take my place in the ranks. I have always been a good soldier and obey the will of old 'General Majority' every time.

"Now sir," continued Mr. Cannon, "I want to say that the past session of Congress enacted more good laws than any previous session in the history of the United States. The remarkable success of the Payne law, both in restoring confidence and encouraging business and raising revenue ought to have taken the tariff out of politics for several years to come, but the opponents to protection renewed the campaign immediately after the enactment of the law and they have continued that campaign in the most violent and virulent form ever since.

"They have misrepresented it; they have resorted to every conceivable trick to keep the tariff in politics."

Mr. Cannon couldn't close his interview without a parting shot at "his friends, the enemy."

"The American people will soon put the proper stamp on these little men," he said, "and then they will have to start a new agitation or go out of business."

Seaboard Declares Dividend.

NEW YORK, Aug. 15.—The Seaboard Company, organized to remodel the finances of the Seaboard Airline Railway and hold its securities, today declared a dividend of 2½ per cent. on its first preferred stock.

STRATEGY.

GOVERNOR APPROVES

Extra Session for Legislature.

Plan Is to Bond State to Cinch Panama Fair for California.

Exposition Management Suggests Idea—Outlines Great Plan.

Scheme Is to Show Financial Strength Before Congress Convenes.

[ASSOCIATED PRESS NIGHT REPORT.]

SACRAMENTO, Aug. 15.—Gov. Gillett will probably call a special session of the State Legislature to take action upon the question of issuing bonds to assist in securing the Panama-Pacific International Exposition for California and San Francisco. At least, that is the way he feels at this time. He will give the matter thought tomorrow and decide Wednesday.

The Governor is in receipt of a letter from the Panama-Pacific International Exposition management of San Francisco, in which he is asked to convene the Legislature in extra session for the purpose of passing an amendment to the State Constitution, to be voted for at the election in November, with the object of bonding the State for $5,000,000 to support the proposed world's fair in 1915.

The amendment will provide for an annual State tax of 4 cents on $100 for five years.

If the electors of California subscribe to it by voting favorably on the resolution it will place California in a position to outbid New Orleans for the fair.

The State Legislature of Louisiana is in session, having met today for the purpose of bringing before the voters of that State the necessity of making the exposition a State affair and giving authority to the officials of that State to issue bonds in support of their claims.

PLANS OUTLINED.

According to the letter from Director-General R. B. Hale of the San Francisco committee, all expenses of the special session of the California Legislature will be paid by that committee and the State will not be called upon for a dollar.

In order that the State shall have the disbursement of this great sum, it is proposed to have the Governor appoint a commission which shall have complete charge of all expenditures and the closing up of all details of the work of the exposition.

Another thing that will be voted on if the Legislature meets will be a change in the San Francisco charter, allowing that city to increase its bonded indebtedness, as it is close to the limit at this time. This will be done to permit that city to become more liberal with the exposition fund if necessary.

San Francisco men have pledged $7,500,000. The city is bonded for $5,000,000 more, and with the $5,000,000 to be raised by State taxation, there will be the sum in the aggregate of $17,500,000 to be presented to Congress, when it meets next December, if the constitutional amendment is made. The Governor today said:

"I am inclined to believe that the whole State is so intensely interested in getting the Panama-Pacific International Exposition for San Francisco, on account of the great good it will be to the State and the whole Pacific Coast, for that matter, that there will be no objection to the calling of an extra session of the Legislature.

"We want to be ready when Congress convenes to show it that we have the money. It is a question of money. We want to appear in Washington with a sum of money so large that New Orleans will quit. It will take a big amount, and we want to be there with the goods.

"The canal will soon be completed and the eyes of the world will be upon us. We don't want to be bumped off the map by New Orleans.

NO EXPENSE TO STATE.

"The exposition people say they will pay for the expense entailed by the meeting of the Legislature in extra session, and the State will be to no expense whatever. The Legislature can covene, a resolution calling for an amendment to the State Constitution by which the entire State may be bonded in the sum of $5,000,000 be adopted and the whole work done in three or four days at the outside. This amendment can then be submitted to the voters of California at the next election in November and they then can pass upon it.

"If the Legislature does this the exposition will become a State affair, and this will insure sufficient money to carry on the work. The Legislature of the State of Louisiana is in session today to do what it is asked for by New Orleans, and we want to be prepared for any emergency bidding, and have enough to secure the prize."

DANIEL FROHMAN LIKES HER BUT THAT IS ALL.

Miss Josephine Brown

Theatrical manager denies he is engaged to be married to this captivating young violinist, whom Abe Hummel started on stage career in New York several years ago.

SPRIGHTLY.

IS FROHMAN TO TAKE A BRIDE?

HIS NAME IS CONNECTED WITH THAT OF VIOLINIST.

Former Husband of Margaret Illington Denies Reputed Engagement to Protege of Abe Hummel—Says She Teases Sweet Notes From Instrument, but He's Too Old.

[BY DIRECT WIRE TO THE TIMES.]

NEW YORK, Aug. 15.—[Exclusive Dispatch.] Notwithstanding his unhappy marital experience with Margaret Illington, who left him because she wanted to darn socks and sit by the fire and play with babies, it is current gossip that Daniel Frohman is to plunge again into matrimony, this time as the husband of Josephine Brown.

Miss Brown is a slender slip of womanhood, 21 years of age and so beautiful that it makes one dizzy to look at her. She came to the New York stage as a violinist, as a protégé of Abe Hummel, and her devotion to him while he was a prisoner on Blackwell's Island won her the admiration of all who observed it. She called upon him as often as the prison regulations would permit.

Notwithstanding the gossip, which has been general in theatrical circles for several days, Frohman denied today the report that he was engaged to marry Miss Brown.

Frohman said today: "Miss Brown is a very nice little girl. I have met her and liked her very much. I was especially attracted by her wonderful violin playing and told her so. I have made no plans to marry again, and if I were to make such plans I hardly think I should ask a girl as young as Miss Brown, who is hardly 20, to take a husband as old as myself, nearly 60."

DICK FERRIS IS ABSENT.

He Fails to Appear in St. Paul Court and Is Charged With Contempt.

[BY DIRECT WIRE TO THE TIMES.]

ST. PAUL (Minn.) Aug. 15.—[Exclusive Dispatch.] The taking of testimony in the suit of Grace Hayward against Dick Ferris of Minneapolis and Los Angeles for an accounting of the proceeds in the production of "Graustark" was resumed this morning before Judge A. F. Booth in Minneapolis, after an unsuccessful attempt on the part of C. E. Pitman, attorney for the defendant, to have the case continued.

Mr. Ferris, according to his attorney, left the city early in July and went to California on account of illness of his wife. Mr. Ferris, who was slated to be in court this morning, failed to appear and was charged with contempt of court.

Mr. Pitman said Mr. Ferris was a candidate for Lieutenant-Governor of California and would not be able to be in Minneapolis until August 18.

SURRENDERS HIS SON.

Father Turns Lad Over to New York Police to Answer for Shooting Playmate.

[BY DIRECT WIRE TO THE TIMES.]

NEW YORK, Aug. 15.—[Exclusive Dispatch.] With a Spartan sense of justice, Angelo Russo of No. 224 West Eighteenth street gave up to the police today his 12-year-old son, Willie, who accidentally shot dead 16-year-old Albert Bonfield, a playmate, near White City Park, Trenton, N. J. The boy fled to his home in this city.

Inspector Russell got in communication with the Trenton police, who told him the shooting was purely accidental and no demand would be made for the return of the lad.

The boy will be arraigned in the children's court tomorrow morning, and it is expected he will be freed.

RECORDS QUAKE SHOCKS.

YARMOUTH (N. S.) Aug. 15.—Seismic disturbances lasting ten seconds occurred here today. No damage to property has been reported.

COINCIDENT.

CHARLTON CAN CLEAR MYSTERY.

DID HIS MURDERED WIFE SLAY MRS. EDITH WOODILL?

Talbot County, Md., Folk Say Published Photo Is Familiar, and That of Couple Bears Striking Resemblance to Strange Pair at Bungalow—Theory Supports Letter.

[BY DIRECT WIRE TO THE TIMES.]

BALTIMORE, Aug. 15.—[Exclusive Dispatch.] There are persistent rumors in Talbot county and the town of St. Michaels, Md., to the effect that Mrs. Edith May Thompson Woodill of Los Angeles, who was murdered near St. Michaels a year ago, was the victim not of Bob Eastman, as was supposed, but of Mrs. Marv Porter Castle Charlton, who was murdered by her husband, Porter Charlton, June 6, at Lake Como, Italy.

The letter of Eastman is recalled, in which he wrote that Mrs. Woodill and another woman had quarreled and that the former was struck over the head with a bottle, inflicing fatal injuries. Some time after the murder of Mrs. Woodill, Mrs. Charlton attempted to shoot William Craig, a well-known lawyer, at the Waldorf, in New York. Her picture was published in the newspapers and persons in Talbot county who say they saw the mysterious woman declare the one in the picture was the same.

Several persons who saw those in the bungalow said after the Lake Como tragedy that the picture then published of young Charlton and his wife were those of the woman and man who were seen together near Eastman. Only Porter Charlton, now is in prison in Jersey City, and other living intruders said to have been there, could attest to the truth of the reports.

Many persons who knew Eastman and Mrs. Woodill at St. Michaels are certain a woman killed Mrs. Woodill.

STAGE AGAIN FOR MRS. COREY.

LONDON, Aug. 15.—[Exclusive Dispatch.] The Daily Mail this morning prints a story to the effect that Mrs. W. E. Cory, wife of the president of the United States Steel Corporation, who was known before her marriage as Mabelle Gilman, is contemplating a return to the operatic stage. She is credited with having said that if she makes the venture it will be in more serious work than that attempted in her earlier experiences. If her plans are carried out, she will appear only in London. Lewis Walker, it is understood, according to the Mail's informant, has been sounded as to his willingness to produce "The Taming of the Shrew," with Mrs. Corey as Katherine, to Waller's Petruchio. The date suggested is 1911

TODAY.

NEW LAW ON TRIAL.

Test Efficiency of Primary Plan.

Claims of Victory as Numerous as Candidates in California.

Delay in Determining Definite Results Is Predicted.

Associated Press Summary of Situation Night Before Battle.

[ASSOCIATED PRESS NIGHT REPORT.]

SAN FRANCISCO, Aug. 15.—Assembled at myriads of polling places tomorrow, the voters of California will hold their "conventions" for the nomination of State, Congress, legislative and county candidates.

No general election has attracted more interest than this first test of the efficacy of the direct primary under the new California law, and in no previous balloting has it been more difficult to forecast results. Pre-primary claims of victory are as numerous as the candidates themselves and the figures given out at the several headquarters show remarkable differences of opinion—real or pretended.

If results be close in the contests for the principal nominations, it may require a day or two to determine the winners; in the case of minor offices, definite announcements cannot be expected within that time, owing to the great length of the ballot and the fact that there are no "straight" tickets to be voted. If the returns show a "landslide" in any direction, a definite idea as to the main results may be had early tomorrow evening.

With Theodore A. Bell assured of the Democratic nomination for Governor without opposition and few other places on the Democratic State ticket contested, the interest of the voters of that party is confined to local contests.

To one which is attracting most attention is the struggle between R. P. Troy and Walter MacArthur, the union leader, for the Democratic nomination for Congress in the Fourth District, where Julius Kahn will be chosen by the Republicans to succeed himself.

Managers of the five candidates for the Republican gubernatorial nomination made their final claims tonight and accompanied them with analytical details. Each professed confidence that his chief would be returned a winner on the morrow.

STANTON'S STRENGTH.

Philip A. Stanton bases his hope of success mostly upon the support that he expects to receive in Southern California, which district supplies but one candidate for the Governorship against four from the north. Stanton expects to receive 65 per cent. of the Republican vote in Los Angeles, his home county, and to have a big lead in every other county of the southern group.

He figures that the Southern California vote alone will give him the nomination, while the added support that he will receive above theTehachepi will but serve the purpose of increasing his plurality.

Stanton's closing campaign in Central and Northern California has been made by F. V. Keesling, whom the Angeleño induced to enter the race for Lieutenant-Governor as his running mate.

CLAIMS FOR JOHNSON.

In the camp of Hiram W. Johnson, the insurgent aspirant, it was asserted that Johnson would go down to the Tehachepi with a plurality of not less than 15,000; that he would more than

(Continued on Third Page.)

YOU CAN DO IT; WILL YOU?

THE Republican voters of the county of Los Angeles can achieve the unique distinction of naming the Republican candidate for Governor if they will only unite on Philip A. Stanton.

There is no use in wasting words over the feasibility or the desirableness of this possible achievement. You know you can do it if you will; will you?

We would not make this proposition if we did not know that Mr Stanton is in every way fit for the office, the fittest of all the candidates to perform the duties of Governor, indeed the only one on the ticket who is thoroughly fit.

Stanton stands for what the Republicans of this county stand for. He stands for a square deal for the State in the redistricting of the State. He stands for a square deal to the people of the Orient in their trade relations with this State.

If the Republicans of this county will unite upon him they can give him 60,000 votes, which will put him on the ticket, and then his election in November will be sure. He is the only Republican candidate whose election will be sure if he goes on the ticket.

If you Republicans of this county will do this it will give you practical control of the politics of the State.

RECONSTRUCTION.

EXPOSITION TO BE REOPENED.

Burned Section at Brussels to Be Cleared Away.

Losses Much Less Than at First Estimated.

Priceless Art Treasures Are All Saved.

[ASSOCIATED PRESS NIGHT REPORT.]

BRUSSELS, Aug. 15.—It will take many days to place the Belgian exposition in a fit condition for the reopening, although a large majority of the buildings are still intact.

The known loss caused by the fire which swept through the "White City" yesterday, is being between $8,000,000 and $10,000,000. This is chiefly confined to the Belgian and British sections, but the damage by smoke and water has been general, and will add materially to the total loss. The American section escaped the fires. The art exhibition was in a building two miles distant from the flames. The French loss is confined to the building in which various foods were displayed, and the pavilion of the city of Paris, containing exhibits and models from the schools of art.

The recovery of valuable collections of jewels helped to reduce the first estimates of the loss. The magnificent collection of precious stones owned by Belgians and valued at $3,000,000 was unearthed from the ruins unharmed.

MUCH THIEVERY.

There was considerable pillaging after and during the fire, and thieves made a heavy haul. Gendarmes caught a number of looters who had in their possession scores of rings and bracelets from the French jewel exhibit.

It is believed Parliament will vote extra credits for the purpose of clearing away the ruins and constructing new buildings.

At a meeting early today, the Executive Committee of the exposition decided to close it for a few days, in order to clear away the ruins. Then the exposition will be reopened.

The entire Belgian and British sections, the whole Kermesse of Brussels, the Coney Island of the exposition, with water chutes, toboggan slides and other special entertainments, and everything west of the Avenue des Nations, were destroyed, but by heroic work of the firemen and troops in the early hours of the morning, and the use of dynamite in blowing up buildings in the path of the flames, the fire was checked.

Practically everything in the American, Danish, Russian, Norwegian, Austrian, Japanese, Turkish and Swiss sections was saved. Only the sections of the Italian and Spanish and about one-third of the French section, the latter containing a valuable art collection, were burned.

PRICELESS TREASURES SAVED.

The most priceless art treasures, loaned to the exposition or acquired by it, including 8000 Gobelin tapestries, a large exhibition of jewelry, many paintings, marbles and ancient furniture, were removed by the police, firemen and exposition employés beyond the reach of the flames and the pillaging criminals who attempted to take advantage of the disaster.

The reproduction of the house of Rubens at Antwerp—the official pavilion of the city of Antwerp, containing masterpieces of Flemish art of the Rubens period, collected from the galleries of the world—was not scorched.

The British loss is very heavy. It includes Tudor panelings from the Toronto Museum, costly Moriaix tapestry and priceless furniture from the collections of Bernard More, on which he refused to set any price. They were insured for $300,000.

Most of the French dressmakers' exhibition, which was insured for millions, was saved.

A few of the wild beasts in the menageries which escaped suffocation were shot by the keepers, who found them cowering in fright in various parts of the grounds.

RELIEF.

FRIENDS SEND GAYNOR WINE.

HE DIVIDES IT AMONG HOSPITAL PATIENTS.

New York Mayor's Condition Steadily Improves and Physicians Expect He Will Be Able to Start for the Mountains by Middle of Next Month—Blood Tests Satisfactory.

[ASSOCIATED PRESS NIGHT REPORT.]

NEW YORK, Aug. 15.—The following bulletin on Mayor Gaynor's condition was timed 9:30 o'clock, but was not issued until after 10:30 o'clock:

"There has been much improvement in the Mayor's condition today. He is taking nourishment well, has been comfortable and has rested from time to time."

NEW YORK, Aug. 15.—Mayor Gaynor showed further improvement and strength today, and his "seventh day" found him rapidly emerging from the danger zone. The early morning bulletin of the physicians showed the wounded executive had passed an excellent night.

One of the physicians who is attending the Mayor said that, barring unforeseen and improbable complications, Mayor Gaynor would be able to leave the hospital two weeks from today, and that by the middle of next month he would have recovered sufficiently to start for the Adirondacks.

The blood tests made last night proved satisfactory and the patient's temperature, pulse and respiration were about what any healthy man's would be if he had been lying on his back for a week.

The Mayor heard from his secretary last night that among the many delicacies that had come to the hospital from well-wishers was a case of a dozen bottles of champagne. The Mayor said that he did not care to partake of any of the wine just now, and he directed Mr. Adamson to distribute the bottles among "those patients in the hospital who needed it."

The police have taken steps to prevent the exhibition here of any moving-picture reproductions of the shooting of Mayor Gaynor. It was learned today that the Police Commissioner has issued orders to inspectors, captains and patrolmen to watch all moving picture theaters within their jurisdiction for announcements of such reproductions, and also to notify the proprietors and managers of such places in advance that any reproduction of the shooting of Mayor Gaynor will not be tolerated.

The police of several other cities have indicated that they will take similar steps.

SON OPTIMISTIC.

Rufus Gaynor, Mayor Gaynor's son, said today: "We all expect my father to be able to leave St. Mary's Hospital in ten days."

"And it would not be surprising if the physicians were to release him within a week.

"His condition today is very encouraging, and we will look for rapid recovery."

Father and son discussed briefly today the incidents of the shooting, but the Mayor carefully refrained from asking the name of his assailant or his motive. He explained the circumstances of the tragedy as he has remembered them, and remarked at no time did he lose consciousness. After the conversation he sent Rufus to New York to purchase toys for orphans who are invalid ward mates in St. Mary's Hospital with the wounded Mayor.

It was learned today that the Mayor was inoculated with tetanus antitoxin as a safeguard. No sign of blood poisoning in any form has developed, and no announcement has been made when, if at all, an operation to recover the bullet will be performed.

Among the messages of sympathy received today was one from the Abernathy boys, Louis and Temple, dated Guthrie, Okla. It read: "Just returned from ranch, and learned that you had been shot. We are sorry. Hope you soon get well."

OFFICIALS OBEY COURT.

Haskell's Promise to Pardon Violators of Capital Injunction Has Little Effect at Guthrie.

[BY DIRECT WIRE TO THE TIMES.]

GUTHRIE (Okla.) Aug. 15.—[Exclusive Dispatch.] Gov. Haskell will immediately pardon all State officers who may be held in contempt of the District Court injunction, sustained by the Supreme Court, restraining removal of the State records from Guthrie to Oklahoma City. Nevertheless, no other officials have attempted to move from Guthrie. Atty.-Gen. West has announced that he will move whenever the State Supreme Court does. The State seal, which was taken to Oklahoma City in an automobile on the night of June 11, is again in Guthrie.

The new Secretary of State, Thomas Smith, appointed by Haskell, evidently intends to recognize the injunction. Immediately following Smith's appointment by Haskell a District Court order was issued including him in the injunction.

Counsel for Oklahoma City late today appealed from the order to the State Supreme Court to bring the capital-removal question squarely before that body. All Supreme Justices excepting John B. Turner are in Guthrie. Turner dissented from the opinion which sustained the District Court injunction.

WILL IMPORT MINERS.

Illinois Operators Decide to Resume Activity and Test Validity of "Martyr" Made Laws.

[BY DIRECT WIRE TO THE TIMES.]

CHICAGO, Aug. 15.[Exclusive Dispatch.] At a meeting of the advisory board of the Illinois Coal Operators' Association today, it was decided to take prompt measures to bring about a resumption of coal-mining operations in Illinois. With this end in view, non-union miners will be imported from other states to operate one of the down-state mines. This step, it is expected, will result in prosecutions for violating the law prohibiting the importation of miners and also the statute requiring all miners to pass an examination before the State Mining Board.

When the matter gets into the courts the operators say they will be able to show that both statutes are invalid.

"We are waiting for the outcome of the convention at Indianapolis," said Harry Taylor, chairman of the advisory board.

BEAUTIFUL EXPOSITION BUILDINGS PREY OF FLAMES.

In Path of Fiery Destruction at Brussels.

Above is shown principal entrance to the Kermesse, the midway of the great European international fair, which suffered a fire loss of millions Sunday. Below is a general view of the exposition city.

LABOR.

GOVERNOR AGAIN SENDS TROOPS TO QUELL COLUMBUS STRIKERS.

Acts Entirely of His Own Volition as Mayor Marshall Seems Unable to Handle the Situation—City's Executive Denies He Said Harmon Could "Go to Hades," as Far as He Was Concerned.

[ASSOCIATED PRESS NIGHT REPORT.]

COLUMBUS (O.) Aug. 15.—Mayor Marshall tonight called upon the Columbus Railway and Light Company to keep its cars in the barns at night until peace is restored. He said a few days of quiet probably would end the excitement and permit the strengthening of the police force and those of the Sheriff and Vigilance committees.

Despite the request, cars ridden by the police were operated during the early hours tonight. The police rode the cars as they have been doing for four nights.

Friends and advisers of Gov. Harmon were greatly perturbed by a remark attributed to Mayor Marshall when informed that the Governor had gone over his head and summoned troops, whom he purposed to direct in quelling riots without consulting the Mayor. Mayor Marshall was reported as having said that the Governor and his general staff could go to h— so far as he cared.

The Mayor promptly was called upon to explain. He declared that the remark was not made by him. He said he merely had declared that he did not "care a rap" what his many critics said.

The Builders and Traders' Exchange today adopted resolutions calling upon the Governor to suspend the Mayor.

Gov. Harmon, in a formal statement, gives his reason why he called out the troops. He says that the mutiny of a portion of the police of Columbus has so weakened the force that the police are unable to control the situation. He says that he took the action on his own responsibility as Governor of Ohio.

Gov. Harmon called out the troops at noon. The action was taken because of the increased rioting in the strike on the street railway. Gov. Harmon acted on the advice of Adjt.-Gen. Weybrecht.

The announcement that troops were again called out caused much excitement.

The military authorities have taken the stand that rioting must be stopped at any cost.

Cars on the Columbus-Dayton division of the Ohio Electric Company were operated irregularly today because of the strike of the motormen and conductors. Clerks and stenographers have been put on as conductors of some of the cars.

Troop B and Battery C, both of Columbus, have been ordered out. The First Regiment of Cincinnati also has been ordered out.

DISTURBANCES CEASE.

The recall of State militia to Columbus for riot duty was marked tonight by a cessation of the disturbances that have been occurring here at intervals in the last three weeks.

Troop B and Battery C of Columbus were in their camps early this evening and the First Regiment of Cincinnati was scheduled to arrive during the night.

To protect the soldiers from possible malicious wrecks while en route to the city, the Baltimore and Ohio Railway sent two pilot engines ahead and employés patroled the tracks. Details of soldiers were aboard the engines. These precautions were prompted by the wrecking of the Fourth Regiment train coming from Marietta three weeks ago.

Gen. John C. Speaks, who is in charge of the troops here tonight, said that soldiers will be held in quarters until it is discovered that the police are unable to cope with a particular situation, when the soldiers will go to the scene of the trouble.

From statements made by militia officials, it is assumed that the soldiers, if called out, will shoot to kill.

CINCINNATI TROOPS LEAVE.

[ASSOCIATED PRESS NIGHT REPORT.]

CINCINNATI (O.) Aug. 15.—Acting under orders of Gov. Harmon, 900 members of the First Ohio Regiment of this city left tonight at 8:05 o'clock on a special train for Columbus to enforce order during the traction strike.

PLAN NEW MONTE CARLO.

Two Islands Near Swiss Frontier Are Selected as Site for Gambling Casino and Attractions.

[BY DIRECT WIRE TO THE TIMES.]

GENEVA, Aug. 15.—[Exclusive Dispatch.] The two picturesque little islands in Brissago, situated in Lago Maggiore, near the Swiss frontier, form the site chosen by an Anglo-Italian syndicate on which to create a resort on the lines of Monte Carlo.

A large casino, with gambling rooms, theater, concert hall, gardens and other attractions, is to be constructed, at a cost of over $750,000; a first-class hotel and ports for motor boats and yachts, are also to be built. The concessions have been obtained from the Italian government.

The Lisbon newspaper, El Secula, states that a syndicate has been formed to promote gambling enterprises in conection with the island of Madeira. It is reported that magnificent saloons and hotels are to be provided, that British capital is invested to the extent of $2,500,000, which the financiers concerned are ready to double.

LAND OFFICE OFFICIALS.

WASHINGTON, Aug. 15.—Officials for the new Land Office at Fort Sumner, N. M., which was created at the last session of Congress, have been appointed by the President. Enrique H. Salazar of Las Vegas, N. M., has been commissioned receiver, and Arthur E. Curran of Clovis, N. M., has been named register. The jurisdiction of the new office extends over 2,300,000 acres, which was formerly under the Santa Fé and Roswell offices.

QUEEN MARY IS INTERESTED.

She Strongly Favors Restriction of Sale of Plumage Birds—Will Back Bill in Parliament.

[BY DIRECT WIRE TO THE TIMES.]

LONDON, Aug. 15.—[Exclusive Dispatch.] Queen Mary is said to be a backer of the plumage bill that will be introduced when Parliament meets. It will restrict the sale and exchange of plumage birds, which are sacrificed in enormous numbers on the altar of fashion.

The report that Queen Mary herself inspired the bill is sufficient to promise an active and successful campaign, since the great millinery establishments, which have formerly suppressed such measures, are not likely to offer any opposition.

NOTABLE WOMAN IS BURIED.

Mary Hammel, Whose Grandfather Was Immortalized by Irving, Was Rescued Before Her Death at 81.

[BY DIRECT WIRE TO THE TIMES.]

NEW YORK, Aug. 15.—[Exclusive Dispatch.] Miss Mary Hammel, 81 years of age, whose grandfather, Philip Freneau, was characterized by Washington Irving as the "barking dog of the Revolution," having outlived family, friends and fortune, was buried this afternoon from a little mortuary chapel in Elmhurst, L. I. Born in old New York City, and brought up amid the wealth and gaiety of a generation long since gone, Miss Hammel spent the last few days of her life in poverty and neglect until rescued by friends who had known her family in its better days.

OKLAHOMA DISGRACED.

(Continued From First Page.)

tigation, sought to show that a large percentage of the miners were still in favor of his terms. A dozen Chickasaw Indians testified they were willing to increase the fee if it would result in the prompt sale of allotted lands held in trust by the government.

ATTORNEY EXPLAINS.

Thomas B. Crews, an attorney of St. Louis, testified that he had contracts with 700 freedmen, or negroes, who claim Indian blood or claim to be descendants of former slaves of Indians. These freedmen state they were wrongly kept off the citizenship rolls.

On the basis of his contract Crews said he would be allowed a 35 per cent. attorney's fee.

A citizenship right is estimated to be worth $5000. The 700 claimants, if successful in litigation, it was said, would acquire a claim on the government of about $3,500,000.

The attorney's fee involved would be $1,225,000, it was estimated.

Crews said he also had contracts with about 100 negroes who desire to take advantage of the right to participate in twenty acres of land at an appraised valuation, in addition to the twenty acres given them as freedmen.

In another set of contracts, Crews said, about 1200 Choctaw Indians in Mississippi want to get enrollment here on a 25 per cent. basis.

SINGULAR.

QUASH SINGLE INDICTMENT.

M'MURAY OUT; THOUSANDS ARE PRESSED.

Cecil Lyon of Texas Explains to Congressional Indian Lands Committee He Only Advised That Charges Be Investigated—Indian Thinks Attorney Is Best Salesman.

[ASSOCIATED PRESS DAY REPORT.]

SULPHUR (Okla.) Aug. 15.—More details of J. F. McMurray's alleged activity at Washington to promote his 10 per cent. attorney's fees contract in sale of $30,000,000 worth of Indian lands were related before the Congress investigating committee today.

W. B. Johnson, former United States Attorney, testified that certain indictments against McMurray in 1907 were ordered dismissed by the Attorney-General. The indictments were returned against McMurray and others in connection with a $300,000 expense accout when McMurray's firm had filed against the Indians in prosecuting citizenship cases. It was alleged in the indictment that the expense account had been padded.

At the time the indictments were being investigated, Cecil Lyon, national Republican committeeman for Texas, was in Washington. Mr. Lyon previously had testified that he had urged the Attorey-General to investigate the indictments but he declared he never asked that they be dismissed. The indictments later were ordered dismissed. Mr. Lyon then became interested with McMurray in what are known as the old tribals contracts and talked with President Roosevelt in regard to them.

"During your term of office, how many indictments were returned?" Mr. Johnson was asked.

"About 5000."

ONLY ONE DISMISSAL.

"How many of those indictments were dismissed?"

"Only one—that against McMurray."

"After the McMurray indictment was returned, I was called to Washington. I took all the papers there. After nine days Asst. Atty.-Gen. Russell told me that the indictments were to be investigated. I also met Mr. Lyon. He said he had been summoned to Washington by telegraph. When I got back home I was told the indictment against McMurray was dismissed."

Cub Ream, an Indian, testified that he had been prevented from securing the position of delegate to Washington for the Chickasaw tribe because he was opposed to the McMurray contracts. Ream declared he had protested to the Indians that a 10 per cent. fee to McMurray would be too high and that the government already had promised to sell the land without expense to them. It would, therefore, he said, amount to giving McMurray $3,000,000 for doing what the government could perform without McMurray's aid. For taking this view, he said, he was not allowed to represent the Indians at Washington.

Douglas H. Johnston, chief of the Chickasaw tribe, was in favor of the contracts, Ream said.

W. H. Paul, a Chickasaw, told of having received a share of $4800 for getting the McMurray contracts signed.

Attorneys for McMurray put on witnesses in favor of the contracts. Holmes Willis, a Chickasaw, testified that he favored the McMurray contracts and paying the 10 per cent. fee because he believed McMurray could sell the property for more than 10 per cent. more than the government could get for it.

TEAR DOWN "OLD GLORY."

Mob Breaks Up Socialist Encampment and Lecturer Is Spirited Away to Avoid Violence.

[ASSOCIATED PRESS NIGHT REPORT.]

NEW ORLEANS, Aug. 15.—[Exclusive dispatch.] Because the Stars and Stripes were torn down at a socialist encampment at Elton, La., a mob of 100 broke up the gathering today and forced Alfred Henry Lewis of Chicago to quit town. Lewis, in his set address on "Evolution," gave expression to theories and doctrines not in accordance with southern sentiment. A Deputy Sheriff prevented violence being done the socialist exponent by promising he would get him out of the community.

Lewis proceeded to Columbia, La., and made an address there tonight. He is accompanied by Sumner W. Rose of Biloxi, Miss.

CHILD FALLS FIVE STORIES.

Little New York Girl Forgets Danger Watching Kite—Boy Drowns in Lake.

[BY DIRECT WIRE TO THE TIMES.]

NEW YORK, Aug. 15.—[Exclusive Dispatch.] Ten-year-old Isadore Kossell climbed out on the fire escape of the tall tenement house where he lives, this morning, to fly his kite. When the kite was soaring over the housetops, Isadore gave his little sister, Jennie, the string to hold. In her excitement, Jennie leaned over the guard rail and fell five stories to the pavement. She was seriously injured.

While fishing with a string tied to a pole and hook baited with dough, an unidentified boy, 11 years old, tumbled into Harlem Lake, in Central Park, today, and was drowned. Boatmen drew the body ashore with grappling hooks.

Theaters—Amusements—

MOROSCO'S BURBANK THEA

Election Retu

Will be announced from the stage of t night. Don't stand around the street your shoes. Come in, be comfortable, and see the best show in town—

The Talk of New

PRICES—25c, 50c, 75c. MATINEES, SATURDAY and SUNDAY. NEXT WEEK—"SALVATION NELL."—Seats on sale

ORPHEUM THEATER—

Paying Particular Attention to entertaining Ladies and Children. VAUDEVILLE

Edwards Davis & Co. "The Picture of Dorian Gray."
James Thornton "Songs and Sayings."
Imperial Musicians Twelve Soloists.
Zoo Circus Prof. Apdale's Animals.

MATINEE TODAY

ORPHEUM MOTION PICTURES

EVERY NIGHT—10c, 25c, 50c, 75c.

BELASCO THEATER—MATINEE TODAY

TONIGHT AND THIS WEEK ONLY—The Great RUSSELL'S comedy success.

The Widow's

A rattling fine comedy, the very sort of a play that you laugh.

Belasco prices: Nights, 25c, 50c and 75c. Matinees

NEXT WEEK—Hoyt's Great play, "A CONTENTED WOMAN."

MASON OPERAHOUSE—

WEEK AUG. 22—MATINEE SATURDAY ONLY. FOR SEASON 1910-1911—PRESENTING

"THE SPENDTH

By Porter Emerson Brown, with DORRIS MITCHELL

PRICES, 50c TO $1.50. SEAT SALE

COMING—MISS HENRIETTA CROSSMAN.

LOS ANGELES THEATER

Mildred Stoller. Watson, Hutchins & Edwards
Metz & Metz.
The Laugh-o-Scope.

LEVY'S CAFE CHANTANT—

ROGERS, STEWART & ELWOOD, the Three Bon BRIGHT, The Man Maiba; LA SOLITA, Spanish Dancer ALBERT GREEN, Basso Cantante, and Entertainers

Timely Special Announcements

VISIT THE—

CAWSTON OSTRICH FARM

The Celebrated Farm the Newspapers of Australia Have Been Describing Since 1906

See The 120 Gigantic Birds—The Largest Incubator in the World—The Factory Making the Famous Cawston Down Puff

25c Round Trip, Including Admission

Tickets at Our City Store and P. E. Depot

TAKE SOUTH PASADENA CARS OR AUTOS

CAWSTON CITY STORE, 313 SOUTH BROADWAY

LOS ANGELES OSTRICH FARM

All Yellow Cars Transfer Direct to Farm

BABY OSTRICHES HATCHING DAILY

Excursion tickets, round trip and admission 50c. Ticket offices on So. Broadway, Number 313, East side, corner Sixth.

Superb Routes of Travel

Eastboun

EXCURSION Season closes with various dates in September. Better let us reserve your sleeping car now for the

DIRECT LINE T

Chicago, St. Louis, Kansas City, D

TWO DAYS DENVER, THREE DAYS

UNION PA

UNION PACIFIC OVERLAND

Yellowstone P

UNION PACIFIC TRIANGLE

557 S. Spring St.

M. G. WILSON,

SAN FRANCISCO AND PORTLAND STEAMSHIP

ROSE C

Sails Wednesday, A

AT 10:30 A.M. FROM SAN PEDRO FOR SAN FRANCISCO

S. S. BEAVER SAILS AUGUST 17; S. S.

Ticket Office 530 South Spring

TELEPHONES: MAIN 8870, A1870.

PACIFIC MAIL S.S. CO.—For Hong China, India, Manila and Australia

Steamers Manchuria, Mongolia, Korea, Siberia and Minnesota. Maru now in service, being largest vessels in the Orient via Honolulu. SAILINGS from San Francisco July 19, 26; August 2, 16, 23; September 6, 13, 20, 27; October 4, 11, 18, 25; November 1, 8, 15, 22, 29; December 6, 13, 20, 27. Sailings from Eastern ports for all Trans-Atlantic intervals. For literature apply to T. A. Gruwell, corner Sixth.

San Francisco, Eureka, Seattle, Tacoma

STEAMERS GOVERNOR OR PRESIDENT—Leave San Pedro A.M., Redondo 7:00 P.M., EVERY THURSDAY. STEAMER SANTA ROSA leaves San Pedro Main 1:00 P.M., Every Sunday

FOR SAN DIEGO—Daylight Ocean Excursions—Leave San Pedro A.M., Every Wednesday and Saturday.

Low Rates—Largest Steamers—Quickest Time

TICKET OFFICE—440 S. SPRING ST. Phone Main 8870, Home 10 sect—Main 47. Rights reserved to change without notice.

$8.85 FIRST CLASS San Francisco SPECIAL REDUCED RATES TO PORTLAND

S.S. Hanalei, Thurs., Aug.

Excellent accommodations. Low Rates to Hawaiian Riveries, Europe, Honolulu, Mexico, New York Points. Lowest Rates via All Foreign Steamship Lines. Mgr., 530 S. Spring St. Phones—Main 8870, A1870.

REDONDO BEACH—The Ideal

THE BEACH OF GREATEST COMFORT

CARS EVERY FEW MINUTES FROM LOS ANGELES AND REDONDO RAILWAY

$8.35 FIRST CLASS SAN FRANCISCO

Including berth and meals. Portland $12.35, $17.85. Passenger service TUESDAY, THURSDAY and SATURDAY. PORTLAND and SEATTLE. Spring. M. 1393. F2223.

...t Happened on the Great Pacific Coast.

SUMMARY.

BALLINGER IS CONSERVATIONIST.

SAYS WE MUST MAKE USE OF EVERYTHING WE HAVE.

Secretary Speaks at a Dinner in Oregon, Giving His Views of Domestic Economy — Few Land Thieves, He Says, but Those Few Should Be Punished.

[ASSOCIATED PRESS DAY REPORT.]

KLAMATH FALLS (Or.) Aug. 15.—In a speech at a dinner at Eagle Ridge Sunday, Secretary of the Interior Ballinger said that frugality and economy in the conduct of business and common sense in the handling of the country's resources constituted conservation. He asserted that there were but few land thieves in the United States and that these few should be punished.

"Every acre of agricultural land in the United States is bound to be needed to raise food products for our own people," said Mr. Ballinger.

"The time is past in this country when we can skim the cream and ignore a system for making the best use of everything we have. Of course, there will always be some waste, for there is waste in every effort of human life. There is waste of time. There is of things produced. Even the housewife cannot save everything however industrious she may be and however well schooled she may have been in domestic economy.

"While we may have in the past seemed wasteful, we have also been progressive. The time has now come when we have got to be frugally economical and we have got to use common sense in the handling of the resources we have. That is all there is in conservation.

"I believe it is safe to say there is only a small proportion of the western people who are public land criminals and disposed to take advantage of the Federal government. Wherever they are, I believe in rigid enforcement of the law and prosecution, and I believe the protection of the Federal government is due to the honest man who is seeking his rights under the law.

"All there is in administration is to administer the laws as you find them. Administer them in a fair and open manner, no matter who is seeking the benefits. If he is entitled to them, let him have them; if he is not, be sure that he does not get them."

Mr. Ballinger will leave here for San Francisco tomorrow.

PRESENTS COOKE ARGUMENTS.

COURT-MARTIAL END NEAR.

[ASSOCIATED PRESS DAY REPORT.]

SEATTLE, Aug. 15.—Capt. Leroy S. Upton began the arguments for the defense today in the trial by court-martial of Col. George F. Cooke, U.S.A. (retired,) on charges of neglect of duty and misconduct in connection with the disappearance of $15,000 from the paymaster's safe at Fort Gibbon, Alaska, while Col. Cooke was commandant there. Capt. Upton urged that, even if Col. Cooke had committed the acts of which he was charged, he could not be held accountable, as he was mentally and physically unfitted for the post assigned to him by the government.

UNHAMPERED DELEGATES.

PIMA REPUBLICANS ELECT.

[ASSOCIATED PRESS NIGHT REPORT.]

TUCSON (Ariz.) Aug. 15.—The Republicans of Pima county went on record as stand-patters this afternoon by indorsing the powers that be from President Taft down to Congressman Ralph Cameron. The platform declares it to be the sentiment of the county that the delegates to the constitutional convention go unhampered and have the privilege of formulating a Constitution based on that of the United States and of such other States as they wish to emulate. No reference to initiative, referendum or recall. Two lawyers, two merchants and one mechanic are named as delegates.

COPPER QUEEN INVESTS.

PURCHASES RICH MINES.

[ASSOCIATED PRESS NIGHT REPORT.]

TUCSON (Ariz.) Aug. 15.—A deal was closed here today by which the Copper Queen Company purchased the Geeseman, Leatherwood and Reid claims in the Santa Catalina Mountains for $150,000. It is also authoritatively reported that the Copper Queen has purchased the Imperial Copper Company's mines at Silver Bell, which were closed down last week. This means that the Port Lobos Railroad will be merely an extension of the El Paso and Southwestern to the Gulf of California.

SLOPE BRIEFS.

Varsity Gets Jarboe Collection.

STANFORD UNIVERSITY, Aug. 15.—The Jarboe collection, consisting of original documents and pamphlets of the French revolution, have been acquired by the Stanford University library from the estate of the late John R. Jarboe of San Francisco. The collection contains almost 2500 documents, most of the pamphlets having been printed at the time of the French revolution.

Wrecked Crew Reaches Gate.

SAN FRANCISCO, Aug. 15.—Capt. Peter Halversen and the thirteen surviving members of the crew of the wrecked steam schooner Phoenix arrived here early today. The men were still dazed from the terrible explosion and were unable to give any additional details of the disaster.

Captures Thief After Long Chase.

SEATTLE, Aug. 15.—Deputy Sheriff William Geary of Missoula, Mont., arrived in Seattle yesterday with Edward Church, 21 years old, whom the apprehended at Valdez, Alaska, after a chase of more than 5000 miles. Church is wanted in Montana for the alleged theft of three films of the Johnson-Ketchel prize fight pictures, which he exhibited in half a dozen cities.

Seattle Favors San Francisco.

SEATTLE, Aug. 15.—Mayor Hiram C. Gill today gave his official indorsement to the plan for holding the 1915 Panama Exposition in San Francisco. Mayor Gill says he was heartily in favor of San Francisco as the exposition city, and said he deemed it the duty of all the cities on the Pacific Coast to aid the California metropolis in the contest with New Orleans for government indorsement.

PASS POSTAL PASS BOOKS.

WASHINGTON, Aug. 15.—Postmaster-General Hitchcock today received a report that the Committee on Organization of the postal savings bank system is in favor of the use of certificates of deposit instead of pass books, as previously decided on by the committee in framing its tentative plan. The proposed system would render unnecessary a great part of the bookkeeping that would be involved in the pass-book system, it is said.

SEQUEL.

PORTLAND WOMAN WEDS LOVER SOON AFTER HUSBAND'S SUICIDE.

[BY DIRECT WIRE TO THE TIMES.]

PORTLAND, Aug. 15.—[Exclusive Dispatch.] Wedding bells rang for Mrs. Isabel Gertrude Marshall and Robert Gibson last Wednesday, just fourteen days after the bells had tolled for the death of her husband, A. D. Marshall, a prominent real estate man who shot himself at his home, No. 725 Weidler street, July 28, and died the next day at the Good Samaritan Hospital.

The wedding has brought out details of the suicide and connecting events are to be kept quiet by the relatives of the dead man. It contains the story of Marshall's foiled purpose to kill not only himself but his wife and daughter because their home life was unhappy. Neighbors say that the Marshalls' home life was exceedingly unhappy. He was of a jealous disposition and his wife was nearly twenty years his junior.

When, on the morning of July 28, Mrs. Marshall heard a shot in her husband's room, she ran, screaming, into the street, declaring that he had killed himself. Sydney Smyth, who lives at Twenty-first and Weidler streets, entered the house and was unable to induce Mrs. Marshall and her daughter to come into the room where Marshall lay. Marshall, still conscious, told Smyth that he intended to "get" his wife and daughter, too.

After her husband's burial, Mrs. Marshall went to the seaside, remaining two days. When she returned, Gibson is said to have been with her. The license for their marriage was quietly obtained and the marriage was quietly celebrated at the Dominican Church.

NEW LAW ON TRIAL.

(Continued From First Page.)

maintain this lead in Central and Northern California, overcoming, through overwhelming support in the farming districts, the pluralities that his oppents might receive in the more populous centers.

Johnson is confident of defeating Philip A. Stanton in Los Angeles, the latter's home city, and of breaking nearly even in San Francisco, the Curry stronghold.

The Lincoln-Roosevelt press and orators throughout the State have been urging their partisans to vote the straight insurgent ticket, and the Johnson managers profess confidence that the entire ticket will go through.

THE OTHERS.

Charles F. Curry's lieutenants base their claims upon the splendid organization which Curry has built up throughout the State, and declare that the vote tomorrow will be filled with surprises in the districts where the opposition had been considered strongest. It was asserted that Curry would have a clear majority in San Francisco; that he would run uniformly ahead of Johnson throughout the other central and northern counties and that his excellent organization in the southern counties, coupled with the strong support controlled by Richard Ferris, his running mate, would bring him up to the Tehachepi close upon the heels of the Lincoln-Roosevelt nominee.

As an evidence of the strength of the Curry organization the fact was cited that a call for a meeting of its precinct workers in San Francisco last Friday night brought an attendance of 1500 men.

At Alden Anderson's headquarters, it was declared that the candidate of the regular Republican organization would draw a majority of the stalwart vote and that this would be sufficient to offset the Lincoln-Roosevelt strength. It was asserted that Anderson was the only one of the four stalwart candidates who had developed sufficient strength to defeat Johnson. Anderson has had the almost unanimous support of the organization press in the campaign which closed tonight.

Nathaniel Ellery laid claim to only 35,000 votes in the balloting tomorrow, but by some mathematical process his campaign manager has reached the conclusion that this will give him the victory by a large plurality. Ellery's estimate of the total Republican vote is far below that of the other gubernatorial candidates.

From the rival insurgent and stalwart camps in the Second, Fifth and Seventh Congress districts, final statements were issued tonight, each claiming victory on the morrow.

Supporters of Edwin A. Meserve, A. G. Spalding and John D. Works, aspirants for the party indorsement for the United States Senate, vied with one another in expressions of confidence as to the outcome of California's first advisory vote on the Senatorship.

MANAGERS' FORECASTS.

Statement of Charles S. Detrick, campaign manager for Hiram Johnson:

"Our candidate will win by a plurality of 25,000 votes; I believe this to be a conservative estimate. If we exceed it I will not be surprised; if we fall below I will be astounded. We concede 60,000 votes to Mr. Curry, 40,000 to Mr. Anderson, 30,000 to Mr. Stanton and 10,000 to Mr. Ellery. These estimates are based on a total vote of 225,000, which is 70 per cent. of the registration of Republican voters.

Statement of J. J. McCarthy, campaign manager for Nathaniel Ellery:

"In a telegram to me Mr. Ellery claims that he will be elected over his opponents by a plurality of 5000. I estimate that Mr. Ellery will win by 5500 plurality.

"Mr. Ellery does not hold that the vote of San Francisco will do any candidate much good, as the vote here will be widely scattered. The interior vote will elect Ellery."

Statement by Thomas Keogh, campaign manager for Charles F. Curry:

"Our candidate will reach the Tehachepi from the North with a majority of 30,000. He will come up from the South with a plurality. If the vote comes out in San Francisco we will carry this city by a majority of 10,000 votes. With others who have been working in behalf of Mr. Curry, I am satisfied that the above estimates are conservative."

Statement by F. W. Bilger, campaign manager for Alden Anderson:

"We, who have looked after the affairs of Mr. Anderson's campaign at his headquarters, feel absolutely certain that he will be nominated. Mr. Anderson's declaration that he intended to follow the spirit and intent of the primary law and his insistence that this declaration be lived up to has precluded us from making a campaign involving the expenditure of a large amount of money. The good reports constantly brought in to us by visitors and written to us by correspondents all tell but one story, namely, that Mr. Anderson is certain to be chosen as the candidate of his party in the primary election. It is my honest judgment that when the votes are counted he will be found to have received as many as all of the rest of his contenders put togeth..."

LAST DAY BUSY.

With the last day of the primary campaign today, the various candidates are scattering to their homes, where they expect to receive the returns tomorrow night. Many of them, however, campaigned to the last minute and several rallies were held tonight.

The headquarters of the State Central Committee of the Democratic party was the only quiet gathering place of politicians today.

At the headquarters of the various Republican gubernatorial candidates, the managers were busy issuing final appeals to the voters and answering the usual eleventh hour accusations launched at their chiefs.

With Stanton and Ellery in the South and the other three candidates for the Republican nomination for Governor scattered about Central California, the campaign was still widespread.

Alden Anderson spoke in Sacramento tonight.

Hiram Johnson spent the day in his office here and will not leave this city again before the primaries.

Charles F. Curry is making a final tour of the bay counties and will return to this city to hear the returns.

F. V. Keesling, Stanton's running mate, put in a busy day in San Francisco in behalf of his chief.

The question of the hour is: Will the voters respond in force to the energetic campaign which has been made for their suffrage at the primaries? A State-wide primary enforced by law for all parties, is a novelty in California and even the seasoned political prophets will not venture a prediction as to the size of the vote which will be cast tomorrow. In the past, local primaries have not brought out more than fifty per cent of the registered voters.

It is believed, however, that, on account of the bitter campaign which has been waged by the Republican gubernatorial candidates, practically the full voting strength of that party will be polled.

MILLIONAIRE BROTHERS MEET.

Four Old Men Whose Father Gave Them $700 Apiece Swap Stories of Their Success.

[BY DIRECT WIRE TO THE TIMES.]

BRIDGEPORT (Ct.) Aug. 15.—[Exclusive Dispatch.] Four gray-haired brothers whose aggregate ages reach nearly 300 years, who more than half a century ago started life with $700 apiece, gathered here yesterday at the home of Frank Miller, one of the four, and compared notes on how they had each made millions from their original capital.

The four are sons of the late Thomas Miller, a frugal farmer of Middletown, Ct., who gave each boy $700 as he attained his majority. Their combined wealth is now estimated at more than $20,000,000.

Nathan G. Miller, aged 77, of New York, turned his attention to transportation, and was once principal owner of the Nickel Plate Railroad.

Darius Miller, 81, became a leading dry goods merchant of New Britain, a banker and investor in manufactures. He was married fifty years ago yesterday, and the celebration of his golden wedding brought the four millionaire brothers together.

Charles Miller, of Waterbury, 73, is unloading his business cares, for on New Year's he made a present of his big dry goods business in Waterbury to his faithful clerks.

Frank Miller, the host at yesterday's gathering, is president of the City National Bank of this city, and a director of several other banks and commercial enterprises and a retired coal and lumber merchant.

MURDER AND INSANITY GROW.

Michigan Expert Shows Alarming Increase in Both—Says Insanity Caused Attack on Gaynor.

[BY DIRECT WIRE TO THE TIMES.]

WASHINGTON, Aug. 15.—[Exclusive Dispatch.] Murders are increasing and suicides gaining headway in the United States, all due to insanity, according to Dr. J. H. Kellogg, superintendent of a sanatorium at Battle Creek, Mich. He said today:

"There were 10,000 murders in this country last year. As for suicides, there were 17,000 in this country last year, an increase of 50 per cent. in seven years. Insanity is undoubtedly the one great cause, for insanity itself is increasing at an alarming rate. It is not generally known that there are 150,000 insane in the asylums of the United States.

"Insanity is undoubtedly responsible for such atacks as that made on Mayor Gaynor and similar murderous assaults."

DIAMOND MINE IN TEXAS.

Capital Will Develop One Kimberly Expert Says He Found in Montgomery County.

[BY DIRECT WIRE TO THE TIMES.]

GALVESTON (Tex.) Aug. 15.—[Exclusive Dispatch.] Fred W. Packer, a diamond expert for many years with the De Beers Mining Company of Kimberley, South Africa, gave out a statement that diamonds have been found in a certain section of Montgomery county, Texas. He admitted that his investigations have extended over a period of two years, and that to those making inquiries he said he was searching for oil.

A company of Texas capitalists has been formed and capitalized at $500,000 to work the mine. Machinery costing $150,000 has been ordered and the control of over 6000 acres of land has been secured for the company. Only six other men are associated with Mr. Packer in the enterprise, and the secret of the discovery has been guarded for many months.

DAKOTA LANDS OPENED.

WASHINGTON, Aug. 15.—The coal lands in North Dakota and South Dakota, amounting to about 1,000,000 acres, which were recently withdrawn from the public domain by President Taft, have been opened to homestead settlement, under the act passed at the last session of Congress, authorizing agricultural entries on coal lands. The title to the coal and the right to prospect for, mine and remove it is reserved to the United States, but the surface of the lands is thrown open to settlers.

OBSTINATE.

"REASONS" FOR HIGHER PRICES.

Majority Report to Congress Viciously Attacked.

Minority Members of Senate Committee Object.

They Name the Tariff as a Principal Cause.

[ASSOCIATED PRESS NIGHT REPORT.]

WASHINGTON, Aug. 15.—The tariff, trusts, combines and monopolies and an increased money supply are three substantial causes for the advance in prices in the United States, according to Senators Johnson of Alabama, Clark of Arkansas and Smith of South Carolina, minority members of the select Senate Committee appointed during the last session of Congress to investigate and make a report on wages and the prices of commodities. The report was made public today.

Vigorous attacks are made in the minority report on almost all the reasons given by the majority in its report, submitted some time ago, as the cause for the advance in prices.

After attacking, one at a time, the fifteen principal causes, which, according to the majority report, contribute to the high cost of living, the minority report takes up the tariff, declaring that when the Payne-Aldrich bill was framed, champagne was put on the schedule at from 54 to 66 per cent., while wearing apparel was taxed from 56 to 92 per cent.—drinking champagne was to be encouraged and wearing woolen clothes discouraged.

"So with hats," they said, "those bringing not over $4.50 per dozen were taxed 77 per cent., and those valued at more than $18 per dozen, 47 per cent."

The result of protection, they declare is "great fortunes for the few and great suffering for the many."

MORE CRITICISMS.

Showing the effect of the tariff on price, they instance sugar, on which the American consumer, they say, pays more than the London consumer, because of the differences in the sugar tariffs in the two countries, plus 17 cents per hundred pounds.

"It is scarcely necessary," they add, "to mention the iniquitous woolen schedules where the tariff rates are so high on these necessities of our people as practically to preclude any foreign competition with the American manufacturer, except on high-priced goods purchased by the wealthier consumer, who can to some extent disregard prices."

Taking up the trusts and monopolies they declare: "That there are few trusts that could survive a revenue tariff. They flourish only under the shadow of high protective walls."

"The methods of the meat trust," they declare, "seem to be admirably adapted to take from the consumer and the producer the largest amount that the traffic will bear.

"As to what they call a sample of the 'working of the combines' they say that while everywhere else in the world the price of harvesting machinery probably has reduced since 1900, in the United States it has been increased. The increase started nearly contemporaneously with the Dingley tariff.

WINS BET, BUT IS DISABLED.

Young Man Jumps From Brooklyn Bridge—He's in Hospital Under Charge of Attempting Suicide.

[BY DIRECT WIRE TO THE TIMES.]

NEW YORK, Aug. 15.—[Exclusive Dispatch.] William Crukshank, 26 years old, had a discussion yesterday as to the ability of bridge jumpers. Somebody bet him $500 he could not jump from the Brooklyn bridge and survive.

This afternoon he made the jump without a hitch and after the policemen and doctors had filled him with liquor, he was taken to a Brooklyn hospital, where he is held under charge of attempted suicide.

The diver went down once, came up and gracefully waved aside a couple of tugs that offered to assist him to the bank. The doctors said he had dislocated his spine and perhaps suffered internal injuries. They may operate on him.

Yosemite National Park

Reached By Rail Every Day in the Year

Now Is a Good Time

To Enjoy Camping, and Trail Trips Into the High Sierras.

New Government Sprinkling System in Operation on Stage Roads.

Special Excursion Rates

Write for Illustrated Booklets and Full Information

Southern Pacific

Los Angeles Office 600 So. Spring St.

Pasadena Office 148 E. Colorado St.

Capital Paid Up $1,000,000

Surplus & Profits $205,000

Deposits $5,000,000

Total Resources $6,200,000

There is a reason for the surpassing growth of Trust Companies. They more fully cover the entire range of banking than any other institution. They are more than what the name implies. They are, in fact, a savings bank, commercial bank and trust company. In addition to paying interest on deposits, they manage and control the properties, estates and affairs of men, women and corporations.

4% on Term Accounts

We pay 4 per cent. on term savings accounts, interest computed semi-annually. We also pay 3 per cent. on what is termed ordinary savings accounts, interest computed semi-annually.

We Pay 3% on Ordinary Checking Accounts

We have a SPECIAL (ordinary) savings and checking account which will be found very convenient for those who desire to check against it. This account bears interest at the rate of 3 per cent. per annum on the minimum monthly balance, provided the balance is $300 or more.

Make Your Will

We accept trusts under wills in which we are named as the executor of an estate. We are appointed executor, guardian or trustee by order of the court.

Safe Deposit Boxes for Rent $2 a Year

The Southern Trust Company

Savings Bank Commercial Bank Trust Department.

114 WEST 4TH STREET,

The "Wall Street" of Los Angeles.

Hale's

GOOD GOODS

341-343-345 So. BROADWAY

In the Heart of the Shopping District

Every Item Advertised Sunday

On Sale Today

Hour Sales and a Few Closed Out Lots Excepted

Flooded With Business Yesterday

We didn't expect the mass of humanity that poured in on us when the doors were opened and continued until they were closed. Every department was flooded with shoppers buying matchless merchandise below cost, that must be closed out to make room for the fall goods. Those who were unable to get waited on Monday, come today. The bargain tables are loaded with new lots too small to advertise. Every item advertised in Sunday's paper (excepting the hour sales and a few small lots that were closed out) on sale again today. Monday's bargains were marvelous. Those on the aisle tables for today are bigger. Once more we say, come today and you will save money.

Clean Sweep Sale

WASHINGTON.

MORE TROOPS TO FIGHT FIRE.

Regulars Are Sent From Washington Camp.

Three Companies Will Aid Park Fighters.

Indian Reservation Blaze Under Control.

[ASSOCIATED PRESS NIGHT REPORT.]

WASHINGTON, Aug. 15.—Alarming news of the forest fire situation in the Glacier National Park in Montana was received today by the Interior Department. Maj. William R. Logan, supervisor of the park, reported that the flames were spreading and that the number of fire fighters on the scene was inadequate. He appealed for the assistance of more troops.

Upon the request of the Interior Department, Gen. Leonard Wood, chief of staff of the army, ordered three companies of the Second Infantry from the American Lake maneuvers in Washington for duty in the park. These soldiers will augment the one company of the Twenty-fifth infantry already on the scene.

Interior Department officials were much encouraged by reports from Supt. Morgan of the Flathead Indian reservation in Montana, that the fires on the reservation were now under control.

Protection from forest fires is the first measure necessary for the successful practice of forestry, says Harry B. Graves, United States forester, in a bulletin just issued by the bureau of which he is chief.

"As long as there is any considerable risk from fire," he adds, "forest owners have little incentive to make provision for natural production, to plant trees, to make improvements in cuttings or to do other work looking to continued forest production.

"Forests privately owned," he said, are inadequately protected from fire. It is probable that in fully 75 per cent of the private forests there is no attempt whatever at systematic protection."

QUENCH FIRES.

[ASSOCIATED PRESS DAY REPORT.]

WALLACE (Idaho) Aug. 15.—Two companies of Infantry from Fort George Wright, Spokane, arrived here today to aid in quenching the great forest fires in the Coeur d'Alene national forest.

Dynamite was exploded in Wallace yesterday with the hope of bringing rain and a small shower fell during the night.

A ten-mile trench has been dug around the Big Creek fire and it is believed that only a heavy wind will cause it to get away from the fire fighters.

The Placer Creek fire is under control, and the only danger to Wallace is from Big Creek.

FEW LARGE WHEAT FIELDS.

Statistics Show California Has Some of the Biggest—New England Has the Smallest.

[ASSOCIATED PRESS DAY REPORT.]

WASHINGTON, Aug. 15.—Although the wheat fields of the Far West are generally supposed to be of extended acreage, the Bureau of Statistics of the Department of Agriculture has issued a statement showing that in the states where these fields are largest their size averages a little more than 70 acres.

California alone is an exception to this rule, as in that State the average reaches 163 acres. In North Dakota the average is 115 acres, in Washington, 115 acres and in Oregon, 105 acres.

Although there are some enormous fields of wheat in these States, the many smaller ones reduce the average size to that of an ordinary farm.

New England has the smallest wheat fields, the average acreage of such fields in Vermont being only three acres.

The values of both wheat and corn land are greatest in Illinois, where the average value is said to be $148 an acre for wheat and $100 for corn. The Central West shows prices ranging below those of Illinois. Land values in the Southern States are low, averaging $32 for wheat and $27 for corn land.

OYSTERS GROW ON TREES.

Report From Porto Rico to Bureau of Insular Affairs Contains Interesting Information.

[ASSOCIATED PRESS DAY REPORT.]

WASHINGTON, Aug. 15.—Oysters grow on trees in Porto Rico; fish that never had the honor of mention on expensive restaurants' menus swim in the waters of Porto Rico; fish of hitherto unknown varieties will eat out of the handler's hands in Porto Rico; fish of every kind and description are expecting to be caught in Porto Rico.

All the foregoing is described in a report to the Bureau of Insular Affairs from San Juan.

As for oysters, Capt. John H. Kerr of Baltimore, who is in Porto Rico looking over fishing field, is authority for the statement that they grow in trees, and the report to the Bureau of Insular Affairs says:

"Oysters of good flavor are quite plentiful on the south side of the island; they are usually attached to the roots and lower branches of the mangrove trees at the shore."

In spite of all these conditions, the report shows that Porto Rico imported more than $654,000 worth of dried fish last year and exported none.

GREAT RUSH OF ORIENTALS.

It Is Reported Six Hundred Japanese and Hindus Have Sailed for San Francisco.

[ASSOCIATED PRESS NIGHT REPORT.]

WASHINGTON, Aug. 15. — Four hundred Japanese and Hindus sailed from Calcutta for San Francisco, according to advices which have reached the Department of Commerce and Labor. Two hundred others sailed a week ago for the same port. Officials of the department are puzzled.

Protests have been received from the Asiatic Exclusion Leagues of the Pacific Coast. It is said that if the immigrants pass the immigration tests and pay the head tax of $4 each they cannot be barred.

SEEKS ARBITRATION NOW.

Madriz Wants United States to Investigate Nicaraguan Conditions. Agrees to Abide by Decision.

[BY DIRECT WIRE TO THE TIMES.]

WASHINGTON (D. C.) Aug. 15—[Exclusive Dispatch.] That the United States government send a commissioner to Nicaragua to investigate conditions in that country in the territory controlled by Madriz, as well as the territory controlled by Gen. Estrada, and ascertain at first hand the real sentiment of the people in the matter of their government is the proposition Dr. José Madriz, President of the de facto government in Nicaragua, has put up to the State Department, according to reports circulating in official Washington.

Dr. Madriz is ready to abide by the report of such commissioner, as is Gen. Estrada, if that official's word is to be taken.

WASHINGTON BRIEFS.

Pittsburgh's Population Announced.

WASHINGTON, Aug. 15.—The population of Pittsburgh, Pa., is 533,905, an increase of 82,393, or 18.2 per cent., as compared with the combined population of Pittsburgh and Allegheny of 451,512 in 1900.

Presents Chile's Alsop Claim.

WASHINGTON, Aug. 15.—Presentation to the arbitrator, King George of Great Britain, of the Chilean side of the Alsop controversy between the United States and Chile has been completed. The basis of this claim is a loan of $1,000,000 which Alsop & Co., years ago, made to Bolivia.

INCREASE.

BUILDED BETTER THAN HE KNEW.

ESTATE OF NEW YORK MAN INCREASES BY LEAPS.

Testator Who Died Year Ago Estimated Fortune at $400,000, but Carefully Invested, It Has Increased to $7,000,000 Within a Year—Relatives Seek to Annul Charity Proviso.

[ASSOCIATED PRESS DAY REPORT.]

NEW YORK, Aug. 15.—It was eight years ago when John Masterson Burke, a retired New York business man, announced that he had made a will leaving the majority of his estate for the founding of a home for convalescents in New York. He estimated that the fund, then invested in stocks, bonds and real estate, would amount to nearly four hundred thousand dollars.

When he died a year ago the real estate and securities had increased in value and it was announced that the fund would probably reach $5,000,000. Relatives contested the will, and the case has been in the courts ever since. A decision regarding the will has just been rendered, and the trustees now declare, after a careful appraisal, that the foundation is worth more than $7,000,000.

The real estate investments have proved particularly wise and it is believed with the exercise of care in marketing them, the total fund may reach nearly $7,000,000.

Nothing yet has been done toward building the home and the site has not even been selected.

BLAMES IT ON CARDINAL.

Merry Del Val is Responsible for Vatican's Acts Toward Spain, Says Semi-official Note.

[ASSOCIATED PRESS DAY REPORT.]

MADRID, Aug. 15.—A semi-official note issued today attributes to Cardinal Merry del Val, the papal secretary of state, sole responsibility for the acts of the Vatican in the controversy with Spain. The note says that the statements issued by the Cardinal for the purpose, according to the note, of influencing the press of the world, will make no impression on the Spanish government.

"The Congregation of Extraordinary Ecclesiastical Affairs," the note says, "was never consulted during the negotiations between Spain and the Vatican, which have been going on for months. Premier Canalejas knows that every decision in the present controversy was taken solely by Cardinal Merry del Val."

REPUDIATES ITS POSITION.

[ASSOCIATED PRESS DAY REPORT.]

ROME, Aug. 15.—Owing to a misunderstanding it was stated at the time of the abandonment of the clerical demonstration at San Sebastian, Aug. 7, that the Vatican had instructed the Roman Catholics of Spain to prevent the manifestations. The Vatican now wishes it clearly known that this statement was incorrect. The Holy See maintained a wholly extraneous attitude on the subject, taking no steps regarding the movement and doing nothing either to promote or prevent it.

The Vatican issued today an official denial of the report that Monsignor Benigni, Under Secretary of State at the Vatican, had left for Spain to meet a representative of the government for confidential communications about a settlement of the controversy.

TAX ASSEMBLY MEETS.

Louisiana Lawmakers Convene to Raise Funds for Panama Exposition New Orleans Is After.

[ASSOCIATED PRESS DAY REPORT.]

BATON ROUGE (La.) Aug. 15.—Convened in extra session to consider a proposition for raising $6,500,000 in support of an exposition to be held in New Orleans in 1915 to celebrate the completion of the Panama canal, members of the Louisiana General Assembly gathered here today.

A joint resolution was passed at the recent regular session of the General Assembly proposing a constitutional amendment for a tax of $4,000,000. Several days ago it was suggested that this amount be increased to $6,500,000 and Gov. Sanders called an extra legislative session to consider it.

MAYOR'S BODY LIES IN STATE.

El Paso Executive, Who Died in Great Fire, Will Be Buried Tomorrow. Business Will Stop.

[ASSOCIATED PRESS DAY REPORT.]

EL PASO (Tex.) Aug. 15.—The body of Mayor W. F. Robinson, who was killed yesterday while trying to warn firemen of their danger when the burning Callaher building fell, was placed in the rotunda of City Hall this morning under a police guard of honor. The funeral will be held tomorrow, when business over practically the entire city will be suspended.

The body of Fireman Todd Ware, who was also killed by the falling walls, was shipped today to Sabinal, Tex.

Asst. Fire Chief David Sullivan and Fireman William Robinson, who were injured, will recover.

SQUADRON AT YOKOHAMA.

YOKOHAMA, Aug. 15.—The American squadron, including the cruisers Charleston and New Orleans, under command of Rear Admiral John Hubbard, arrived at Yokohama today. The cruisers have visited Chemulpo, Korea, and the admiral and his staff were entertained at the American consulate at Seoul.

UP AND DOWN THE VALLEY.

PITH OF THE DAY'S NEWS FROM THE MIDDLE WEST.

CHICAGO, Aug. 15.—[Exclusive Dispatch.] Today's weather was cloudy, and while the wind was off the lake it was not of sufficient velocity to have much cooling effect. The minimum today was 71 and the maximum 80 deg. Middle West temperatures:

	Max.	Min.
Alpena	70	60
Bismarck	80	...
Cairo	90	72
Cheyenne	86	50
Cincinnati	90	66
Cleveland	84	66
Concordia	90	70
Davenport	86	66
Denver	90	58
Des Moines	84	66
Detroit	90	66
Devil's Lake	76	58
Dodge City	94	68
Dubuque	82	66
Duluth	64	56
Escanaba	72	54
Grand Rapids	92	62
Green Bay	70	58
Helena	66	50
Huron	88	62
Indianapolis	90	70
Kansas City	88	70
Marquette	64	50
Memphis	86	74
Milwaukee	74	66
Omaha	88	72
St. Louis	86	77
St. Paul	78	64
Sault Ste. Marie	74	60
Springfield, Ill.	90	68
Springfield, Mo.	84	68
Wichita	92	70

JURORS FOR BROWNE TRIAL.

[ASSOCIATED PRESS NIGHT REPORT.]

CHICAGO, Aug. 15.—Four veniremen were sworn in as jurors in the Lee O'Neil Browne trial today, making a total of eight. So far 500 talesmen have been examined.

RENOMINATED, AFTER ALL.

[ASSOCIATED PRESS DAY REPORT.]

TOPEKA (Kan.) Aug. 15.—The official count of the ballots cast at the recent Republican primary for Justice of the Supreme Court furnished a great surprise. It developed today that Justice Silas Porter of Kansas City, Kan., who had conceded his own defeat, has been renominated. His plurality is 169 over Justice C. B. Graves.

CRAP GAME IS FATAL.

[ASSOCIATED PRESS DAY REPORT.]

BRANDENBURG (Ky.) Aug. 15.—Charles Gear was shot to death, Joseph Thomas was fatally injured and Preston Gear crawled into the woods, presumably dying, from a gunshot wound, in a fight over a crap game at Big Springs, Ky., yesterday. James Tate and Joseph Ammon, charged with the crime, are being pursued by a posse.

MILITARY MANEUVERS BEGIN.

[ASSOCIATED PRESS DAY REPORT.]

JUNCTION CITY (Kan.) Aug. 15.—The opening tactics in the fall maneuvers at Fort Riley, in which 6000 troops of the regular army and the organized militia will take part, began today. The Kansas troops took the field first. Two Kansas regiments arrived today to remain until August 26. The Nebraska troops are due to arrive next Wednesday, and the Missouri and Oklahoma soldiers in September. Brig.-Gen. F. K. Ward has command of the maneuver camp.

ROTARY CLUB MEETING OPENS.

[ASSOCIATED PRESS DAY REPORT.]

CHICAGO, Aug. 15.—Seventeen cities in various parts of the country are represented by delegates here today to attend the first national convention of rotary clubs of America. The convention, which has the avowed purpose of perfecting a national rotary club, will remain in session until Wednesday. Business men only can belong to the national and local clubs, and only one business man in the same mercantile pursuit is accepted into membership, to equalize the distribution of the business of the members.

PLAN TO RAP PACKERS.

[ASSOCIATED PRESS DAY REPORT.]

CHICAGO, Aug. 15.—The United Master Butchers of America, who will hold their annual convention here this week, will attempt to organize and operate cooperative abbatoirs, independent of any of the big packing concerns. Said Secretary Scofield: "This move will enable the retail butchers to operate independently. We propose to kill all our cattle and to market the by-products."

SEES BURIAL, THEN DIES.

[ASSOCIATED PRESS DAY REPORT.]

ST. LOUIS, Aug. 15.—Dirt rattling on the body of the coffin containing the body of her lifelong friend and neighbor so shocked Mrs. Evelyn R. Horneyer yesterday she fainted at the graveside and three hours later died of grief. Mrs. Horneyer was attending the funeral of Henry David, a tobacconist. Fainting in the arms of her husband, Charles Horneyer, a harnessmaker, Mrs. Horneyer was lifted into a carriage and hurried to a sanatorium. She did not regain consciousness.

DECLINES DEMOCRATIC HONOR.

[ASSOCIATED PRESS DAY REPORT.]

ST. PAUL, Aug. 15.—In a letter received today by F. A. Day, chairman of the Democratic State Central Committee, John A. Lind of Minneapolis, who is in Seattle and who was named for Governor by the Democratic State Covention in July, says: "I cling to my original decision to refuse to be the Democratic candidate for Governer, though I am without a full knowledge of the situation."

MOTHER AND CHILD DROWN.

[ASSOCIATED PRESS DAY REPORT.]

OSLEO (Minn.) Aug. 15.—In an automobile accident here yesterday, Mrs. Rasmus Hage of Warren and her 8-months-old child were drowned, and Hage and a 12-year-old girl narrowly escaped death. Hage, who was guiding the machine, endeavored to leave the ferry boat at Osleo up a steep incline and the machine slipped back into the river.

MORE RAILROAD STEALINGS.

[ASSOCIATED PRESS DAY REPORT.]

CHICAGO, Aug. 15.—The new grant of the investigation of the Illinois Central in connection with grading and construction contracts may develop stealings which will rival the car repair scandal, according to men in touch with the latest inquiry. It was learned that detectives have discovered that the alleged graft operations occurred in connection with letting contracts for grading and construction of many miles of new roadway. The total of these contracts is said to run up into millions of dollars. In some cases, it is asserted, the road paid for as much as 30 per cent. more work than was actually performed.

GAMBLERS' FEARS ALLAYED.

Men and Women Caught in Narragansett Pier Raid not Yet Summoned Into Court.

[ASSOCIATED PRESS NIGHT REPORT.]

NARRAGANSETT (R. I.) Aug. 15.—The fears of more than a score of men and women caught in the raid on the Narragansett Club a week ago that they would have to appear in court next Monday as witnesses were dispelled today when Nathan B. Lewis advised Constable John G. Cross, the young leader of the raiders, not to summon the witnesses for that date.

The crusade against gambling was brought before the courts today for the second time when W. E. Arnold, who is charged with maintaining a gambling nuisance, reiterated his plea of not guilty and filed a demurrer to the complaint.

Judge Lewis said that arguments on the demurrer would be heard next Monday.

PAVLOVA'S AMBITION OUT.

Russian Dancer Wants to See Real College Track Meet When She Returns to America.

[BY DIRECT WIRE TO THE TIMES.]

PARIS, Aug. 15.—[Exclusive Dispatch.] An Indian dance is what Mme. Pavlova wants to see when she is in America next season and also a real college track meet. The little Russian dancer, the pride of the government school at which she has been dancing ever since she was 6 years old, made these revelations today.

"I was in New York last winter, but saw nothing, as I was too busy," she said.

"What is your favorite recreation?" she was asked.

"Horse races," she replied with enthusiasm. "I love the beautiful animals. I love the pretty costumes, too," she added.

TOO HOT FOR DIVIDENDS.

NEW YORK, Aug. 15.—Hot weather caused so many directors of the Standard Oil Company to leave the city for cooler spots that when the quarterly dividend meeting came around today there was no quorum present to act on the dividend which is to be paid in September. The regular September disbursement is $6,000,000.

HONOLULU

$110 Special Reduced Round Trip First Class (Formerly $135)

This is an ideal trip for rest, recreation and pleasure. You can do it in 11 days. The splendid S. S. SIERRA (twin screw, wireless, 10,000 tons displacement) sails Aug. 20, Sept. 10, Oct. 1, etc. Delightful sea trip; 5½ days each way. Honolulu, most attractive spot on entire round-the-world tour. Finest sea bathing.

LINE TO TAHITI and NEW ZEALAND—S.S. Mariposa sail Sept. 11, Oct. 17 and Nov. 22. First-class round trip, Tahiti, $125; New Zealand (Wellington), $246.25. Pleasure sailing the day long. Book now. Address Oceanic S. S. Co., 676 Market st., San Francisco, or A. M. Culver, Agt., 334 S. Spring St., L. A. Phone Home 6789. Main 2917.

Oaks and Bear Valley

SEVEN OAKS AND BEAR VALLEY.

The ideal mountain resorts for rest and recreation. Detached cottage plan. Fine meals, dancing, tennis, fishing, hot and cold baths and delightful side trips. Elevation 5000 feet. All the comforts of a luxurious home in the midst of the mountains at a modest cost. For rates and information Address Manager, Seven Oaks, Redlands, Cal., or Times Information Bureau.

Los Angeles Hotels.

HOTEL WOODWARD

European, $1.00 per day; with bath, $1.50; American plan, $2.00 per day; with bath, $2.50 per day. One person, American plan, $12.00 per week. One person in room with bath, American plan, $15.00 per week; two in one room, American plan, $20.00 per week. Two in one room with bath, $25.00 per week. WOODWARD HOTEL CO., 421 West Eighth St., Los Angeles, Cal.

Free Bus to Hotel Pepper

SEVENTH AND BURLINGTON

This beautiful American plan Family Hotel, in the fashionable Westlake district, has been remodeled and renovated, and it is now under new and up-to-date management. An attractive, homelike hostelry for refined people. Ten minutes from Broadway and Seventh sts. W. D. CHURCH, Lessee and Manager.

Hotel Victoria formerly the Orena, Cor. 7th and Hope Sts. Opposite the Postoffice and Y.M.C.A. Every convenience, beautifully furnished; large lobby, sun parlor and reading rooms. Popular priced restaurant in connection. Special weekly and monthly rates. New Management. We will save you money. I. W. BRADT and ARTHUR H. JOHNSTON, Props. F3600; Main 9575.

"VALDEMAR" 632 W. 6th, cor. Hope. Modern family tourist hotel; outside rooms, private baths. 2 persons, 50c, 75c, $1 day; $3, $4, $5 week. Free hot baths, large lobby, parlor, reading rooms. Near Broadway theaters and postoffice. Cars direct from all depots. Alaska-Yukon Club meets here. 58236, Bdwy. 9776. Jack St. John, Prop. This ad good for $1 off month's rent.

Park-Apts. High Class, Luxuriously Furnished Magnificent Grounds PRIVATE PHONES 1134 W. 7th St.

Resorts.

The Times Branch Office

Open Daily 8 A. M. to 10 P. M.

and Free Information Bureau 531 S. Spring St. Advertising Copy and Subscriptions Received

Telephone Sunset: MAIN 8220. Home 10391.

THE TIMES FREE INFORMATION AND RESORT BUREAU is for the accommodation and benefit of persons seeking interesting routes of travel, desirable hotels, and rest, recreation and recuperation at the seashore or in the mountains.

Particulars are furnished by competent attendants, and by correspondence, to the general public regarding rates and attractions of railroad and steamship lines, hotels and pleasure and health resorts. Photographs, descriptive circulars and transportation literature are kept on hand for inspection and distribution. Times readers can obtain here in a few minutes, without the delay incident to writing for it, all the information necessary for a safe and enjoyable journey or vacation. This service is absolutely free.

SANTA CATALINA ISLAND

TUNA 161 POUNDER CAUGHT SATURDAY 136 POUNDER CAUGHT SUNDAY

Banning Co. Agts., Main 4409. Fo870 104 Pacific Elec. Bldg.

SCOTT'S CAMP

Trout Deer Rest Recreation

This delightfully cool mountain spot is located at the junction of two beautiful mountain streams in the Eastern San Gabriel Canyon, only five hours from Los Angeles.

Good food, unexcelled accommodations, cold spring water and shady nooks. Delicious fried trout served at our table.

If you enjoy outdoor recreation you cannot afford to miss a trip to this camp. Reservations made and information concerning mountain trips, trout fishing and game cheerfully given at our Los Angeles Office, 531 So. Spring St. Tel. F2115; Main 2560.

$12.50 PER WEEK AND UP AMERICAN PLAN

HOTEL HOLLYWOOD

Situated midway between Los Angeles and the Sea in the famous Santa Monica Mountains. Ocean breezes daily. New paved boulevard just completed between Hollywood and Los Angeles. Also fine boulevard between hotel and Santa Monica. Cars pass the door direct to ocean. Home Phone—57011; Sunset Hollywood 4.

Tallac and Brockway

the Resorts that have made Lake Tahoe famous. Plan your Auto trip this summer over the sprinkled State road from Placerville to TALLAC; the most scenic of American trips; no machine too small to make the easy grades. LAWRENCE & COMSTOCK, TALLAC or BROCKWAY Lake Tahoe, California.

Ye Alpine Tavern

Situated on Mt. Lowe. A mile above the sea. American plan, $3.00 per day. Choice of rooms in hotel or cottages. No consumptives or invalids taken. Telephone Passenger Dept., Pacific Electric Ry., or Times Free Information Bureau, for further information.

HOTEL VIRGINIA

At LONG BEACH, CALIFORNIA

offers to those who want the best, a magnificent fireproof hotel with a cuisine unequaled. American plan. Moderate rates.

CARL STANLEY, Manager.

Arrowhead Hot Springs

Rheumatism, Stomach Troubles, Bright's Disease and Diabetes treated and cured. Resident Physician and Experts in the Bath House. Summer rate in the Hotel, $14.00 per week up. Home Dairy, Chicken Ranch and Vegetable Garden. Write for information. E. A. FOSTER, Manager.

GREAT NORTHERN RAILWAY

Going East? Why not break your journey by taking a Delightful Sea Trip to Seattle, thence one of our Superb Electric Lighted Trains through the magnificent Cascade and Rocky Mountain scenery.

It Costs No More

J. W. PHALON, T. F. & P. Agent, 606 S. Spring Street. Tel. Sunset Bdwy 1316; Home F1364, Los Angeles, Cal.

$1.00 A Day **Bay City Bungalows** $1.00 A Day

Two and three-room bungalows on the beach, completely furnished for housekeeping. Forty-five minutes from city on P. E. Railway. Round-trip fare thirty-three cents. Address S. S. UHL, Manager, Bay City, Cal.

INDIAN DAY—STRAIN'S CAMP

Mount Wilson—August 18th

Information Times, Peck-Judah, or call Sub. 3—4 Bells. F. B. ROSS, Mgr.

Rest at Sulphur Mountain Springs

Sulphur baths, fresh water plunge, tennis courts, outdoor sports, 25 saddle horses; $2.00 per day. Deer hunting. Best board and room, $10 week. S. P. Railroad, $4 round trip, including tallyho via Santa Paula. Literature at Times Branch Office.

LAKEVIEW INN ELSINORE HOT SPRINGS

Overlooking beautiful Lake Elsinore, Hot Sulphur and Mud Baths. Swimming pool. Medical consultations free. Accommodations first class. Autoists' halfway house to San Diego. Address C. L. SUTHERLAND, Manager, Elsinore, Cal.

Glen Ranch Resort Now open. Situated 20 miles northwest of San Bernardino on Santa Fe R. R. Elevation 3256 feet; good trout fishing. Get folder from Times Information Bureau. Address all communications to Douglas Champion, Prop., Glen Ranch, Cajon, Cal.

Camp Rincon, Dancing in Pavilion with orchestra music. Swimming in plunge, horseback riding and a general good time. Home comforts, $2.50 per day, $12.00 per week—best of everything. Camping privileges under grand oaks. Stage leaves Azusa daily 9:30 a.m. See stereopticon views at 12:15 daily. 553 South Spring St. Call up Azusa. Home Phone 4032. Address B. D. BRIGGS, Manager, Azusa, Cal.

Camp Baldy in San Antonio Canyon. Elevation 4700 feet. Opens May 30th. Splendid automobile road. For information, address Camp Baldy Co., Upland, Cal., or Peck-Judah Co., 553 South Spring Street, and Times Information Bureau.

Follows' Camp The oldest established camp in San Gabriel Canyon. Good trout fishing; good table; best accommodations. See stereopticon pictures at Peck-Judah Co., or inquire Information Dept., Security Bank, or write or phone RALPH M. FOLLOWS, Azusa.

Wheeler's Hot Mineral Springs S.P. to Nordhoff and 7½ miles stage ride. Altitude 1500 feet. Good fishing. Trails and saddle animals. Hot mineral water plunge and tub baths. Cottage rooms, board and baths, $12.50 to $15 per week. Furnished tent cottages for housekeeping. WHEELER'S COLD SPRINGS FISHING CAMP, on the Sespe River, run in connection. See Times Bureau or Peck-Judah Co. Wheeler's Hot Mineral Springs, Nordhoff, Ventura Co., Cal.

HOTEL MARYLAND

and the Beautiful Maryland Bungalows. Open All Summer. D. M. LINNARD, Manager, PASADENA, CAL.

HOTEL CASA LOMA

REDLANDS

Open all the Year. JAS. S. AUBAND.

Santa Anita Canyon. **CARTER'S CAMP** Sierra Madre Mountains

Try out-of-doors life for a day, week or month and find Rest, Recreation and Good Things to Eat.

See Information Bureaus or address A. N. Carter, Sierra Madre, Cal. Home Phone Red 20. No consumptives or invalids.

Bimini Hot Springs Hotel Los Angeles The most curative treatment known for rheumatism; delightfully situated; hot mineral water, telephone in every room; no noise, no dust, and no tips. Swimming pool. Street car to door. $2 fare. DR. G. W. TAFT, Lessee.

WILKIE TELLS CRIME STORY.

Chief of Secret Service Personally Investigates Arrest of Russian Charged With Robbery.

[ASSOCIATED PRESS DAY REPORT.]

BOSTON, Aug. 15.—It was by hurling a dynamite bomb at a government treasure cart, which blew it to pieces and killed a couple of Cossacks, that $1,000 rubles were secured by a band of anarchists in Tiflis, Russian Trans-Caucasia, three years ago, according to Chief John E. Wilkie of the secret service, who is here investigating the arrest on Saturday of Andrew Reullow, charged with being one of the robbers. Five, men and two women, whom the Russian government claims, were anarchists, gathered up the scattered coin in baskets.

DARK.

SEEK SLAYER OF KANSAS GIRL.

POLICE FIND LADDER PRINTS UNDER HER WINDOW.

Detectives Have Note Written in German Which Indicates Robbery Was Motive of Crime—Jealous Rival Theory Is Also Advanced, as Victim Was to Have Married Shortly.

[ASSOCIATED PRESS DAY REPORT.]

ABILENE (Kan.) Aug. 15.—Without even a clew to the murderer of Bertha Benigus, who was found dead in her parents' home Sunday morning, the police today found other evidence which makes it certain that she was killed by some one who entered her bedroom. Ladder prints beside the porch, paint rubbed off the side of the house, a hole cut in the screen of her bedroom window were discovered. At this point all trace is lost and not even tangible suspicion is held.

Miss Benigus, who was born here, had for several months been employed in the local telephone office. Saturday evening she was downtown with some young friends and left them about 10 o'clock, asking one girl friend to spend the night with her.

Miss Benigus was planning a surprise on some of her friends and was to have left today to meet Carl Livingstone, a former schoolmate and long-time sweetheart, and be married. Livingstone had been employed in Topeka. He was sent for immediately after the young woman's death was discovered and arrived yesterday.

A suicide theory was disposed of by a search of the room. Miss Benigus was covered carefully with bedding and around one wrist was tied a silk handkerchief, which appeared to have been used to bind both hands. Other than this, there was no indication of a struggle. Miss Benigus's body was so carefully covered that when her father first went to the room he thought the bed had been made and she had left the house. Returning to search further, he found her beneath the covering. All the family was in the house all night, yet none heard any noise. Mrs. Benigus slept in a room adjoining that occupied by her daughter.

The most mysterious part of the affair is a note scribbled in German on a bill head and found in the yard. This note bears evidence of having been written under strain of great excitement. It was placed in the yard Saturday evening just below Miss Benigus's window and reads:

"I have murdered her; bring jewelry two blocks."

To the west of the Benigus home there are several vacant lots, the trees on which afford a safe hiding place. The note is in the Sheriff's hands and will be submitted to the Coroner.

Attempted robbery or the work of some jealous rival for Miss Benigus's hand are the theories on which the authorities are working. Robbery committed by two persons is considered the most reasonable theory.

DIES AFTER OPERATION.

DOCTOR COMMITS SUICIDE.

[ASSOCIATED PRESS DAY REPORT.]

HARRISBURG (Pa.) Aug. 15.—Dr. Russell Campbell and Mrs. Ira Morrison were found dead today at the home of the Morrisons in New Germantown, Perry county. Examination showed that the woman had died of internal hemorrhages resulting from an operation. The police believe Dr. Campbell, who was 24 years old, performed the operation some time during the night, and on discovering the fatal result killed himself. His death was due to cyanide of potassium. The physician roomed at the Morrison home. Ira Morrison, husband of the dead woman, was not at home when the tragedy occurred.

KILLING OVER GIRL.

POSSE NOW SEEKING SLAYER.

[ASSOCIATED PRESS DAY REPORT.]

RATON (N. M.) Aug. 15.—A Sheriff's posse is still scouring the wild, rocky section southwest of here in search of the two supposed Montenegrans who yesterday killed Tony Tomich, a countryman, in this city, and fled. The girl, Petra Perovich, over whom the tragedy is thought to have occurred, was brought here today, but she speaks little English, and the authorities thus far have been unable to obtain any information from her. It is supposed the men who slew Tomich did so because the latter was about to marry the girl, the charge being that she was recently held as a white slave in Chicago.

FIND BODY IN SACK.

FOUL PLAY IS SUSPECTED.

[ASSOCIATED PRESS NIGHT REPORT.]

MISSOULA (Mont.) Aug. 15.—The body of an unknown man, sewed up in a gunnysack, with the arms protruding from the seams, was discovered today on the Zimmerman ranch, near Bonner, Mont. The Coroner and County Attorney are making an investigation. The supposition is that a murder was committed in the vicinity, and that the victim's body was being dragged to the river by the slayer when the latter was frightened away.

GIRL CHOKES DOG TO DEATH.

WASHINGTON, Aug. 15.—[Exclusive Dispatch.] Pounced upon today by a fifty-pound vicious dog and bitten and torn on the left arm from his teeth, 15-year-old Emma L. Barbour grabbed the brute, threw him from her and then, with her knee on his breast, held him down and choked him to death before help arrived. When two big negroes appeared on the scene, ten minutes later, the dog was unable to turn over from his back and was gasping his last breath. The girl's arm was cauterized.

INTERNAL REVENUE FIGURES.

WASHINGTON, Aug. 15.—[Exclusive Dispatch.] In his annual report the Commissioner of Internal Revenue shows that the aggregate collections in California amounted to $8,243,026.25, of which $713,171.89 was collected in the Fourth District by Wanton A. Shippel, collector.

POLITICAL.

GRISCOM HAS LIPS SEALED.

Is not Talkative Regarding Oyster Bay Call.

Declares Mr. Taft Knew Nothing of Visit.

He Says National Politics Were not Discussed.

[ASSOCIATED PRESS NIGHT REPORT.]

OYSTER BAY, Aug. 15.—No tidings went out of the conference today between Theodore Roosevelt and Lloyd C. Griscom, chairman of the New York Republican County Committee.

The County Committee is known to have been the bearer of a message from President Taft and it was generally supposed that the message was sent in the hope of obtaining Col. Roosevelt's outspoken support in a move to obtain harmony within the Republican party.

But when Mr. Griscom went away, after a talk, which lasted most of the day, the only thing he was willing to speak about was the New York State situation. He said Mr. Taft and Mr. Roosevelt were in full accord in that regard.

In spite of Col. Roosevelt's reticence, it is believed here that he has mapped out a programme which does not include, for the present at least, a definite indorsement of the Taft administration. There is good ground for the belief that the visit of Mr. Griscom today on his return from Beverly has not caused him to alter his opinion.

PRESIDENT NOT CONCERNED.

Mr. Griscom was not anxious to make it appear that he had come to Sagamore Hill as an emissary from the President. He not only said that the President had not sent him but added that Mr. Taft did not know today's conference was to be held.

"How do the views of the President and Mr. Roosevelt coincide in reference to national politics?" Mr. Griscom was asked.

The county chairman replied: "I did not discuss national politics to any great extent with President Taft."

"Are they agreed as to the New York State situation?"

"Yes, I have discussed candidates and platforms and the whole New York State situation with both of them and their views coincide."

Mr. Griscom said that no names had been mentioned prominently for the gubernatorial nomination, although a good many had been considered.

OPTIMISTIC.

BRADLEY TELLS OF PROSPERITY.

SAYS NEW TARIFF HAS IMPROVED CONDITIONS.

Senator Lauds Administration Before Fifth District Kentucky Republicans—He Thinks the Insurgents Are Sincere but not by Any Means Wise.

[ASSOCIATED PRESS NIGHT REPORT.]

LOUISVILLE (Ky.) Aug. 15.—United States Senator Bradley was the principal speaker at the Fifth District convention of Republicans tonight, which nominated J. Wheeler McGee of Louisville for Congress to oppose Swagar Sherley, the Democratic incumbent, and former Mayor Robert S. Bingham for Judge of the Court of Appeals to oppose Shackleford Miller.

Senator Bradley paid a high tribute to the Republican party and to the administration of President Taft and referred to the fact that the deficit of $58,000,000 which faced the President when he entered upon his term of office had melted away and that there was now a surplus of $20,000,000.

"The tariff bill has brought prosperity," said the Senator, "and is rapidly bringing more. The song of prosperity is marred alone by the usual discordant notes of Democratic croakers and a handful of insurgent Republicans, who arrogate to themselves all the wisdom and honesty of the great party to which they claim allegiance.

"Their purpose seems to be to make attacks upon their associates, and thus furnish campaign material to our enemies. They have had considerable encouragement in Kansas and Iowa, but when we remember the records of those States on Populism and Greenbackism—how the Republican party was defeated by those heresies—we are not astonished at the present condition of affairs, and we indulge the hope that their sanity will return in a few years, as it did after their former temporary aberration of intellect.

"I do not question the honesty of the insurgents; they are all my friends and possessed of splendid attributes, but I do question their judgment and the air of superiority they assume."

UNIONISTS FORM PARTY.

CAMPAIGN IN NEW YORK.

[ASSOCIATED PRESS DAY REPORT.]

NEW YORK, Aug. 15.—New York City is to have a brand-new political party. Its platform and declaration of principles have just been made public. It is the first union labor party in this city since the Henry George campaign of 1886. The organization, which is to be known as the Federated Labor party of New York, had its inception at a meeting of prominent union men, July 28. According to the organizers, its scope is for the present to be only local, but plans for making it a national party are to be launched in time for the next Presidential compaign.

THREE VOTES NOMINATE HIM.

MISSOURI POLITICAL DILEMMA

[ASSOCIATED PRESS NIGHT REPORT.]

JEFFERSON CITY, Aug. 15.—Three votes received by A. A. Spear of Osage county at the State primary election, August 2, made him the Republican nominee for Congress from the Eighth Missouri District. The party had no candidate for the office. The official announcement was made today. The Republican Congress Committee meets here tomorrow to nominate a candidate. R. A. Norfleet of Morgan county wants the place. Speer does not, but he must resign before the committee can name Norfleet.

Dr. Lyon's PERFECT Tooth Powder

cleanses, preserves and beautifies the teeth, prevents tooth decay and imparts purity and fragrance to the breath.

BOY SLAYS OPERATOR.

People Discredit Strange Story of Idaho Youth, Who Says Shooting Was Compulsory.

[BY DIRECT WIRE TO THE TIMES.]

LEWISTON (Idaho) Aug. 15.—[Exclusive Dispatch.] Hugh Laverly, a well-known mining operator living a few miles below Kamiah, was shot and killed yesterday by Ernest Thomas, 18 years old, keeper of the lower station of the grain warehouse at Tramway.

The boy admits the killing, but states he was directed to do so under most unusual circumstances. He declares he and Laverly had left a picnic and had started for the John Odam cabin. When they reached the cabin they found three men. One of these men placed a shotgun in the hands of the boy and at the same time leveled a revolver at him, directing him to shoot Laverly, who was near by. The boy says in his fright he obeyed the command. He then returned to the picnic grounds and reported the occurrence. The boy thought that perhaps one of the men in the cabin was Reynolds, the horse thief, who recently escaped from the Idaho County Jail at Grangeville.

The story is so strange that people generally believe the boy can throw further light on the matter.

UNIONISTS GO HUNGRY.

Kate Barnard, Oklahoma's Charity Commissioner, Describes Conditions in McAlester Coal Fields.

[BY DIRECT WIRE TO THE TIMES.]

GUTHRIE (Okla.) Aug. 15.—[Exclusive Dispatch.] "Menacing and dangerous" are the words with which Kate Barnard expressed her opinion of the destitute condition of the 1000 striking coal miners in the Oklahoma coal fields.

Miss Barnard is just back from a tour of inspection. She is soliciting subscriptions for the miners and their families, and from all over the State provisions, money and clothing are beginning to trickle into the coal towns.

Miss Barnard speaks of the children in the mining districts, scrambling eagerly for raw bacon which she was distributing to the hungry families, and says the entire mining district of the McAlester region is in worse than destitute condition.

"Their poverty is pressing and menacing and dangerous, and aid must be given them," she said.

MAKES GRAVE CHARGES.

Girl's Father Causes Three to Be Held at Gridley Colony—Assault Alleged.

[BY DIRECT WIRE TO THE TIMES.]

GRIDLEY, Aug. 15.—[Exclusive Dispatch.] Charging that they inveigled his daughter, Gussie, into a house of ill-fame at Marysville, and that while there she was assaulted, Gus Stensel, a prominent resident of Gridley Colony No. 4, this morning, swore to warrants that caused the arrest of Ray Hancock, Bud Lewis, R. J. Schoen and Miss Grace Goodin, all prominent and well-to-do people. The arrest of the quartette has created a sensation here and through the colonies.

Stensel also charges Hancock with rape, committed prior to the escapade at Marysville.

The girl tells a story of being hurried away from home in a carriage and taken to a house at Marysville, the character of which she was kept in ignorance of until she was locked in.

The father intends to press the case against the defendants, and a sensational trial is expected.

ABERNATHY GIRLS INJURED.

They Are Unhorsed When Trained Cow Pony Starts to Chase Jack Rabbit on Prairie.

[BY DIRECT WIRE TO THE TIMES.]

GUTHRIE (Okla.) Aug. 15.—[Exclusive Dispatch.] Goldie and Johnnie, two small daughters of United States Marshal John R. Abernathy, were injured late yesterday at his farm in Tillman county while they were both riding the gray pony, which Abernathy trained to hunt wolves and which one of his boys recently rode to New York.

The Abernathy hounds were accompanying the little girls, and, when a jack rabbit jumped up and started across the prairie the trained hunting pony started after them at breakneck speed.

The two girls, both under 10 years of age, stuck to the pony until the saddle turned, throwing both of them forcibly to the ground.

"They rode for more than a mile," said Abenathy today, "before being unhorsed."

Abernathy and his two boys were here today in the automobile which the boys drove home recently from New York.

NINE PASSENGERS INJURED.

One May Die as Result of Trolley Car Collision Near Niagara Falls. Brakes Fail.

[ASSOCIATED PRESS NIGHT REPORT.]

NIAGARA FALLS (N. Y.) Aug. 15.—In a head-on collision between two trolley cars in the Gorge this evening, nine passengers were injured, one seriously. The collision occurred at Swift Drift, at the point in the Gorge where the river breaks into the swift rapids above the whirlpool.

The ledge upon which the track rests is narrow and on the river side there is a sheer drop of twenty feet into the churning waters.

Both cars were shattered by the terrific force of the collision but neither left the rails.

Among the injured is Mrs. E. H. Jeret, San Francisco.

The accident was due to the failure of the brakes to work on the down-river car.

MAY LANCE FOR EYES.

LAPORTE (Ind.) Aug. 15.—[Exclusive Dispatch.] Dr. G. M. McPatrich of Chicago, after an examination this afternoon of the 2-year-old and 7-months-old daughters of Mr. and Mrs. Clifford Atkins of Michigan City, both children being born with no openings for eyes, the eyeballs, if there are any, being covered with skin, decided that it would not be advisable to operate at this time. It was decided to take the children to Chicago, where later an operation will be performed to learn if good eyeballs really exist. The parents are second cousins and they have one other child, healthy and perfect.

Children's Eyes Should Be Carefully Watched

Examinations are Free here. Third Floor.

ARTHUR LETTS Broadway Department Store

HOME 10571. BDWY. 4944. BROADWAY COR. 4TH. LOS ANGELES.

Wanted 100 Salespeople. Apply Superintendent This Morning.

A Sale of Axminster Rugs

From the Largest to the Smallest Size

We cannot remember when we've made such an announcement before—offering all size Axminster rugs at special prices. This will be good news to those who need rugs, for the savings are well worth while. Rich Oriental and floral effects, and a broad assortment from which to select.

Note Sizes and Reductions

$29.50 Rugs, size 10.6x12, for	$25.00
$19.50 Rugs, size 9x12, for	$17.50
$18.00 Rugs, size 8¼x10½, for	$15.00
$13.50 Rugs, size 6x9, for	$10.00
$ 8.75 Rugs, size 4.6x6.6, for	$ 7.50
$ 3.50 Rugs, size 36x62, for	$ 2.95
$ 1.95 Rugs, size 27x54, for	$ 1.65
$ 1.25 Rugs, size 18x36, for	85c

$1.50 Curtain Nets Suitable for Waists or Trimming Purposes.... 50c

$1.50 was the original price. We reduced them to 85c, and now while this 60 yards last we give you the opportunity of buying it at 50c. We mention the fact that these nets are fine enough for shirtwaists or trimmings. Third Floor, yard 50c.

Curtain Nets, High Grade. Sale Feature Tuesday..... 45c

Our fancy curtain nets in white, Arabian, ivory, green and red represent a value offering of the greatest importance. A vast selection of designs.

Really this is a value that you usually see featured at 60c; 45 inches wide.

Manufacturers Surplus Line 500 Muslin Skirts, 500 Gowns, each $1

We've just unpacked these 1000 garments—500 gowns and 500 skirts. We secured them through the efforts of our representative who has just returned from the Eastern market. There isn't a garment in the lot that isn't a big bargain at $1, some of them are worth $2 and even more.

1000 women could take advantage of this if every woman were to buy but one, but we know when you see the garments you'll buy several, and that being the case, the lot should be closed out before night.

Children's 25c Muslin Drawers 15c

Lace and embroidered trimmed drawers for children. These are made of strong muslin with tucked ruffle. Full seat. Regular 25c garments. Second Floor, 15c.

Women's Fine Corset Covers 19c

Indeed they are a big feature price at 25c. Wide yokes of lace insertion and beading. Made of soft muslin, perfect fitting, several different styles. Today's price 19c.

Sahlin Corset Forms and Bust Forms

Are here in a complete assortment, also the DeBevoise Brassieres. Ask for these at the Corset Counter, Second Floor.

Eastern Picnic Hams

Sugar Cured Per lb..... 15½c

Average 5 to 7 pounds each.

DURKEE OR YACHT CLUB SALAD DRESSING, BOTTLE	23c
BROADWAY EXTRA COFFEE, POUND	35c
Three Pounds $1.	
RANDALL EASTERN GRAPE JUICE, BOTTLE	19c
FANCY COVE OYSTERS, 4 CANS	30c
FANCY SARDINES IN TOMATO SOUSED OR MUSTARD TWO CANS	35c
WESTERN STAR LAUNDRY SOAP, 6 BARS	25c
ALASKA PINK SALMON, 2 CANS	15c
MARY ANN COOKIES FRESH AND CRISP, LB.	10c
BLUE SEAL OLIVE OIL CALIFORNIA OIL, CAN	65c
2 PKGS. FINE TABLE SALT	15c
FANCY CALIFORNIA ASPARAGUS, 2 CANS	35c

Coming Wednesday—Our Annual $1.00 Shoe Sale

Conceded to be America's Greatest Shoe Sale. Thousands of Pairs

Scores of Sales People—Wait for It. No Limit to the Number You Can Buy. Shoes Are Fitted and Greatest of All, Your Money Back if You're Not Satisfied.

DESERTS FOR DYING FATHER.

CHICAGO, Aug. 15.—Joseph G. Rice, 28 years old, who deserted from the cruiser Philadelphia at Bremerton, Wash., to reach the bedside of his father, who was reported dying, gave himself up at the Harrison Street station tonight. Rice, who was a master at arms at the time of his desertion, told the police that when he received word in April that his father, J. J. Rice, a justice of the peace at Salinas, Cal., was dying, he made a request for leave of absence. When this was denied he deserted. When he reached home his father was dead and his mother died the following month.

BAND TO GREET DELEGATES.

EL PASO (Tex.) Aug. 15.—The Mexican government has sent a military band of forty-eight pieces to Juarez, across the river from El Paso, for the purpose of meeting and escorting to the capital delegates from the United States and Canada to the centennial exposition. The delegates, about sixty in number, will gather here and leave for the City of Mexico about September 1.

THIRTY-SEVEN DIE IN WRECK.

ROYAN (France) Aug. 15.—Thirty-seven dead and fifty-eight wounded have been recovered from the wreck of the Bordeaux excursion train which yesterday crashed into a freight train at Saujon while running at a speed of fifty miles an hour. Six cars of the excursion train were telescoped. The accident was caused by a misplaced switch.

TWO PRIESTS DROWN.

WINNIPEG (Man.) Aug. 15.—Two Roman Catholic priests, Father August Welch and Joseph Nicholas, attached to Lesser Slave Lake Mission, were drowned today in the Smoky River.

BIG FIRE RAGING IN STOCKTON.

STOCKTON, Aug. 15.—A big fire is raging in the warehouse district on the water front and is beyond control of the department.

No Trouble—

A Saucer,

A Little Cream,

and

Post Toasties

right from the box.

Breakfast in a minute, and you have a meal as delightful as it is wholesome.

Post Toasties are crisp and flavoury — golden-brown, fluffy bits that almost melt in the mouth.

"The Memory Lingers"

POSTUM CEREAL CO., Ltd., Battle Creek, Mich.

"The Taste You Never Forget"

Pig 'n Whistle

Trade Mark Registered.

THE Lure of Sweets and where the lover of GOOD THINGS finds his kingdom at the

Pig & Whistle

Los Angeles, San Francisco

U.S. CANCER CURE FREE

I WILL GIVE $1000 IF I FAIL TO CURE ANY CANCER or TUMOR I TREAT BEFORE IT POISONS DEEP GLANDS

WITHOUT KNIFE OR PAIN A VEGETABLE PLASTER NO PAY UNTIL CURED 5000 CURES SWORN TO People you can see and talk with, Judges, Lawyers, Doctors and Ministers. WRITTEN GUARANTEE. Cancer never PAINS until the LAST STAGE. Any Tumor, Lump or Sore on the Lip, Face or Body 6 Months is CANCER. 120 Page Book Sent Free with testimonials. Hundreds cured after others failed.

36 YEARS CURING CANCERS, 21 HERE

CANCER IN WOMAN'S BREAST

BEGINS a Small Lump, and if neglected it always poisons deep in the armpit and PROVES FATAL QUICKLY. Address

DR. & MRS. DR. CHAMLEY, CHAMLEY HOME

Managers of U. S. CANCER CURE, Largest in the WORLD

745 AND 747 S. MAIN ST., LOS ANGELES, CAL.

MAIL THIS TO SOMEONE WITH CANCER

TIFFANY ART WARE

ARE SHOWN IN LOS ANGELES EXCLUSIVELY by Brock & Feagans

The Best Clothes—The Fairest Prices.

Shields & Orr TAILORS

201-205 Delta Building. 426 South Spring Street.

ITCHING RASH ON FACE AND NECK

Cured—Scratched Until Face was Mass of Raw Flesh—Used Cuticura and had First Good Night's Sleep in 3 Months.

"An itching rash broke out on my face and neck, so bad that I scratched it until my face was a mass of raw flesh which kept me awake all night. After going to my family doctor, he not helping me, I tried another doctor with without success. After doctors failing, a friend recommended the Cuticura Remedies. That night, after washing my face and neck with Cuticura Soap, I applied some Cuticura Ointment and had the first good night's sleep in three months. I used about two lots of Cuticura Soap and Ointment when you could not see a mark on my face or neck. I will gladly recommend the Cuticura Remedies to anybody. Wm. Silver, 348 West 38th St., New York, Mar. 1, 1910."

In another letter Mr. Silver says, "My case was of about two years' standing. After using Cuticura Soap and Ointment for about three days I saw a decided improvement and was entirely cured in two months."

For the prevention and treatment of itching, burning, scaling eruptions and the promotion of permanent skin and hair health, Cuticura Soap and Cuticura Ointment are absolutely unrivaled in purity, efficacy and economy. A single cake of Cuticura Soap and box of Cuticura Ointment are often sufficient.

Sold throughout the civilized world. Potter Drug & Chem. Corp., Sole Props., Boston, Mass. Mailed free, latest Cuticura book, a Guide to the Treatment of the Skin.

(ASTHMA

Suffocating agony, Difficulty in Breathing, Choking Sensation, Asthma, most aggravated and long standing cured with

Bryan's Great Remedy

Get it. Try it. Be sure it is

ERYAN'S ASTHMA REMEDY

25 and 50c Boxes

at Best Druggists. Trial on request. Bryan's Drug House, Rochester, N. Y.)

McBurney's Kidney, Bladder and Rheumatism Cure

One Bottle Cures

Prepaid $1.50 All Druggists

Send 25c in 2c stamps to W. F. McBURNEY 2007 Vermont Ave. for a sample bottle

CHICHESTER S PILLS

THE DIAMOND BRAND.

Ladies! Ask your Druggist for Chi-ches-ter S Diamond Brand Pills in Red and Gold metallic boxes, sealed with Blue Ribbon. Take no other. Buy of your Druggist, Ask for CHI-CHES-TER S DIAMOND BRAND PILLS, for 25 years known as Best, Safest, Always Reliable

SOLD BY DRUGGISTS EVERYWHERE

SPORTING NEWS, LOCAL AND TELEGRAPHIC.

IT'S ALL OFF.

POOL SELLING NOT ALLOWED.

Races Called Off Because of Harmon's Action.

Breeding Good Horses Still Jockey Club Aim.

Hildreth Leads in Purses Won in the East.

CLEVELAND, Aug. 15.—Gov. Harmon's crusade against gambling and pool selling at race meets has resulted in the calling off of three of the four days of racing which was scheduled to start at Rockport, this county, today.

Instead of the programme of harness races today, Tuesday, Wednesday and Thursday, there will be racing only on Wednesday when two $1000 stake events will be run off.

Rockport is on the Lake Erie light harness circuit. One other Ohio city on the circuit is Akron, where races are scheduled for August 22, 24, 25 and 26. Horsemen fear the Governor's opposition to bookmaking will result in the calling off of all but the stake events at the meeting.

Sheriff Hirstius's determination to stop betting at Rockport followed a conversation with Gov. Harmon over the telephone in which the Sheriff was rebuked for not stopping pool selling at the grand circuit races here last week earlier than the last day of the meeting and for not taking more drastic action than merely arresting President H. K. Devereaux of the Forest City Farm and Live Stock Company, which promoted the meet.

BREED GOOD BLOOD.

[ASSOCIATED PRESS NIGHT REPORT.]

NEW YORK, Aug. 15.—The end of racing for the season in this State on August 31 at Saratoga Springs will not bring about any lessening of the activity of the Jockey Club's recently organized bureau for improving the breeding of horses. The movement in organization was not merely commercial and the work will go on as though the turf in this part of the country were in the height of its prosperity.

The breeding bureau of the Jockey Club has forty-seven stallions located in various parts of New York State and the breeding and individuality of these are of the best. Many of the stallions were donated for this purpose when their services would have demanded and brought rich returns to their former owners, but personal gain was passed over in the desire to bring into the breeding of the State blood that was sure to be beneficial.

HILDRETH STILL LEADS.

[ASSOCIATED PRESS NIGHT REPORT.]

NEW YORK, Aug. 15.—The winning of the Saratoga special and Travelers' stakes by Sam C. Hildreth's Novelty and Dalmatian have increased his stake and purse winnings for the year on the Metropolitan tracks to $75,000.

If Novelty repeats in next Saturday's Hopeful stakes and then wins the Futurity, which is a reasonable possibility, Hildreth will wind up the local campaign on September 1 with more than $100,000 to his credit and an overwhelming lead for first honors.

R. T. Wilson, Jr., whose colt Naushon is still regarded as Novelty's superior, is second in the list just now with $50,000, and James R. Keene is third with $45,000. Then comes August Belmont with $38,000 and R. F. Carman with $37,000.

SARATOGA RESULTS.

ARRANGE SPECIAL RACE.

[ASSOCIATED PRESS NIGHT REPORT.]

SARATOGA (N. Y.) Aug. 15.—Martinez easily won the Mohawk selling stakes, the feature of the card here today. The field was very ordinary.

Davis, after allowing Cherryola, who beat the barrier, to set the pace to the upper turn, began to send Martinez up and coming fast, took the lead on the stretch turn and won galloping by three lengths.

A special race at six furlongs which has been arranged for Wednesday between Textile, Novelty and Horizon, has created considerable interest and speculation as to the winner is at high pitch.

Six furlongs: Miss Nett won, Pleasant second, Gold of Ophir third; time, 1:14.

Steeplechase, about two miles: Black Bridge won, Thistledale second, Grandpa third; time, 4:22.

Six furlongs: Follie Levy won, Mellisande second, R. Queen third; time, 1:12 2-5.

One and one-eighth miles: Martinez won, Cherryola second, Chief Koe third; time, 1:54.

Five and one-half furlongs: Blackfeet won, The Follies second, Watervale third; time, 1:08.

Mile: Jupiter Koe won, Cohort second, Cheek third; time, 1:40.

MATRON FUTURITY.

BAILEY'S NOMINATIONS.

[ASSOCIATED PRESS NIGHT REPORT.]

NEW YORK, Aug. 15.—Senator J. W. Bailey of Texas, president of the American Association of Trotting Horse Breeders, has notified the Trotting Horse Breeders Club that final payments have been made for twenty-six colts and fillies to start in the $15,000 matron futurity stake race for three-year-olds on August 23, the opening day of the New York Grand Circuit meeting at the Empire City track at Yonkers.

Senator Bailey is to come from Texas to attend the meeting.

Among those eligible to start are:

Native Belle, 2:07¾, holder of the world's record for two-year-olds; Colorado E., a colt that trotted a public trial in 2:06¼ a few weeks ago; Emily Ellen, 2:10¼; Eva Bellini and Eva Tanguay.

It will be the first battle between Native Belle and Colorado E., and horsemen expect to see the fastest race on record for three-year-olds when these two wonderful young trotters come together.

AUTUMN STAKES.

LATONIA JOCKEY CLUB.

[ASSOCIATED PRESS NIGHT REPORT.]

CINCINNATI, Aug. 15.—The Latonia Jockey Club today announced the stakes for its fall meeting, which will begin on October 24 and last twenty four days. T heLatonia track will, at that time, be the only one in the United States or Canada in operation. The stakes follow:

For two-year-olds: The Rosdale, $1200, five and a half furlongs.

For two-year-olds and upward: The Omnium, $1500, six furlongs.

For three-year-olds and upward: The Autumn Inaugural, $2000, mile and a sixteenth.

The Laurel, $1200, six furlongs.

The Kentucky, $1500, one mile and seventy yards.

Catcher Hughey Smith of the Los Angeles Team,
diamond in the rough being fashioned into a finished baseball player under the coaching of Manager Dillon.

GOOD PRICE.

REDS ARE AFTER HOME-RUN BODIE.

MAKE BIG OFFER FOR SLUGGER OF COAST LEAGUE.

Garry Herrmann Proposes to Strengthen Cincinnati in National League Race—Trouble With Ebbetts of Brooklyn Said to Have Been Patched Up at Last.

[BY DIRECT WIRE TO THE TIMES.]

CINCINNATI, Aug. 15.—[Exclusive Dispatch.] President August Herrmann said that he has offered the San Francisco club $6000 for Outfielder "Ping" Bodie and added that if the deal goes through, the Cincinnati club will have three of the best outfielders in baseball today.

Outfielder Bodie has been the particular star of the outer gardens in San Francisco this year and is said to be by far the best man in the Pacific Coast League.

Then Herrmann has paid $5000 for Third Baseman "Mickey" Corcoran of the Buffalo team and large sums have been offered to Jersey City for third baseman Edmonds and to Montreal for Pitcher Keefe.

This latter offer it is learned tonight has been accepted and it is also said that the quarrel which took place in the public press of the East and Middle West between President Herrmann and President Ebbets of the Brooklyn team over Keefe's disposal has been followed by the declaration that it has been fixed up and that Keefe is to come to the Reds when the Eastern League closes its season.

NATIONAL LEAGUE.

LOP-SIDED SLUGGING.

[ASSOCIATED PRESS NIGHT REPORT.]

BROOKLYN, Aug. 15.—Brooklyn and Chicago split two one-sided games today. The visitors shut out the locals, 14 to 0, in the first, batting both Barger and Miller hard.

Brooklyn turned the tables in the second contest, winning 9 to 1. Richie was knocked out of the box, and Pfeffer was pounded for six hits in the eighth. Bell allowed only three hits. Score:

First game:
Chicago, 14; hits, 14; errors, 0.
Brooklyn, 0; hits, 11; errors, 4.
Batteries—Brown and Kling; Barger, Miller and Erwin.

Second game:
Chicago, 1; hits, 3; errors, 6.
Brooklyn, 9; hits, 11; errors, 0.
Batteries—Richie, Pfeffer and Archer; Bell and Bergen.

DUELS OF PITCHERS.

[ASSOCIATED PRESS NIGHT REPORT.]

NEW YORK, Aug. 15.—New York and Pittsburgh split up today's double-header, the score of each being 2 to 1. The first contest, which was won by the visitors, went eleven innings, and was a pitching duel between Lieffield and Mathewson.

Wiltse and Camnitz also had a pitching duel in the second game. The umpiring of Rigler and Emslie displeased the fans, and after the first game a few bottles and glasses were thrown at them. Score:

First game:
Pittsburgh, 2; hits, 8; errors, 2.
New York, 1; hits, 7; errors, 2.
Batteries — Lieffield and Gibson; Mathewson and Myers, Wilson.

Second game:
Pittsburgh, 1; hits, 5; errors, 3.
New York, 2; hits, 6; errors, 1.
Batteries — Camnitz and Gibson; Wiltse and Schiel.

STRUGGLING TO CLIMB.

[ASSOCIATED PRESS NIGHT REPORT.]

BOSTON, Aug. 15.—Playing errorless ball and batting hard, Boston won two games from St. Louis today, the first 9 to 6 and the second 8 to 1. The locals overcame a five-run lead in the first game. Score:

First game:
St. Louis, 6; hits, 11; errors, 4.
Boston, 9; hits, 16; errors, 0.
Batteries—Harmon, Corridon and Bresnahan; Ferguson, Brown and Raridan.

Second game:
St. Louis, 1; hits, 7; errors, 2.
Boston, 8; hits, 14; errors, 0.
Batteries—Semich and Phelps; Burke and Smith.

GAME IS POSTPONED.

[ASSOCIATED PRESS NIGHT REPORT.]

PHILADELPHIA, Aug. 15.—Cincinnati-Philadelphia game postponed; rain. Two games tomorrow.

AMERICAN LEAGUE.

ATHLETICS STILL CLIMBING.

[ASSOCIATED PRESS NIGHT REPORT.]

CLEVELAND, Aug. 15.— Philadelphia took both games from Cleveland today, 5 to 2 and 7 to 3. Cleveland had the first game won until the eighth inning when Young's three-base wild throw allowed a tie. Both Bemis and Turner retired because of injuries.

Score, first game:
Cleveland, 2; hits, 7; errors, 3.
Philadelphia, 5; hits, 8; errors, 3.
Batteries: Young and Bemis, Easterly; Morgan and Livingston.

Second game:
Cleveland, 3; hits, 3; errors, 1.
Philadelphia, 7; hits, 19; errors, 1.
Batteries—De Mott, Mitchell and Easterly; Bender and Thomas.

GET ONLY TWO HITS.

[ASSOCIATED PRESS NIGHT REPORT.]

CHICAGO, Aug. 15.—Scott held New York to two hits here today and Chicago evened up on the series, winning today, 3 to 2. Warhop was pounded for seven hits, including three triples, two of which figured in the scoring. Scott drove in two tallies with a sacrifice fly and a single and counted the winning run on McConnell's three-bagger.

Score:
New York, 2; hits, 2; errors, 3.
Chicago, 3; hits, 7; errors, 3.
Batteries—Warhop and Sweeney; Scott and Sullivan.

QUESTION OF PITCHING.

[ASSOCIATED PRESS NIGHT REPORT.]

ST. LOUIS, Aug. 15.—St. Louis, with Lake pitching, defeated Boston, 2 to 1, in the fourth game of the series today. Cicotte was hit hard in the early innings and Karger succeeded him in the eighth.

Score:
St. Louis, 2; hits, 6; errors, 1.
Boston, 1; hits, 8; errors, 0.
Batteries—Lake and Killifer; Cicotte, Karger and Karrigan.

JOHNSON TOO MUCH.

[ASSOCIATED PRESS NIGHT REPORT.]

WASHINGTON, Aug. 15.—Walter Johnson was effective today with men on bases and Washington defeated Detroit, 6 to 4. Works was taken from the box in the fifth after passing three batsmen.

Score:
Washington, 6; hits, 7; errors, 0.
Detroit, 4; hits, 8; errors, 1.
Batteries—Johnson and Beckendorf; Works, Loudell, Stroud and Schmidt.

MINOR LEAGUES.

WESTERN LEAGUE.

At Des Moines—Des Moines, 4; Topeka, 2.
At Omaha—Omaha, 5; Denver, 8.
At Lincoln—Lincoln, 4; St. Joseph, 9.
At Sioux City—Sioux City, 12; Wichita, 6.

AMERICAN ASSOCIATION.

At Milwaukee—Kansas City, 8; Milwaukee, 2.
At Columbus—Toledo, 8; Columbus, 3.
At Minneapolis—St. Paul, 3; Minneapolis, 4.
At Indianapolis—Louisville, 8; Indianapolis, 9 (14 innings.)

Tackled Wrong Man.

CHATTANOOGA (Tenn.) Aug. 15.—W. Asmund, quarterback of last year's Michigan football team, is in a hospital here suffering from a score of knife wounds inflicted by D. Barnes, a night watchman, Saturday night. He will recover. Both are employed by a construction company.

Results in France.

DEAUVILLE (France) Aug. 15.—The Grand Prix de Trouville, worth $4500, run today, was won by W. K. Vanderbilt's Gibelin. Yvette, owned by Mason Carnes, was second.

STANDING OF THE CLUBS.

NATIONAL LEAGUE.

	Played.	Won.	Lost.	P.C.
Chicago	101	67	34	.663
Pittsburgh	100	63	37	.630
New York	100	59	41	.590
Philadelphia	100	50	50	.500
Cincinnati	101	50	51	.495
Brooklyn	103	42	60	.412
St. Louis	100	41	63	.394
Boston	102	28	69	.275

AMERICAN LEAGUE.

	Played.	Won.	Lost.	P.C.
Philadelphia	95	71	24	.664
Boston	100	62	46	.574
Detroit	101	55	46	.551
New York	100	53	49	.548
Cleveland	100	48	52	.480
Washington	100	47	61	.435
Chicago	95	44	51	.419
St. Louis	104	34	70	.327

AMERICAN ASSOCIATION.

	Played.	Won.	Lost.	P.C.
Minneapolis	124	83	41	.669
St. Paul	124	83	41	.669
Toledo	126	65	55	.542
Kansas City	118	60	58	.508
Columbus	115	54	61	.470
Milwaukee	119	53	66	.454
Indianapolis	120	51	69	.425
Louisville	118	44	74	.373

WESTERN LEAGUE.

	Played.	Won.	Lost.	P.C.
Sioux City	114	72	42	.632
Denver	114	71	43	.623
Lincoln	111	63	48	.568
Wichita	113	54	59	.548
St. Joseph	113	51	62	.451
Omaha	114	50	64	.439
Des Moines	114	48	66	.414
Topeka	113	34	79	.301

PACIFIC COAST LEAGUE.

	Played.	Won.	Lost.	P.C.
Portland	125	67	58	.349
Oakland	124	73	63	.334
San Francisco	125	72	63	.533
Vernon	124	66	62	.516
Los Angeles	127	65	63	.497
Sacramento	129	68	61	.372

SOUTHERN LEAGUE.

	Played.	Won.	Lost.	P.C.
New Orleans	107	65	42	.607
Atlanta	109	61	48	.560
Birmingham	110	59	51	.536
Memphis	103	53	50	.486
Chattanooga	105	51	54	.485
Nashville	107	50	57	.467
Montgomery	109	49	60	.450
Mobile	104	43	61	.413

EASTERN LEAGUE.

	Played.	Won.	Lost.	P.C.
Rochester	108	65	43	.602
Newark	110	65	45	.591
Toronto	105	56	49	.533
Baltimore	109	57	52	.523
Buffalo	104	47	57	.452
Montreal	102	46	56	.451
Providence	107	45	61	.420
Jersey City	109	45	64	.413

CRICKET NOTES.

The ladies' team of twenty-two players, which is to try conclusions with the first eleven of the Santa Monica Cricket Club on the old polo grounds Saturday, has put in considerable practice at the nets. Each player was limited to ten minutes with the bat. The nets again are to be up for practice Thursday and Friday at 3 o'clock.

The following named have been assigned to open the attack upon the gentlemen: Mrs. Widdowson, Mrs. Bruce, Mrs. Charles Sutton, Mrs. Lillington, Miss Morphy. The majority of these ladies are expert trundlers, having played in cricket matches in England and Australia.

The ladies who are to participate in the match will be costumed in white.

Rev. Mr. Brown, who captained the Nova Scotia team against a visiting eleven from England, and who has taken a prominent part in Halifax (N. S.) cricket, has consented to officiate as one of the umpires. His decisions for "leg before wicket," "run out" and catches behind the wicket and "bum balls" will be noted with the greatest interest.

At the practice game last week Mrs. Widdowson, Mrs. Bruce and Miss Morphy hit boundary after boundary, which clearly demonstrated that the men will have some hard drives to field.

C. P. Hurditch, an international player and one of the best bats and wicket-keepers in the United States, will captain the Santa Monica eleven. He is confident that his men will have the greatest difficulty in disposing of their formidable antagonists, many of whom are champion hockey and tennis players.

The match will begin at 1 p.m. on Saturday, and will be decided on the first innings, should time not allow of a two-innings' game.

TRAINS COLLIDE; NO DEATHS.

BRISTOL (Ct.) Aug. 15.—Two passenger trains on the New York, New Haven and Hartford Railroad, due at the station here at about the same time, were in a head-on collision early today. The engines were wrecked but no passengers were injured.

BETTER EVERY YEAR.

FINE SHOOTING AT CAMP PERRY

Wonderful Scores Turned in at Long Ranges.

Seventy-one Score Every Shot a Bullseye.

Emmerson's Ninety-nine Wins Wimbledon Cup.

[ASSOCIATED PRESS NIGHT REPORT.]

CAMP PERRY (O.) Aug. 15.—On the opening day of the National Rifle Association's twenty-eighth annual tournament, three matches were decided.

The Wimbledon cup match, at 1000 yards, was won by Capt. Guy H. Emmerson of Ohio, who scored 99 of the 100. Lieut.-Col. C. B. Winder also scored 99, and got second place.

The other eight leaders were: Capt. W. T. Spratt, Fifth Georgia, 98; Sergt. H. E. Meyers, First Illinois, 98; Lieut. J. C. Locke, Alabama, 98; Sergt. T. R. Richey, Louisiana, 98; Capt. D. W. Jones, Alabama, 97; Lieut. W. D. Smith, Marine Corps, 97; Private D. W. Reid, Sixth Massachusetts, 97; Corp. G. W. Barnham Marine Corps, 97.

The State Secretary's match at 600 yards went to Maj. S. J. Fort of Maryland, who scored 48.

Lieut.-Col. James Bell of the District of Columbia got second place with 47; Maj. C. E. Hagaboon, Mississippi, third, 46; Jackson Morris, ordnance department, Kentucky, fourth, 46.

In the unfinished matches, the Sixth Massachusetts leads at the conclusion of the 200-yard stage of the championship regimental match, with a score of 272, followed by the Annapolis Midshipmen, with 270; the Chicago First Illinois, 264; First District of Colorado, 263; United States Navy, 262; Fifteenth United States Infantry, 262. There are thirty-four teams competing.

In the Leach cup match, with 256 contestants, the unheard-of string of 71 possibles was scored on the first stage (800 yards.)

NEW AVIATION COMPANY.

Los Angeles and Placentia Men Put Up Money to Manufacture Novel Aeroplane.

[BY DIRECT WIRE TO THE TIMES.]

SANTA ANA, Aug. 15.—[Exclusive Dispatch.] The Los Angeles-Placentia Aviation Company has been formed by a number of Los Angeles business men and Placentia orchardists who became interested in the aviation schemes of S. S. Hoyt, an Arizona man in Los Angeles. Capital was raised and a machine embodying Hoyt's ideas is being built at the Hughes Manufacturing Company's plant in Los Angeles.

The promoters believe the machine will be ready for flying in about six weeks from this date, a month already having been consumed in work upon the bird. The machine is of the monoplane type and if the scheme works out the machine will be able to do almost anything in the air except to turn somersaults. The promoters believe it will be able to rise off the ground directly into the air, that its speed can be regulated at will from floating motionless in the air to speeding at 200 miles an hour, that it cannot tip o drop, that it can stop and start in the air and go directly up or down and alight as lightly as any bird.

The feature of the inventions, patents for which have been applied for, is a reversible, rotary propeller with a valve in the back for an exhaust of the air.

The men who have put their money into the machine are watching the progress of the work closely, are confident that the principles advanced and worked out by Hoyt, who is a director in the company, will make their machine the king of the air.

The company has been capitalized at $50,000, of which $30,800 has been paid up. The incorporators are:

F. S. Hough, A. S. Jeffrey, A. Kraemer, W. S. Raphael, F. L. Smith, W. F. McFadden, William Benkenstock, H. F. Dalrymple, W. L. Hale.

WHERE ARE NOTEBOOKS?

CHICAGO, Aug. 15.—The United States grand jury here investigating the Chicago packers, devoted the day to an effort to learn whether certain stenographers' notebooks of Armour & Co. had been destroyed by employés of the company after they had been ordered produced. It was in connection with the destruction of these notebooks that Alfred B. Urion, chief counsel for the packing-houses, was ordered to show why he should not be cited for contempt of court.

An ideal collar for summer wear

ARROW COLLARS

15c. each 2 for 25c. Arrow Cuffs 25c.

Cluett, Peabody & Co., Troy, N. Y.

FOR SALE

1909 "Little Six" 6-cylinder Thomas Flyer, fully equipped and in excellent condition. Equipment, top, glass front, Warner speedometer, Prestolite tank; magneto. Car is like new. We'll sell for less than manufacturer's cost. See A. G. Faulkner, 1227 S. Main st.

PIERCE ARROW AGENCY

Licensed Motor Car Association

Apperson and Reo — LEON T. [illegible]
Autocar — M. S. BULKLEY, 1310-12 S. [illegible]
Buick — HOWARD AUTO [illegible], 1144 South [illegible]
Carter Car — Rapid Power Wagon, WOOLWINE-[illegible], 1120-30 [illegible], Bdwy. 4792.
Corbin — CORBIN MOTOR [illegible], W. M. [illegible], 1017 SOUTH [illegible]
Detroit Electrics — Pleasure and [illegible] Battery Co., 108 S. [illegible], P2377.
Elmore and Stearns — [illegible]
Franklin — R. C. H. [illegible], Twelfth [illegible], Main 404
Glide — SHAFER-GOODE [illegible], N. W. Cor. 10[illegible], Bdwy. 1931
Jackson — CHARLES H. [illegible], 1012-14 [illegible], Bdwy 1947
Knox — DOERR-[illegible], 1136 S[illegible], Main 7853.
Locomobile — Los Angeles [illegible], Pico [illegible], Main 2814
Lozier — NASH & FENN [illegible], Tenth and Olive, Bdwy. 1784
Matheson-Overland — Reno [illegible], 1000 [illegible], Main 10[illegible]
Maxwell — MAXWELL-BRISCOE-[illegible], GELES CO., 1[illegible], Bdwy. 4089
Mercer — MERCER AUTO [illegible], 318 W. Tenth [illegible]
Mitchell — GREER-ROBBINS [illegible], 1301 South [illegible], Bdwy 5410
Packard-Chalmers — [illegible]
Palmer-Singer & Simplex — [illegible]
Peerless — EVERITT 30, H. O. HASKINS, 1218 [illegible], Bdwy. 4253
Pierce-Arrow — W. L. [illegible], 1227-[illegible], Bdwy. 4981
Pope-Hartford — Wm. R. [illegible], 1028 S[illegible], Main 7270
Premier — PREMIER MOTOR [illegible], L. H. SCHWABE, Pres. & [illegible], 1127 S. [illegible], Main 879.
Pullman — MILLER & [illegible], 1140 South [illegible], Bdwy. 2907
Regal — Fully Equipped $1500, Factory Equipment $1350
Stevens Duryea — Eastern [illegible], 825-827 [illegible], Main 2[illegible]
Stoddard-Dayton & Baker — [illegible]
Studebaker — E. M. F. 30, FLANDERS, LORD, [illegible], 1022 [illegible], Main 5470
Thomas & Moline — W[illegible], 842 [illegible], Main [illegible]
Winton — W. D. HOWARD [illegible], 1288 S. F[illegible], Bdwy. 4180

Men's Clothing
DESMOND'S
Corner Third and Spring

The House of BIEHL, Tailors
New Location 5032
516 S. Broadway

going even at the times when the heaviest winds were encountered.

The Winsome, the last boat to finish, found dirty weather early Saturday night, and later ran into a flat calm while the high sea was still running. She flapped through calms or very light winds for a total of twenty-four hours.

The first part of the race, sailed Saturday afternoon, was in ideal weather. The breeze was light but steady, favoring the sloops with their big spread of canvas, rather than the cruising boats—the yawls. The Alert held the lead which she secured at the start for about four miles, when she was passed by the Mischief I, which in turn gave place to the big racer of the fleet, the Mah-pe. The Wasp stuck to the leaders well for ten miles, but was gradually dropped astern.

The Winsome, crossing the line four minutes behind the gun, gradually pulled up on the bunch and fell into fifth position. She distanced the other yawls, Minerva and Wave, in short order, and for several hours ran a neck-and-neck race with the last of the little sloops, the Wasp. The Siwash was nearly an hour late across the line, and did not figure in the race until nearly to Point Vincente, when she overtook and distanced the Wave.

Off Redondo the breeze freshened, giving the yawls a better run for their money. At that time the Mah-pe was several miles in the lead, with the Mischief I second and the Alert a couple of miles behind her. The Winsome came up fast and distanced the Wasp, overhauling the Alert off the Malibu ranch and cutting the Mischief's lead well down. When night fell the Mahepe had the Mischief I and the Winsome hull down off Point Dume, while the rest of the fleet straggled far behind.

MISSED THE BREEZE.

A long tack offshore just at night-fall put the Winsome, as it proved, out of the race. She had been picked as the most likely winer, in case rough weather developed, as she is a capable and fairly fast thick-weather boat. By standing far offshore she dropped the big breeze that was sending the other racers through the night with their lee rails awash, and after 10 o'clock got only the heavy head sea, without the wind that had kicked it up. She flapped around until Sunday noon, by which time she had drifted to the end of Anacapa Island.

Meanwhile the boats that hugged the mainland found good wind, though the heavy sea made the going wet. The Mah-Pe, in particular, got a thorough pounding. All Sunday night the breeze held good along the shore, putting most of the racers off Anacapa by daybreak. Through the day just enough wind blew up to get them safely through to Santa Barbara. The boats at the tail of the procession, the two yawls and the Siwash, were so far behind the leaders that when the wind fell in the evening they still had nearly ten miles to go. Through Sunday night they found enough air stirring to drift them gradually to their destination, hours behind the sloops that had finished with the wind.

The Winsome, coming in from offshore, picked up the three tail-enders of the inshore line, but was still far behind them when the wind went flat. The others crawled away from her just at dusk Sunday night on the last catspaws of the breeze, and she was left to finish alone when the land breeze came up this morning.

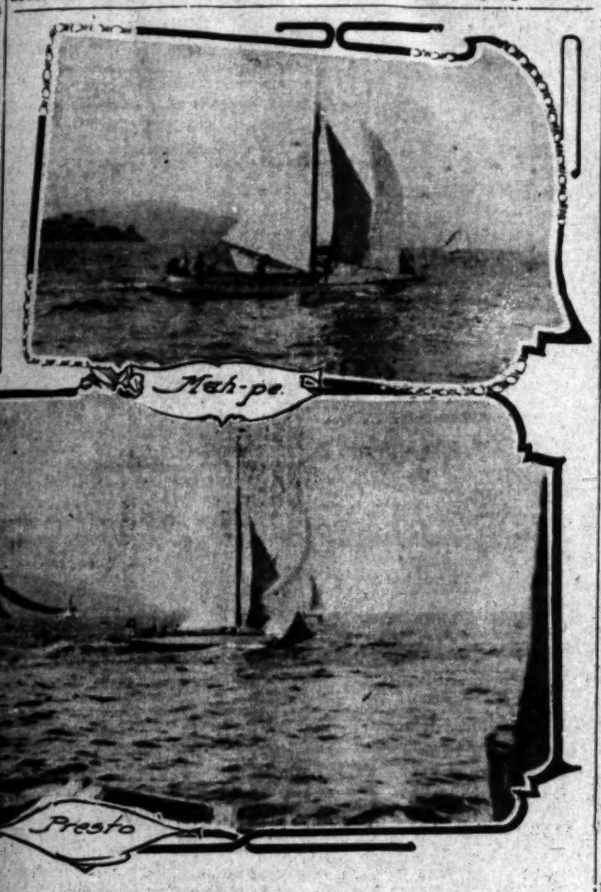

Yachts to Take Part in Santa Barbara Regatta, ... of the South Coast Yacht Club and, below, the Presto of the Corinthian Yacht Club of San Francisco.

The Corbin Motor Car Company, now located at 1017-19 South Olive street, is to be a factory branch with W. M. Wheeler as representative. The new local man will carry a complete line of parts and will make Los Angeles a distributing point for Corbin cars. E. S. Anthony was formerly the Corbin agent.

GOING SMOOTHLY.

M'LOUGHLIN EASILY WINS IN SECOND ROUND TENNIS.

[ASSOCIATED PRESS NIGHT REPORT.]

NEWPORT (R. I.) Aug. 15.—The thirtieth annual all-comers tournament in the national lawn-tennis championship was begun on the Casino courts today.

The only match played in the second round, that between M. E. McLoughlin, the youthful Californian, and D. M. Grant of Washington, formerly one of the southern doubles champions, was the feature of the day. McLoughlin won in straight sets.

Rain began to fall just after the first matches had been started this morning. After continuing intermittently up to noon, a steady drizzle set in, which soon soaked the courts and it was necessary to put over ten matches in the round until tomorrow.

The card tomorrow will be the match for the national doubles championship between T. L. Bundy and J. T. Hendrick of California, the challengers, and F. B. Alexander and H. H. Hackett of New York, the holders.

One of the first results chalked up on the big blackboard was the victory of Beals C. Wright over William Rosenbaum in straight sets. Paulding Fosdick found some difficulty in putting out Vincent Astor, a son of Col. John Jacob Astor, four sets being required.

Up to 11:30 o'clock, five defaults had been recorded, an unusually small number in view of the record-breaking entry list.

Summary:

First round: Beals C. Wright defeated William Rosenbaum, 6-3, 6-1, 6-2; Paulding Fosdick defeated Vincent Astor, 6-4, 6-4, 2-6, 6-3; Earn Gould defeated G. W. Lippett, Jr., 6-3, 6-2, 6-1; C. L. Cole defeated Richard Gambrill, 9-7, 6-2, 6-0; Gardner Beals defeated Thomas Jay, 6-0, 6-2, 6-1.

Second round: M. E. McLoughlin defeated D. M. Grant, 6-2, 6-1, 6-0; H. W. Sliness defeated M. R. Kernochen by default.

POTTER CUP.

REDLANDS MAN IN FINALS OF SANTA BARBARA GOLF.

[BY DIRECT WIRE TO THE TIMES.]

SANTA BARBARA, Aug. 15.—[Exclusive Dispatch.] Gregory Palmer of the Redlands Country Club will be pitted against W. F. Garby of the Clairmont Club of Oakland in the finals of the men's golf tournament for the Potter Cup. Both players won their matches in the semi-finals today by fine play.

Palmer had for his opponent A. H. Keney of Montecito, thought to be the best of local experts. The match between the two players proved to be the most exciting of the day. The score stood tied at the end of the regulation eighteen holes, and three extra holes were played before Palmer won the necessary point. Palmer received a handicap of two strokes from Keeney, but as these fell on the fifth and sixth holes of the course they did not affect the exciting play in the tied holes at the end of the match.

Against Garby was Andrew Welsh of the Burlingame and other clubs around San Francisco Bay. Although Garby won safely with three up and two to play, Welch forced him to play his best game to win. Garby played from scratch, Welch receiving four strokes. In the finals tomorrow thirty-six holes will be played, eighteen in the morning and eighteen in the afternoon. Garby is to allow Palmer four strokes for each eighteen holes.

In the semi-finals of the ladies' tournament, Mrs. A. Kearne of the Victoria Golf Club of Riverside beat Mrs. Harold Sidebotham of Santa Barbara, two up and one to go. Miss Morris beat Mrs. W. S. Porter of the San Francisco Golf Club, six up and five to go. Miss Morris is a Chicago player visiting the Pacific Coast for a short time only. She received a handicap of six strokes from Mrs. Kearne, who is to play tomorrow from scratch.

The first round of the mixed foursome event resulted in the following scores: Mrs. W. S. Porter and W. F. Garby, 96, handicap, 4, net, 92; Mrs. Young and Nathan Mears, 100, handicap, 4, net, 96; Mrs. A. Kearne and H. C. Frink, 104, handicap, 4 net, 100; Miss Morris and A. F. Keeney, 103, handicap, 2, net, 101; Mr. and Mrs. D. M. Crabtree, 117, handicap, 5, net, 112; Mr. and Mrs. A. M. Douglass, 117, handicap, 4, net, 113; Miss Bettner and P. H. Rice, 127, handicap, 10, net, 117; Mrs. H. Sidebotham and Tiers returned no score.

BIG THING.

COURT ORDERS HEAVY BONDS.

Ford Company and Others Lose Big Suit.

Appeal Means Putting Up Immense Surety.

Judge Hough Issues Decree in License Cases.

[BY DIRECT WIRE TO THE TIMES.]

NEW YORK, Aug. 15.—[Exclusive Dispatch.] Judge Hough has filed decrees in the United States Circuit Court in the principal suits under the Selden basic patent covering the gasoline engine as used for purposes of propulsion, holding that the patent is valid and infringed upon by the Ford Motor Company and by Panhard and Levassor and their agents, and ordering an injunction to restrain the manufacture and sale of infringing machines.

Simultaneously, a memorandum was filed stating that if an appeal be taken by the Ford Motor Company, an order will be entered suspending the injunction pending the appeal, but only if the Ford company files with the court a bond of $350,000. Further conditions provide that if such order be entered, the defendants will be required to file with the court sworn monthly statements of their business.

In the test suits against Panhard and Levassor similar provision is made, but a bond of only $16,000 is stipulated in addition to the monthly accounting. In three other cases against Wanamaker, O. J. Gude & Co. and Henry and Albert C. Neubauer, importers, no provision is made for the suspension of the injunction.

The Ford company has been fighting the Selden patent in the court for several years as the largest "independent" maker, and will probably take the case to the Court of Appeals. The patent expires in 1912.

FIFTH LAP COMPLETED.

Aviators Favored by Fine Weather in Long Distance Flights in France.

[ASSOCIATED PRESS NIGHT REPORT.]

AMIENS (France) Aug. 15.—Favored by magnificent weather, the competitors in the great cross-country aeroplane race of 488 miles arrived here today, completing the fifth lap of 49 6-100 miles from Doual without incident. Le Blanc and Aubrun, who alone remain in the contest for the $25,000 prize, were accompanied by Legagneaux.

Le Blanc increased his lead in the contest, covering the distance in 1h. 16m. 29s.; Legagneaux taking 1h. 23m. and 51s., and Anbrun 1h. 24m. 12s. Le Blanc's total time for the five laps thus far completed is 10h. 16m. 49s. Aubrun's 11h. 26m. 57s.

CANCER

Cured in Three Days

No Surgery, X-Ray, Blood or Pain. Three doctors. Seventh year in Los Angeles. The only offices and sanatorium on the Coast for the scientific and effective treatment of Cancers and Tumors. New cure. Book FREE.

Specialists of 30 years' experience in charge, who treat all cases with the NEW GERMAN REMEDIES. Breast tumors removed without surgical operation or pain. OUR NEW METHOD guaranteed. Internal tumors treated. Skin cancers. FEE, $10. Our references cured patients.

SPECIAL DEPARTMENT.

Rupture, Piles, Fistula, Leg Ulcers, Blood Poison and Skin Diseases. No knife or X-Ray. Cured with the New German Remedies. We cure after others have failed. References. Consultation and examination FREE.

Hours 9 to 4. Half price 30 days.

THE GERMAN REMEDY CO.

Rooms 224 and 225 San Fernando Bldg. 4th and Main Sts., Los Angeles, Cal.

AN UP-TO-DATE DRUGGIST—

says it is surprising how many old-fashioned remedies are being used, which goes to show that it is hard to improve some of our grandmothers' old, time-tried remedies. For instance, for keeping the hair dark, soft and glossy, nothing equaling our grandmothers' "sage tea" has ever been discovered. Although, by the addition of sulphur and other ingredients, this old-fashioned brew has been made more effective as a scalp tonic and color restorer. Nowadays when our hair comes out or gets faded or gray, instead of going to the garden or garret for herbs and making the "tea" ourselves, we simply go to the nearest drug store and ask for a bottle of Wyeth's Sage and Sulphur. This preparation is sold by all leading druggists for 50 cents and $1 a bottle, or is sent direct by the Wyeth Chemical Company, 74 Cortlandt St., New York City, upon receipt of price.

For sale and recommended by Sun Drug Co.'s Stores.

Times Directory of Automobiles and Accessories

Amplex (Formerly American Simplex) and Atlas. Coupled Gear Gas-Electric Trucks. BEKINS MOTOR CAR CO., W. O. Williams, Mgr., 1026 So. Olive; F3635; Main 1691.

Auburn "THE MOST FOR THE MONEY." Repairing of "Tourist" cars and manufacturing of new parts a specialty. W. J. BURT MOTOR CAR CO., 10th and Main.

Auto Supplies Automotor Equipment Co., ELEVENTH AND MAIN. Home F5344. Sunset Main 7867.

Brush $550. IMMEDIATE DELIVERY. The Only One Cent Per Mile Automobile. 1312 SOUTH GRAND AVENUE. Phones 22299, Broadway 3132. Agents wanted for Ventura and Santa Barbara Counties.

Babcock Built by H. H. Babcock Company, Watertown, N. Y. Old Stand of J. H. Reynolds & Co., 157-163 NO. LOS ANGELES ST. Main 1237—A1237

Babcock Electric Noted for its long life batteries, speed, perfect control and hill-climbing ability. 1844 South Figueroa.

Demot-Lane Demot 2 or 3-Passenger, 30-in. wheels, Remy Magneto, $650, F.O.B. Los Angeles. Lane Steamers, 5-passenger, $1700; 3-passenger, $1450; 36x4 tires; all immediate deliveries. Agents wanted. 804 S. Olive St. F2655.

Diamond Tires All sizes and types to fit any make of rim. THE DIAMOND RUBBER CO., 1207-09 S. Main. Main 7551, F7705.

Firestone Tires THE NON-BLOWOUT KIND. strongest fabric, toughest tread. The Firestone Tire & Rubber Co., 957 So. Main St. Phones—Main 5170, F4312.

Ford and Velie and Frayer-Miller Trucks. STANDARD MOTOR CAR CO. Twelfth and Olive Streets. F4826. Broadway 3706

Firestone-Columbus and Warren-Detroit Cars. California Automobile Co. 950-952 S. Main St.

Goodyear RAINCOAT CO. Headquarters for AUTO COATS, CAPS AND GLOVES. 210 South Broadway.

Goodyear Tires Everything in All Kinds of Tires. W. D. Newerf Rubber Co. 949-951 SOUTH MAIN STREET

Great Western and Parry Horine & Brooks Motor Car Co. 1130-2 So. Olive St. Tel. F4383.

Haynes First Car Built in America. HAYNES AUTO SALES CO., F3276—Bdway. 4194. 1118 South Olive St.

Hupmobile 4-Cylinder, 20-H.P. Bosch Magneto. Sliding Gear, $850. Licensed under Selden Patent. TRI-STATE AUTO CO., 600-604 So. Olive St. M. C. Nason, Gen. Mgr. Prompt Delivery. Sub-Agents wanted, California, Arizona, New Mexico

Inter-State 40-h.p., 5-Pass. Touring, Toy Tonneau, and Roadster, $1900. 40-h.p. "Torpedo." "The most striking car on the road." $2150. All prices f.o.b. Los Angeles. "Vortex Vaporizer"—have you seen it? MORROW, LOOMIS & CO., 957 S. Olive st. Phone A3943.

Kissel Kar "ASK ABOUT KISSELL SERVICE." THE KISSEL AUTOMOBILE CO. 1246 So. Flower St. F2637.

Kline Kar F2501. GLENN D. EDMONDS MOTOR CAR CO. 1215 S. Flower St. The Kar of Klass.

Lexington BURKHARD-CRIPPEN MOTOR CAR CO. Pico and Grand Ave. F4568 Broadway 3091

Mansfield Tires BUY NOW AT THE OLD PRICES. F5596. 1040 S. Main.

Marmon & Cole IMMEDIATE DELIVERIES. Wade Motor Sales Co., 1136 S. Olive.

Moon PETREL AND SCHACHT. 3 Cars of unquestioned merit. Southern California distributors, WILLIAMS AUTOMOBILE CO., 1201-1205 S. Main St. Phone A1162.

Pennsylvania THEY ARE HERE—1911 MODELS—JUST ARRIVED. DO NOT FAIL TO SEE THEM. 1144 S. Hope St. VAIL MOTOR CAR CO. Call F 5047 or Main 2459 and we will be pleased to give you further information.

R & L Electrics "THE PERFECT CONTROL." R. & L. ELECTRIC AUTO CO. 2114 W. 7th St., opp. Westlake Park. Phones—53028, Temple 154.

Waverley Electrics Highest efficiency shaft driven electric. Salesroom 516 S. Olive st. Phones—63159; Main 6132. Garage and charging station 1676 W. Washington st. Phone 72550, West 4317. W. A. EVANS, Agent.

WELCH MOTOR CAR AGENCY. BLINN & WHEATLAND, Southern California Agents 1246-48 So. Flower st.

DON LEE CADILLAC AGENCY 1218 SO. MAIN STREET Main 8440 F8110

Maier's "Select" Beer A Perfect Beer for Particular People

STYLISH CLOTHES FOR MEN AND WOMEN ON CREDIT. $1 A WEEK PACIFIC OUTFITTING CO., 623 SOUTH BROADWAY

The Bootery SMART SHOES FOR WOMEN 432 Broadway

A. J. Hamilton & Son SOLE AGENCY FOR STACY ADAMS SHOES 311 South Broadway

Bryant Upholstered Furniture Company Upholstering, Finishing, Mattress Renovating, Etc. 1622 W. 7th St.

Bartlett Music Co. Opp. City Hall, 231-35 S. B'way

Auction Mortgage Sale

Tuesday August 16th at 2 p.m.

401-03 N. Main Street

By order of mortage we will sell promptly at 2 p.m. on above date a good lot of household goods, consisting of one Emerson upright piano, birdseye maple, oak dressers, chiffoniers, commodes, iron beds, springs, mattresses, oak hall tree, bookcases, refrigerator, extension tables, dining chairs, center tables, rockers, 10 gross of new fruit jars, cook stoves, gas plates, gas ranges, mission office chairs, exceptionally fine lot of rugs, carpets, all sizes and makes; fancy dishes, bric-a-brac, silverware, glassware, lardiniares, lace curtains, portieres, utensils, etc.

Auction

811½-13 West 10th St.

14 ROOMS FURNITURE AND CARPETS.

Tuesday August 16th 10 A. M.

The complete and desirable furnishings of two 7-room flats, including everything in furniture, carpets, etc. All must be sold on above date.

RHOADES & RHOADES, Auctioneers.

Phones—Main 1259; F1259.

AUCTION

Office and Household Furniture, Rugs, Etc.

Wednesday Aug. 17th, 10 a. m. and 2 p. m.

830-32 So. Main St.

This consignment includes several dozen new art squares from a bankrupt stock; includes Brusselettes, beautiful Axminsters, seamless tapestries, etc. Also a large lot of desirable household and office furniture.

RHOADES & RHOADES, Auctioneers.

Phones: Main 1259; F1259.

AUCTION

Fine Furniture, Rugs Etc.

1738 West 23rd Stree

Thursday Aug. 18th, 2 p m

The expensive and modern furnishings of 8-room private residence, including furniture, carpets, rugs, drapes, bric-a-brac, etc., of an expensively furnished home. For descriptive ad see last Sunday's Times. Take West Adams St. car to Normandie. Walk one block north.

RHOADES & RHOADES, Auctioneers.

Phones: Main 1259; F1259.

Auction

RESTAURANT OUTFIT.

325 1-2 East 2nd St.

AT AUCTION (BY THE PIECE)

Tues. Aug. 16, 9:30 a. m

New 28-foot counter, 12 stools, 2156 steel range, 2 sideboards, chairs, mirrors, ice box, ice cooler, steam table, signs, 50 cafeteria trays, glassware, 90 yards linoleum, dishes, kitchen utensils. Lot other goods.

THE R. H. STROUSE CO., Auctioneers.

AUCTION

Reed & Hammond, Auctioneers. The finest auction room in California. Can sell anything. High class furniture a specialty. Make sales Real Estate, Live Stock, Furniture or Merchandise, anywhere.

Office and salesrooms, 747 and 749 Boyd Spring Phones—Bdw'y 2340; F2343

Rhoades & Rhoades

Real Estate, Live Stock And General Auctioneers.

Guaranteed estimates on household furniture or bought outright for cash. Sales room, 830-2 S. Main. Both Phones 12

California Auction Co

General Auctioneers.

Phones: Home 65497. Broadway 4788. 822-24 S. Main St.

Thos. B. Clark

AUCTIONEER

632 So. Spring Street

F1907 Broadway 192

C. M. STEVENS, AUCTIONEE

829 SOUTH OLIVE ST.

Will purchase your goods for cash, pay more for same than any house in the city or will make cash guarantee. See him before disposing of your goods.

AUCTION

LOS ANGELES AUCTION & COMMISSION CO., J. J. Sugarman, Auctioneer, 401-403 N. Main St., Phones: Broadway 1847 & F1715

We will SELL your store, household goods or other property on commission and guarantee the best results.

We will BUY for cash, and guarantee to pay the highest prices.

Does Your Steam or Gasoline Car Need Fixing?

We guarantee first class workmanship on all cars, at lowest prices.

We have the largest and best equipped garage on the Coast.

Don't forget to call us up if you have a break down. We give you the best wash and polish in the city, less than any one else.

Pacific Motor Car and Aviation Co.

1217 So. Flower Street

Phones 60151, Main 8680. OPEN ALL THE TIME

THE POLITICAL WATCH TOWER

The officers named for the primary elections today are the same as have been chosen by law to serve as members of the election boards at the regular election in November. They will receive the same compensation for their services at the primary election as is provided by law for the general election.

Many voters will catch their first glimpse of the State primary ballot when they enter the secrecy of the voting booth today. While the new election law makes provision for the printing of sample ballots, it specifically provides that "such sample ballots need not be mailed to the voters."

In a number of the county precincts, where two or more Republicans are in the race for nomination to the same office, the friends of these candidates have been making an appeal to the electors who are registered as Democrats to help them out. The request to the Democrats is that instead of casting their ballot for the Democratic candidate for the office in question they write in the name of the Republican candidate. But those who have made a close study of the new primary law give it as their opinion that such votes will not be counted for the Republican candidate as such. The provision of the law covering this point is as follows:

"The person receiving the highest number of votes at a primary election for the nomination of the candidate for the nomination of a political party for an office shall be the candidate of the party for such office."

Likewise the elector receiving the highest number of votes of his party in his district, ward or precinct for delegate shall be a representative of his party from the political subdivision in which he was elected in all conventions of his party in which such political subdivision is entitled to representation.

It would appear from this that the endeavor to enlist the Democrats in the labor of yanking Republican chestnuts out of the political fire will be a bitter loss.

Saloon-keepers received the official "dope" yesterday from the Royal Arch. A ticket printed on cards and containing a complete roster of candidates was sent out from booze headquarters. The list of candidates included two illustrious names, towit: Judge Wilbur, indorsed for Supreme Court, and Harry J. Lelande for County Clerk.

It was stated yesterday by some of the intimate supporters of Sheriff Hammel that Meyer Lissner had decided that "Billy" will win the nomination. Taking advantage of a three-cornered fight, the Goo Goo chief made the Sheriff's office one of his greatest points of assault. He needed the patronage controlled by this office to build up the Lissner machine. Don't get it!

The Herald's attempted "expose" of Asst.-Atty. Fredericks for having his brother on the pay roll of the office as a detective has proven a kick-back that has caved in the dashboard. It now develops that the enemies of the District Attorney tried to use this sticky falsehood to wrench away the support of the Anti-Saloon League from Capt. Fredericks.

All the effect it had was to cause the Anti-Saloon League to issue another bulletin in Fredericks's favor, after due investigation of the alarm.

The facts are that, by using his brother as a private detective, the District Attorney was able to put out of business a club that was known to be the sure-thing gamblers of this coast. To this day, you can hear that club discussed in Goldfield and Reno and wherever else the roulette wheels click.

The victims of this club were mostly young men of good family, as was shown by the queer diary, or ledger, of the institution captured in the raid. These boys were duped out of their money by means of marked cards and crooked wheels. There is now in the possession of a member of The Times staff a deck of marked cards. They were nicked at the top where the sensitive fingers of the dealer could feel the card he wanted. But for the help of this clean-cut, plucky young physician, the brother of Asst. District Attorney, the club could not have been raided. No ordinary detective could have seen the inside.

It was rumored last night that the Soldiers' Home is to be decorated today with placards reading "He tried to disfranchise the old soldiers." They refer to an allegation of the support of Assemblyman Hanlon to the effect that his opponent, Editor Randall of Highland Park, advocated, at one time, the disfranchisement of the soldiers. Randall is now a candidate for the Assembly.

Two of the candidates for county officers, not indorsed by the Lincoln-Roosevelt League, have openly declared that the Lincoln-Roosevelt boss offered to support them if they would promise to let the bosses aforesaid appoint their deputies. No Tammany grafter ever made a more shameless proposition. It only goes to show how hungry for spoils these self-styled "reformers" are. "On to the Courthouse" was their war-cry. They are after the jobs. They will take the scalp of every deputy, clerk, janitor man and janitor in the county building, if they get a chance.

THE WATCHMAN.

A CANARD.

The latest canard started by the political enemies of Capt. John D. Fredericks, District Attorney for Los Angeles county, is that he has been instrumental in packing juries for the purpose of securing convictions in the criminal courts.

This sort of story may impose upon those ignorant of the law in such cases, or may have some influence with those who have reason to fear the process of the courts, but only these.

The facts are that the District Attorney of Los Angeles or any other county in any State in the Union has nothing whatever to do with the choice of a jury panel in either the criminal or civil courts. In this county, where there are nine Superior Court judges, each judge every year chooses from the assessment rolls of the County Assessor 100 names, and from these names only that a jury is drawn.

The judges select the names; the County Clerk or his deputy draws them, and the Sheriff or his deputy serves the summons. From first to last the District Attorney has nothing to do with them until the individual juryman is in the box for examination as to his fitness to serve as a juror in that particular case.

STANTON ON CORPORATIONS.

"THE maintenance of political bureaus or agencies by corporations or persons, representing special interests, for the purpose of dictating, controlling and influencing legislative or executive action is repugnant to the spirit and purpose of our government and should be suppressed by the enactment of laws prohibiting such evils under severe penalties. I am in favor of such laws, but whether enacted or not, should I be elected Governor of the State, I should deem it my duty, in response to the well-understood demand of the people, to exert my whole power for the extermination of all such pernicious methods. Corporations, in the conduct of their business, are entitled to full consideration of the protection in the enactment and enforcement of laws, and have the same right as other citizens to be heard on all matters affecting their interests, but corporations or other persons who seek to control legislation generally, whether it affects them or not, are enemies of the people and should be dealt with as such."—[Extract from platform of Hon. Phil A. Stanton, Republican candidate for Governor.

BURDETTE AT THE BAT.

VIII.

Selecting the Team—Picking the Winners.

It isn't enough for the manager that the man comes with a pocket full of recommendations. People—especially very busy people—write recommendations to get rid of the applicants. It is told of the elder Dumas that he once sent a needy author to a friend with a flattering note of commendation. The friend took the author in, and the author reciprocated. In a few days the benevolent one came to Dumas with reproach in his face. "That man you sent to me for my hospitality," he said. "Yes?" "Well, he stole my watch." "What!" exclaimed Dumas, intimitably, "yours also?"

And even when the recommendations are sincere, and thoughtfully and honestly given, they are but one man's opinion of the third party. They merely tell what the writer says he believes the indorsee to be capable of. Honest commendations can be gathered up by an industrious applicant until he has enough to bind into a book. And then you have only a volume of opinions. I confess that I am a grievous offender when it comes to giving out such letters. Because I am always moved to help a man if there is any way under the sun whereby he can be helped to help himself. One time, journeying through Egypt, my wisest and gentlest critic tenderly reprimanded me for giving out letters to the numerous donkey boys who lied to us, cheated us, misinformed us, and did everything but work for us. She said I would make my name common and worthless.

"But," I said, "you have never read one of my letters of recommendation which I give to these fellows."

She admitted that she had never found that class of literature attractive.

So I gave her the next one to read. It ran this way:

"This man has accompanied our party in his own capacity for three days. He is now dismissed on his own recognizance. He will tell you all he knows and do as much for you as he pleases."

This, while truthful, might be misleading to the careless reader. Because very few men read a letter of recommendation carefully. They read the name of the applicant, in order to be able to call it during the conversation that may ensue, and they read the signature, that they may remember whom to hold responsible for foisting a possible good for nothing upon them. But the body of the letter, which not infrequently tells a great deal more than the writer knows, is carelessly slurred over.

I once read a letter which commended the bearer for his careful excellence as a book-keeper, and succeeded in getting him a situation on the strength of the signature, which was that of a gentleman in the northern part of this State. The man was a good book-keeper, with a certain marked limitation of experience, and I believe he gave good satisfaction. I never heard to the contrary.

But how had it been, had the writer of the letter gone into particulars, and stated that the applicant's experience had been confined to the books of a certain prison, where he worked without salary? Telling the one thing you think a man can do, doesn't always tell what people most want to know about the applicant.

You might recommend to your friend, who wants a coachman—such servants, I believe, are still required in many establishments—a man whom you could most truthfully indorse as one who knew a great deal about horses, and had had wide and varied experience in handling all sorts—draft horses, cayuses, broncos, roadsters and carriage and saddle horses. But if you concealed the fact that the applicant was the most notorious horse thief in three counties, the omission in your letter would be more important than the information more carefully set forth, all of which might be true.

Then again, the very sort of a man who meets the approval of your best friend may not suit you a little bit. A may be B, and B may be C, but it doesn't at all follow that A is C. For instance, you have a friend, Atom, whom you love with a sincere friendship. You are congenial. You have similar tastes; you play golf with equal awkwardness, you smoke cigars of the same degree of badness; you read much the same line of worthless books, and you are both rather given to enjoying trashy plays. So you get along nicely together. One day Atom says, "I have a friend, Molecule, visiting me from New Orleans for a few weeks. You must meet him. He's exactly our kind of a man. I know of no companion, save yourself, so congenial and delightful. I must bring you together, then there will be three of us."

He has said the same things about yourself to Molecule. He brings you together at a little luncheon. You manage to get through it without quarreling. But each of you two wonder what Atom sees in that other chump, and when you get a chance, you tell him so with unnecessary frankness. That is why the sincerest recommendations sometimes miss fire.

In selecting a man for any special line of work, then, a year of experience is worth more than a volume of indorsement and promise. Because you have seen a man play on the bleachers for three years without ever missing a game, that doesn't go very far to prove that he is a dandy at first. When you recommend him to a league manager for that position, if you are pinned down to the fiat, unimaginative truth on cross-examination, you will have to admit that all that you really know about his ability is that he has a voice like the several bulls of Bashan.

And when closely questioned as to whether his exercise of his remarkable voice indicated well-trained criticism of close, bad or brilliant plays at first, you are driven to say that you never heard it save in violent abuse of the umpires on the occasion of any decision injuriously affecting the home team.

Now, that does not indicate a good first baseman, and your friend is not signed. Consequently you say at intervals, for many months afterward, that the appointments to places in the big teams are secured only through favoritism and graft. Especially graft. Open, shameless, unbusning graft.

Similarly, if you have another friend whom you desire to have signed for right field because he has large, wide, long hands with prehensile fingers, it hurts his chances when it is learned that he never played in a game in his life, and that on the several occasions when a skyscraping fly has shot among the bleachers he has ducked when he saw it coming, and kept his head covered with both arms until the comet was safely collared by a small boy sitting twenty feet away. And yet this man may have a voice that would be a fortune on the coach lines. Something more than a voice is needed in league ball.

You have known a man, quite recently, who has gone bawling up and down the State proclaiming his own wares and virtues, all of which are quite new, having seen no use whatever on the field. The loudness of his declamation might be in a measure convincing to people with sensitive organs of hearing, did they not remember that it has been the honest confession of orators in all ages that whenever they didn't know what they were saying they "hollered" the loudest. It has been told with less or more of truth of a certain great preacher that he could move a congregation to tears by his manner of saying "Mesopotamia." There is no reason to doubt it. I myself have been deeply moved on listening to a despondent man who had gone far through the operation known as "tanking up," trying to say "National Intelligencer." But there is neither pathos nor argument in these words, although under certain testing circumstances there may be evidence.

It is noticeable that the men who shout the loudest are usually men who are telling what they are going to do. Men who have done things are usually satisfied to let their records speak for them. Grants and Shermans and Sheridans, Lees and Jacksons, are never very voluble over their campaigns. But if you want to know all about war and courage, carnage and reckless daring, sit down with the rookie at the recruiting station and hear him tell it.

The best teams are made up of men with records. Their fitness for the positions is known, not by the assurance of friends nor the lavish promise of admirers, but by the performance of past seasons. What a man has already done, and done well, gives him his station. Of course, every year sees a few candidates from the brush sitting with ill-concealed anxiety on the bench. But they are rarely tried out in a heart-breaking crisis. And many of them are disappointments. There must be recruits, for the best men will grow old, but the recruits are sifted down with exceeding care, and there is always the very best and most unanswerable reason for replacing a tried and known man with an "x," representing an unknown quantity.

Today the voters of the Republican party are about to select a team for the great game next November. It is safe to permit the noisy fellows in the brush to tarry among the jackrabbits until their beards be grown. They won't spoil by waiting two or four years more unless they are already spoiled. Pick out the men with records; select the men who know the game. Choose the base-runners who have never gone to sleep on first and have never died at third. Put a man in the box who knows how to send 'em over with curvilinear idiosyncrasies that will deceive the very non-elect. Put men in the outfield who can pick 'em out of the grass or haul 'em down from the atmosphere with equal certainty. And captain the team with a man who has won out in every game he ever played, who has played on the team for eight years and never made an error; who has on more than one occasion snatched victory from defeat in the last half of the ninth; who has more home runs to his credit than any other man on the team; who knows the game better and plays it cleaner than any man trying for his place. There is only one Phil Stanton on the team. Send him today the famous old message sent to another great Stanton in a day when good men were needed: "Stanton, stick!"

Robert J. Burdette

CHET'S AUDIENCE.

SMALL AND SOMNOLENT.

[Nevada Daily Transcript, August 8.]

The meeting announced by the Lincoln-Roosevelt League for Saturday evening at the theater in Nevada City, Cal., did not materialize. It was not the fault of the league, which had properly advertised the event, neither were the speakers to blame, for they were on hand and awaited patiently the coming of the audience. But the people of Nevada City appear to be indifferent either to the league or politics, for at no time during the evening were there more than nine people in the theater exclusive of the speakers and their attendants.

This was disappointing to the speakers and to the select few who had gathered in the hope of hearing a learned and eloquent dissertation on the league, its candidates and principles. The speakers very wisely decided they did not want to talk to empty benches and be entertained—not to say tantalized by the echoes of their own voices—so the meeting was abandoned. On the way down Broad street some one suggested that an open-air meeting be held at the junction of Broad and Pine streets and a box was secured as a pedestal for the orators. The meeting here was called to order by E. H. Armstrong, who introduced Frank Griffin. Mr. Griffin spoke but a few minutes, telling of the necessity of electing this year a man of the caliber of Hiram Johnson. He was followed by Chester Rowell, who told of the opportunity the voters had this year to break away from the domination of the "machine" and make their influence felt in the politics of the State.

DAM KILLS LABORERS.

WATERTOWN (N. Y.) Aug. 15.—While a gang of between fifty and seventy-five Italian laborers were at work today excavating for a raceway in the bed of Grass River at the foot of the 300-foot concrete dam that is being built a mile above Massena, the huge abutment, nearly forty feet high, collapsed. Two bodies have been recovered. It is believed the bodies of several other laborers are buried under the concrete.

PRIMARY ELECTION.

Tuesday, Aug. 16, 1910.

Regular Republican Candidates.

FOR GOVERNOR—
PHILIP A. STANTON.

FOR UNITED STATES SENATOR—
EDWIN A. MESERVE.

FOR LIEUTENANT-GOVERNOR—
FRANCIS V. KEESLING.

FOR ASSOCIATE JUSTICE SUPREME COURT—
HENRY A. MELVIN (Incumbent.)
M. C. SLOSS (Incumbent.)

FOR SECRETARY OF STATE—
WALTER D. WAGNER.

FOR CONTROLLER—
FRANK MATTISON.

FOR TREASURER—
W. R. WILLIAMS. (Incumbent.)

FOR ATTORNEY GENERAL—
U. S. WEBB (Incumbent.)

FOR SURVEYOR GENERAL—
WM. STEPHEN KINGSBURY (Incumbent.)

FOR CLERK OF THE SUPREME COURT—
FRANK L. CAUGHEY (Incumbent.)

FOR SUPT. OF PUBLIC INSTRUCTION—
EDWARD HYATT (Incumbent.)

FOR ASSOCIATE JUSTICE OF THE DISTRICT COURT OF APPEAL, SECOND DISTRICT—
VICTOR E. SHAW (Incumbent.)

FOR MEMBER STATE BOARD OF EQUALIZATION, FOURTH DISTRICT—
BRINTON BLAKE GREGORY.

FOR RAILROAD COMMISSIONER, 3rd DISTRICT—
THEODORE SUMMERLAND (Incumbent.)

FOR JUDGE OF THE SUPERIOR COURT—
GEORGE R. DAVIS (Incumbent.)
W. R. HERVEY (Incumbent.)
LEON F. MOSS (Incumbent.)

FOR STATE SENATOR, 34th DISTRICT—
LEE C. GATES.

FOR STATE SENATOR, 38th DISTRICT—
H. S. G. McCARTNEY (Incumbent.)

FOR ASSEMBLYMAN, 67th DISTRICT—
GIDEON S. CASE.

FOR ASSEMBLYMAN, 68th DISTRICT—
PRESCOTT F. COGSWELL (Incumbent.)

FOR ASSEMBLYMAN, 69th DISTRICT—
HARRY BARNDOLLAR (Incumbent.)

FOR ASSEMBLYMAN, 70th DISTRICT—
WALTER R. LEEDS (Incumbent.)

FOR ASSEMBLYMAN, 71st DISTRICT—
LUTHER L. BROODEEN.

FOR ASSEMBLYMAN, 72d DISTRICT—
J. N. O. RECH (Incumbent.)

FOR ASSEMBLYMAN, 73rd DISTRICT—
J. P. TRANSUE (Incumbent.)

FOR ASSEMBLYMAN, 74th DISTRICT—
WM. J. HANLON (Incumbent.)

FOR ASSEMBLYMAN, 75th DISTRICT—
WALTER C. FISHER.

FOR SHERIFF—
W. A. HAMMEL (Incumbent.)

FOR DISTRICT ATTORNEY—
JOHN D. FREDERICKS (Incumbent.)

FOR COUNTY CLERK—
CHARLES G. KEYES (Incumbent.)

FOR AUDITOR—
HERBERT G. DOW (Incumbent.)

FOR TREASURER—
JOHN N. HUNT (Incumbent.)

FOR ASSESSOR—
ED. W. HOPKINS (Incumbent.)

FOR TAX COLLECTOR—
W. O. WELCH (Incumbent.)

FOR RECORDER—
CHARLES L. LOGAN (Incumbent.)

FOR PUBLIC ADMINISTRATOR—
FRANK BRYSON (Incumbent.)

FOR COUNTY SUPT. OF SCHOOLS—
MARK KEPPEL (Incumbent.)

FOR CORONER—
CALVIN HARTWELL (Incumbent.)

FOR SURVEYOR—
I. B. NOBLE (Incumbent.)

FOR SUPERVISOR, FIRST DISTRICT—
C. D. MANNING (Incumbent.)

FOR JUSTICE OF THE PEACE, LOS ANGELES CITY—
JOSEPH P. CHAMBERS (Incumbent.)
WM. FREDERICKSON (Incumbent.)
H. H. ROSE (Incumbent.)
WARREN L. WILLIAMS (Incumbent.)

FOR JUSTICE OF THE PEACE, LOS ANGELES TOWNSHIP—
WILLIAM S. BAIRD (Incumbent.)
GEORGE H. KELCH.
J. W. SUMMERFIELD (Incumbent.)
CHARLES O. MORGAN.

NIPPED.

STOP CAREER OF YOUTHFUL BAND.

LEADER IS ARRESTED AND MAKES CONFESSION.

Cheap Melodramas Said to Be Cause of Lads Choosing Path of Crime. Met in Secret, but Lacked Cash to Buy Tools—Attempt Failed to Break Into Store.

Boys, who attempted to rob the Western Hardware and Arms Company at No. 534 South Main street and, after being foiled, planned another robbery, were unearthed last night by the detective department. The coup followed a confession by a 15-year-old youth, who believed it his duty to tell his employer that other lads had tried to get him into a robber band.

After the confession of the boy, whose name is withheld by the police, Frank Mitas, 14 years old, a leader of the band, who recently lived at No. 312½ Boyle avenue, but who refused last night to give his new residence, was arrested and confessed. He implicated Steven Timnlies and Pete Holmiki, whose homes are not known to the officers.

The boys first met in the gallery of a theater, where they watched melodramas and became imbued with a desire for glory. They had meeting places in vacant sheds or in alleys after attending the theater or moving-picture shows together.

Three weeks ago they decided that real robbers need an arsenal of weapons and plenty of money, and resolved to make a double coup by entering the store of the Western Hardware and Arms Company, July 31. While they were on the roof of the store, trying to pry off the skylight, a private watchman shouted at them. He thought it was a boyish prank.

Later, they went back to the roof and, after studying conditions, hit on a plan to cut the fastening of the skylight and lower one of the band into the store. Money was lacking to buy the saw and other tools, and they tried to get it from an acquaintance. He concluded to inform his employer and this led to the undoing of the band.

Detectives Zeigler and Ingram worked on a description of Mitas and his habits. They rounded him up and turned him over to Detective Rico, who coaxed a confession out of him. Ingram and Zeigler then found the names of the other boy robbers and, at an early hour this morning, stated that they would have them under arrest today unless they have fled from the city.

LEGG LEADS OFF.

GOLF PLAYER LOSES WHEN BALL ROLLS UNDER HEARSE.

[ASSOCIATED PRESS NIGHT REPORT.]

DENVER (Colo.) Aug. 15.—Seldom has a tournament where golfers of national reputation gathered shown such a reversal of form as was shown in the first day's medal play for the trans-Mississippi title today.

Those who turned in cards below 90 for the 18-holes are practically certain to qualify for the first round of match play unless another series of fooales and misplays attack the field tomorrow.

Colonel Bogey was relegated to the background, and "stage fright" took his place as the mythical opponent against which the big field struggled in vain.

Harry G. Legg of Minnekahda, the present title holder, was the only starter who turned in a card below 80, his score of 77 leading the field. There was never a moment's let down in his play, which improved from the first hole, where a formidable array of perils greet the nervous golfer, to the eighteenth.

It was left for a nineteen-year-old schoolboy, Lawrence Bromfield of the Denver club, to contest with the title holder the honors for the first round. Bromfield finished with a steady 80, and is regarded by many who followed his play as a serious contender for the title.

The last 18 holes of the qualifying round will be played tomorrow.

Other good scores were:

Legg led off with a splendid drive of 270 yards, but Fisher, whose hands are in bad shape, missed his first tee shot and was compelled to take seven for the first hole. Off the fourth tee, where the course borders a road, Fisher drove out of bounds, his ball landing between the carriages of a funeral procession.

The gallery gasped at this indication that fortune had turned against the local man and eventually he had to be content with a score of 81.

Legg finished the round in 77, his card being as follows:

H. A. Legg, Minnekahda: Out, 6, 4, 4, 4, 4, 5, 4, 4—39; In, 4, 5, 4, 4, 4, 5, 3, 5, 4—38; 77.

W. M. Sheenhan, Des Moines, had a good card, as follows: Out, 5, 5, 7, 4, 3, 5, 4, 3—41; In, 4, 4, 5, 6, 3, 5, 4, 4, 5—40; 81.

Other good series were:

Lawrence Blomfield, Denver Country Club: Out, 5, 4, 5, 5, 4, 5, 4, 5, 4—41; In, 5, 4, 5, 4, 3, 5, 5, 3, 5—39, total 80.

J. B. Lindsay, Omaha Field Club: Out, 6, 6, 4, 4, 3, 5, 5, 6, 4—43; In, 4, 4, 4, 4, 4, 4, 4, 3, 7—38, total 81.

Among the other early low scores turned in were: W. N. Chambers, Omaha Field Club, 89; J. W. Hughes, Omaha Field Club, 83; J. L. Bever of Cedar Rapids, 89; J. A. Roberts, Kansas City, 87; Rev. Paul Talbot, Jefferson City, 87; John Rock, Omaha, 83; Grant Chamberlain, Hutchinson, 85; Wendell Hartig, Minnekahda, 84.

GOSSIP OF THE FOREIGN STAGE.

[SPECIAL CORRESPONDENCE OF THE TIMES.]

LONDON, Aug. 4.—Although England has never taken very kindly to the more serious varieties of American drama, there is no question of its delight in the broader transpontine effects—especially vigorous western plays. It might be worth the while of American managers with London ambitions to meditate on the fact that whereas "the Great Divide," "The Lion and the Mouse," "Paid in Full" and "The Dawn of Tomorrow" did no great things here, Milton Royle's "A White Man" has just been put on again in London, at the Lyceum, where in Henry Irving's old house it promises to have a big success as it did at the Lyric—the same sort of solid success won here by "Mrs. Wiggs of the Cabbage Patch"—whose author is in town this week, by the way—"The Chorus Lady" and other expositions of the more unconventional sides of American life. It was the conventional New England end of it that killed "The Great Divide" here and the "society" part of "The White Man" would have done for the play in London if it had not come at the beginning of the play and been of no consequence. The serious moral part of "The Chorus Lady" bored London to tears. The "uplift" in "The Dawn of a Tomorrow" seemed to pull English audiences the wrong way—an uplift that didn't go down, so to speak. It is not that London audiences are, on the average, light-minded, but they do hate to be "uplifted." "London Opinion," discussing W. A. Brady's prediction that in two years England would be going to America for a large proportion of its plays, says—"A careful study of the native American dramatic fare most certainely does not inspire confidence in the assurance that two years will work so great a change. With variety turns the case is far different. They belong to a class of entertainment in which the American of every kind of origin excels, and for one am eager to admit that without the American market to draw upon, our "vaudeville" programmes would be far duller even than they are at present, which is sometimes saying a good deal. But this doesn't hold good in drama. No, sir, not by a jugful."

The evident success of Josephine Preston Peabody's prize play, "The Piper," at the Shakespeare Memorial Theater, at Stratford-on-Avon, might be thought to controvert the above observations for it is a literary play and in verse, but as the "Times" said of the play yesterday morning, there was nothing about it to indicate its American origin. "Americans, so far as we can generalize," continues the Thunderer rather grandly, "regard the middle ages with either too much respect or too little. On the one hand, they produce for popular consumption 'historial' novels and plays which violate history and care not what tricks they are at with historical characters so long as the thing goes with a 'snap.' On the other hand, they worship to a degree unmatched in England every stick and stone and scrap of paper that boasts a couple of centuries."

Judging by the accounts printed here, the performance resulted in something more than literary success, and is likely to lead to the production of the piece at the West End Theater this autumn. There is no indication of any ill-feeling because an American author's play was chosen from the 315 that were sent in.

The author, who in private life is Mrs. Lionel Marks, wife of the Professor of Engineering at Harvard, came over here with a babe only five months old, and has been nearly tired out with the rehearsals, and all the excitement incident to the award of the prize this week. She and her husband leave for Switzerland next week, and are to return home about the middle of September. They have received cabled offers for the production of "The Piper" in America, and arrangements to that end evidently can be announced in a week or two.

Weedon Grossmith is looking around to find some one to take his place in so-called "sensational farce," "Billy's Bargain," which Grossmith himself wrote under another name and produced at the Garrick under his own management, and in which he has the star part. It isn't high art, but it is a tumbling, roaring, banging affair that has proved amusing. Grossmith goes over to America on September 21 to appear in R. C. Carton's "Mr. Preedy and the Countess," which has already had a long run here, and unless he can get some one to take his place will have to hang up his own play until he gets back. It is hoped that while this popular comedian is in America some dramatist there will supply him with a play that gives him a chance to get away from what are known here as "worm" parts. Grossmith would give a lot for a chance to appear as something else than as a squirming and untruthful but somehow always lovable little bounder; but the public insists on his keeping to this particular line.

The Palace Theater, which was built to be the home of genuine English comic opera and which came to grief because there were no successors to Gilbert and Sullivan, has found in dancing the luck it couldn't find in opera. Maud Allan drew all London thither for months, and now Pavlova has been making it impossible to get a seat there at any price, unless you bought tickets days in advance. Her return to America a few weeks hence would be postponed if there were any way of getting her to throw over her American contract. She and the Terry girl at the Haymarket are sharing the honor of being the theatrical sensations of the summer. To satisfy the Pavlova crowds three extra matinées are to be given at the Palace before she leaves on August 6. Even the stately "Times" burst out into a column of rapture over her last week, for no reason apparently except that the writer could contain himself no longer.

SURFACE STUDIES.

TOPOGRAPHIC BASE MAPS.

GREAT WORK OF UNITED STATES GEOLOGICAL SURVEY.

Configuration of the Entire Country Is Being Accurately Determined and Maps Made of Great Value in Connection With All Irrigation Projects.

The work of the topographic branch of the geological survey is devoted to the preparation and publication of a base map of the entire United States. About one third of the country, exclusive of Alaska, is completed, says the St. Paul Pioneer Press.

This great map is being published in sheets, the majority of which are on a scale of approximately one mile to the inch, although the actual field scale is somewhat larger. The sheets on this scale represent an area of a quarter degree, viz, fifteen minutes of latitude and fifteen minutes of longitude, such being the map unit adopted for all regular work for this scale.

These topographic maps are the final word in map making. They not only show all the usual features of a map, such as lakes, rivers, swamps, creeks, and canals in blue cultural features, including houses, highways and railways and section lines in black, but by a system of contour lines printed in brown they delineate all the various natural relief features, enabling one to find thereon a plan of the whole configuration of the country. The areas of valley lands, the direction and height of bluffs, the shapes of mountains, the slope of upland stretches, the gradient of streams, railroads and highways all being readily determined by an examination of the maps. It is not difficult to appreciate the value of such data to a study of drainage problems, nor to understand why such maps are eagerly sought by any one who is studying a problem the solution of which involves the surface configuration and physical conditions relating to it. Here are some of the practical uses made of these topographic maps:

As preliminary maps for planning extensive irregation and drainage projects, showing areas of catchment for water supply, sites for reservoirs, routes of canals.

SAVES PRELIMINARY SURVEYS.

For laying out highways, electric roads, railroads, aqueducts and sewage systems, thus saving the cost of preliminary surveys.

In improving rivers and smaller waterways.

In determining and classifying water resources, both surface and underground.

In making plans for the disposal of city sewage, garbage, etc.

In determining routes, mileage, location of road building materials and topography in country traversed by public highways.

In selecting the best routes for automobiling tours and inter-city runs.

As guide maps for prospectors and others traveling through little-known regions.

As a basis for the compilation of maps showing the extent and character of forest and grazing lands.

In classifying lands and in plotting the distribution and nature of the soils.

In compiling maps in connection with the survey and sale of lands.

In making investigation for the improvement of the plant and animal industries, and in comprehensive study of physical and biological conditions in connection with the stocking of interior waters with food fishes and the locating of fish culture stations.

In locating and mapping the boundaries of the life and crop zones, and in mapping the geographic distribution of plants and animals.

In plotting the distribution and spread of injurious insects and germs.

As base maps for the plotting of information relating to the geology and mineral resources of the country.

HELP TO THE ARMY.

In maneuvers of the national guard, in the development of military problems, and in the selection of routes for road marches or strategical movements of the troops, particularly of artillery or cavalry.

In connection with questions relating to state, county and town boundaries.

As a means of promoting an exact knowledge of the country and serving teachers and pupils in geographical studies.

As base maps for the graphic representation of all facts relating to population, industries and products or other statistical information.

In connection with legislation involving the granting of charters, rights, etc., when a physical knowledge of the country may be desirable or necessary.

In addition, as an incident in the making of a topographic map, monuments are established throughout the state, and as their positions are ac-

WANTED— Help, Male.

Note—Applicants for positions are advised not to enclose original recommendations in answer to ads. Send duplicates only.

WANTED—
HUMMEL BROS. & CO.,
EMPLOYMENT AGENTS.
ESTABLISHED 1891.
A strictly first-class, reliable agency. All kinds of help promptly furnished. Satisfaction guaranteed.
116 and 118 E. SECOND ST.
Between Main and Los Angeles sts. Largest and best-equipped office on the Pacific Coast.
TELEPHONES—MAIN 309; HOME 10709.
Your orders and correspondence solicited.

Machinist, city, $4, 8 hours, machinist, mining company, $4, boss here; wood worker, mfg. plant, 60c hr; licensed engineer $75, 8 hrs.; markers; mine, $2.50; linemen, near city, $2.75 and found; oiler on thresher, $2, etc.; blacksmith and shoer, $2.50; gardener, $40 and room; man and wife, quarry and cook, Nevada, $100 to $120, etc.; boss here; man and wife orchard and cook, $60, etc.; married milker, $50 and house; ranch hands, near city, $35, etc.; boy down on thresher, $2, etc.; haypress men, 50c etc. etc. experienced vineyard man, $40, etc.; milkers, $40, etc.; helper in furniture factory, $2.50; laborers north, $2.25, 8 hours.

HOTEL DEPARTMENT.

Broiler and roast cook, hotel, country, $75, etc.; man and wife, cook and waitress, $75, etc.; marker and distributor, laundry, $15 to $25; restaurant cook, country, $60; baker's helper, Catalina, $8 etc.; 2nd baker, country, fare advanced, $15; bench hand, baker, beach, $16; camp flunky mine $35 etc.; house man hotel, $25 and meals, assistant bar man, hotel, $60 etc.; bookkeeper, hotel, country, $50, etc.; masseur, hot springs, hotel, boss here, pantry man, hotel, $35, etc.; waiter, city, $10 broiler, hotel country, $60 etc.; 2nd cook, etc.

WANTED—
BRESLAU-MARKS CO.,
Labor and Employment Agents,
127 E. 2nd. Phone, Main 465. A5647.

FREE FARE. NEVADA STATE.
2 asbestos pipe coverers.....Going wages.
20 laborers, city.....$2.25 day.

FREE FARE. TRACY, CAL.
50 laborers, Italians, Greeks, Austrians. Company's own work. Ship Monday.

FREE FARE. MENDOCINO CO.
25 laborers, railroad work, $2.25 day.
Engineer with license, city, $4 day.
4 carpenters, San Luis Obispo, $2.50 day.
10 teamsters, gravel job, city, $2.50 day.
10 laborers, near city, $2 day; 10 teamsters, aqueduct, 8 hours, $2.50 day; blacksmith helper, city, $2.50; stable man, $12 week.

HOTEL AND RESTAURANT DEPT.
Chef cook, $30; chef cook, $15; second cook, $16; cook institution, $17; second cook, waiters, $20, $12; dishwashers, bell boys, porters, bus boys, kitchen helpers, and other help wanted.

WANTED—A HIGH-CLASS MAN WHO IS equipped by experience, and experience to earn a permanent and substantial income by presenting a proposition of superior quality to the class of investors who are looking for and are attracted to an investment insuring an immediate income steadily increasing in volume and value, and based upon the most legitimate of all lines of industure—no land selling scheme or speculative promotion, but a clean, safe, profitable going business. Would be especially attractive to experienced life insurance men or bond salesmen. An interview will assure you of the possibilities and merit of the project. Address N., box 13, TIMES OFFICE.

WANTED—WAITERS FOR CAFE. Cook baker, for out of city, $50, fare paid. 2 dishwashers, Catalina, $9 week. 1 pantry man, beach, $40 and found. 2 silver men, beach, $30. 2 dishwashers, $25 and found. 1 bus boys, $5 week, cafe. 1 lunch cook, $40, fare paid. 4 housemen, city and beach. 1 hotel mechanic, $35, room and board. 2 officers' hall waiters, $30. TOURIST EMPLOYMENT OFFICE, 145 S. Spring, room 225-227.

WANTED—SALESMAN TO SELL STOCK in building company, now selling at par. Apply 317 STORY BLDG.

WANTED—ABLE-BODIED MEN FOR THE U. S. Marine Corps, between the ages of 18 and 35. Must be native born or have first papers; monthly pay $15 to $36. Additional compensation possible. Good clothing, quarters and medical attendance free. After 30 years' service can retire with ¾ per cent. of pay and allowances. Service on board ships and ashore in all parts of the world. Apply at HOTEL TORRE, corner Second and Main sts., Los Angeles, Cal.

WANTED—FIRST-CLASS DINNER COOK; ONE WHO WORKED EITHER IN SAN NUYS, ALEXANDRIA OR ABSOLUTELY FIRST-CLASS HOTEL; MUST BE GOOD COOK AND EXPERIENCED IN DECORATING DISHES; PASTE PULLY; 60 DAYS WORK. STATE EXPERIENCE AND SALARY EXPECTED. ADDRESS N, BOX 144, TIMES OFFICE.

WANTED—COOK, ALL AROUND MAN, $19 to $20; night cook, good house; cook, city lunch; good counter man, $60; night cook's helper; bus boys; vegetable men; porters, etc. Also machinists, 37c to 50c per hour; good fren; stableman, $50; meat cutters, $17 up; extra drivers, electric carriages; A1 solicitor. SAL. AGENCY, 230½ S. Spring st. Silverthorn & Gruber.

WANTED—BRIGHT INTELLIGENT BOY who lives with mother to learn employment business; must do collecting, answer phones, be able to read and write; wages $6 week to start; will raise quickly. Only home boy willing to stay and advance need apply. 230 S. SPRING ST. EMPLOYMENT AGENCY, 211½ West 2nd st.

WANTED—PANTRY MAN, $40 AND FD. Dishwashers and kitchen men, $25 and $26. Handy man for hotel, $50. Silver men, $20; housemen, $25. HARKNESS & HUNTER, 224 S. Spring, room 408.

WANTED — YOUNG MAN 21 TO 32 WITH one year's office experience, city, $60; grocery clerk and delivery, city, $12 per week; youth, some grocery experience, city, $20; room, board. INDUSTRIAL & COMMERCIAL BUREAU, Times Branch Office.

WANTED — SALESMEN FOR VERY ATTRACTIVE 6 per cent. gold bonds, carrying stock bonus, installments or cash; easy to sell by anyone having experience in insurance, bonds, stocks or real estate. Liberal commission. FAIRHEAD, 534 Stimson Bldg.

WANTED — TUCKER'S EMPLOYMENT AGENCY, 211½ West 2nd st. Cooks, $12, $20; short order cook, $12; waiters, city, lunch, $20, $12; dishwasher, beach, cary, $10; dish and pot washers, city, $8, $5; pantry man, $26. Call see TUCKER.

WANTED—MEN LOOKING FOR WORK TO see my ads. under "Mining." Assayers and cyanide specialists earn from $125 to $200 a month. Let me teach you the trade. 237 S. SAN PEDRO ST., formerly 121½ S. Broadway.

WANTED—GOOD STEAM FITTER. CALL early. 716 S. FIGUEROA.

WANTED—COFFEE AND TEA SOLICITOR of good appearance, good salary and commission. Address O, box 266, TIMES BRANCH OFFICE.

WANTED—YOUNG MAN, OFFICE ASSISTant, knowledge of bookkeeping; prefers; large manufacturing plant; $45, start; stenographer, city, $75; another $60; second bookkeeper, city, $60. STANDARD, 119½ Spring.

WANTED—SWEDISH DELIVERY MAN, wholesale house, $60 month, gardener, $2.25 day; teamster, $2.25 day; porter, German, young man, $25 found. SWEDISH AND GERMAN BUREAU, 103½ South Broadway.

WANTED—EXPERIENCED STENOGRAPHer to substitute for 2 weeks. If satisfactory, position may be permanent. $90 a week. Smith Premier machine used. PHONE A1243, or Main 8794.

WANTED—A YOUNG MARRIED MAN FOR orchard work; (children under school age) steady place for right party; $35 per month and house. Address MARKS BROS., Lemon Cove, Tulare county, Cal.

WANTED — EXPERIENCED SHIRT starcher, body ironers and skirt finishers; steady work and good wages in coolest building on coast. EXCELSIOR LAUNDRY, San Diego, Cal.

WANTED—COLORED HALL BOY, $20; blacksmith, contractor, easy, $3; ranchman, married, desert, $35; porters, fare, $2.50; cook second $60. Call early. STANDARD, 119½ Spring.

WANTED—3 LIVE WIRE CLOTHING salesmen; no old fogyies. Men capable of handling big salary. CREDITORS' OUTLET CO., 327 Spring, cor. Franklin. Old Hamburger Store.

WANTED—A FIRST-CLASS PRESSER; good wages. APPLY 1 A.M. FOREMAN & CLARK, 2ND FLOOR, CIT. NAT. BANK BLDG., CORNER 3RD AND MAIN.

WANTED—STRONG, ACTIVE BOY OVER 18 years with wheel; to help in grocery and deliver. Some experience necessary. References required. 748 SAN PEDRO ST.

WANTED — EXPERIENCED SUBDIVISION salesman; popular Tahoe resort; quick seller; fine location, good commission, write me, GEO. A. GREENE, box 620, Sacramento, Cal.

WANTED—BAKER TO WORK AT NIGHT; make 3 batches of bread, 20 pies, one mixture cookies. SUPERIOR BAKERY, Sawtelle, Cal.

WANTED — A GOOD SOLICITOR FOR building and loan association in country town. Salary and commission. Address Y, box 31, TIMES OFFICE.

WANTED — FIRST-CLASS CLOTHING salesman and stock keeper, high class store, Arizona. $100. INDUSTRIAL & COMMERCIAL BUREAU, Times Branch Office.

WANTED—3 STEADY NON-UNION BARbers, for an 11-chair shop, $17 guarantee and per cent. Prices 15c and 25c. PLAZA BARBER SHOP, 477 14th st., Oakland.

WANTED — GRADE FOREMAN, $3.50; track foreman, $3; steam drill runner, $3.50; Williams, Arizona, free fare. 124 EAST 2ND ST.

WANTED — A CYLINDER PRESSMAN (cylinder.) for small daily paper near Los Angeles. Address, giving experience and reference, X. E., box 5, TIMES OFFICE.

curately determined if it ods, they serve as other government trial surveys. the establishment ments which furnish for the determination connection with all vate engineering declination is and this work did surveyors in determination of their greatly facilitates property lines.

DISAPPEARING

Scientists Call the Roll Members of the

By New York

[Chicago Inter-Ocean record the chief drop from human (1681,) great auk (1844) ductus parrot (1851) morant (recently.) be reconstructed and old dodo change. New York the Labrador duck markets. Salmon brought it to port only three or four world. Walter Rothschild has two of these, Gordon Pinsent of Quebec, who bought it in New York, in 1888, the Dutcher of New was received from named Thompson St. Lawrence River afterward one of Nanan, and four to be known as who sold its skin Institution at You see how called and identified when the battle is about over for a meager pigeon. It the Hudson River that the then owned the place where shot from his Twenty-eight years nesting" near Pinpied an area twenty averaging four miles (according to 1,000,000,000 passenger destroyed in Michigan guns, bludgeons and Railroads had two were ready. The York for a cent each.

Nobody has been, and proved by attested living witnesses past were in captivity the Cincinnati zoo, others had been single pair owned by man of Chicago ago Prof. Whitman interbreed. All that presently dead, the Cincinnati and one man aviary. The to the discoverers of mendous flocks were the United States, are left.

GLENDALE

GLENDALE Advocate and Eagle Rock has completed the branch, making a and one-half. Every yesterday and about the park to witness game between the and the Los Angeles was won by the ing 5 to 2. This time contests and lost

John Pirtle, possessor go Land Company, two acres of choice company, which entitles carnations and

Seven pavilions erected in the park and tables which are A large dancing platform within two weeks.

Since the opening line there is a demand for property tract and also in terminus is only cents and a

operated between

Tenney May

Fred Tenney no National League season if he can Lynch still is organization. Tenney offered a situation not been under Giants. New York see Fred back in McGraw's men grand bid for the ago.

WM. J. VARIEL
ERICKS'S ADDITION
DISTRICT

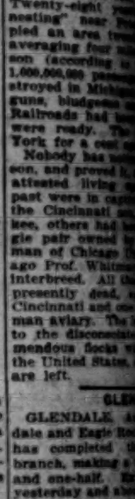

Law Offices of
1006 Wright &

To the Voters of

I wish at the entire supervise administration, Fredericks, of the ness of the county District Attorney. Capt. Fredericks able, fearless and good judge of men kind of material up an able corps deputies; the United States United States judges of the speaks volumes office.

Personally, public culture, Fredericks is a come in contact captain and years, and I have his course in and criminals and it means proval.

I sincerely the election of that you have business and candidate for

WANTED— Help, Male.

WANTED—YOUNG MAN BOOK-KEEPER; must be good penman. State salary expected and give phone number. Address V, box 104, TIMES OFFICE.

WANTED—100 SHOE SALESPEOPLE TO assist in our 11th Annual $1 Shoe Sale. Apply SUPERINTENDENT, Broadway Department Store.

WANTED—YOUNG MAN WHO CAN DO kodak finishing. Send samples of work. wages expected. Address O, box 286, TIMES BRANCH OFFICE.

WANTED—MEN WHO ARE ACQUAINTED who can get members who are organizers. Quick money. Address M, box 42, TIMES OFFICE.

WANTED—CARRIAGE AND AUTOMOBILE painter; must be good gear man. Apply WEBB CARRIAGE & AUTOMOBILE WORKS, 1317 S. Main st.

WANTED — PERMANENT EMPLOYMENT to first-class machinist, high wages, good hours. WILSON & WILLARD MFG CO., 15th and Santa Fe avenue.

WANTED—EXPERIENCED CLERK IN grocery. Capable of handling first-class trade. Must be of good address and appearance. Apply 1922 WEST ADAMS.

WANTED—YOUNG MAN FOR NIGHT clerical work, steady position for right party. Inquire AMERICAN DISTRICT TELEGRAPH CO., 610 S. Spring, 2nd floor.

WANTED—A1 CLOTHING MEN'S CLOTHing salesman, steady position to the right party; no other object. J. A. JEPSON, 327-9 South Spring, corner Mercantile Place.

WANTED—A FINE LOOKING PHYSICIAN, registered in California, with hospital experience, good salary. 747 S. MAIN ST.

WANTED—YOUNG MAN TO ASSIST WITH janitor work for tuition in LOS ANGELES BUSINESS COLLEGE, 417 W. 6th st.

WANTED—25 FIRST-CLASS PIANISTS FOR national piano orchestra. ALEX MUELLER, manager, 2nd floor, 720 S. BROADWAY.

WANTED—A TAILOR ON CUSTOM WORK, ladies' and gentlemen's. Apply at once, 674 W. WASHINGTON.

WANTED—BOY OVER 17 YEARS TO SELL candy in theater. Apply 7 p.m., room 15, 120 NORTH MAIN ST.

WANTED — FIRST-CLASS CUTTER. WANTED. M'MAHON BROS., 206 W. 3RD ST.

WANTED—EXPERIENCED GROCERY DElivery clerk. Apply 2311 S. VERMONT AVE.

WANTED— Help, Male and Female. Investment Required.

WANTED—TWO STEADY, RELIABLE, young men for light mechanical work, guarantee two years job at weekly salary with steady increase, satisfactory. Men must deposit $500 in cash with the company, which pays ½ per cent. dividend quarterly. The business is the largest on the Coast. Investigate it sincere. 207 S. BROADWAY, room 223.

WANTED—MECHANIC UNDERSTANDing automobile business. Good weekly salary; must deposit $500. 207 SOUTH BROADWAY, room 223.

WANTED— Help, Male and Female.

WANTED — EXPERIENCED SHIRT starcher, body ironers and skirt finishers; steady work and good wages in coolest building on coast. EXCELSIOR LAUNDRY, San Diego, Cal.

WANTED—A STEADY AND RELIABLE girl for general work in a small bakery and confectionery; must be neat and willing, room and board furnished. Call up HOME PHONE 10586.

WANTED—TALENTED LADY FOR POSItion in Los Angeles. Experienced Eastern teacher preferred. References required. Address M, box 90, TIMES OFFICE.

WANTED — GIRL FOR GENERAL housework for family of two. 2123 W. 20TH ST. Take Vermont car to Western-ave. car marked Rimpau ave.

WANTED—WILL EXCHANGE ROOM AND board for lady's services, night and morning, in bachelor's home. Address T, box 149, TIMES OFFICE.

WANTED—A NEAT GIRL TO ANSWER phone and keep halls in good condition from 8 to 5, wages $15. Call at 218 E. 14TH ST.

WANTED—AT ONCE, LADIES, TRAP drummer and cornetist, first-class only, out of city, salary $25 week. Call 1128 MIGNONETTE ST. Phone Temple 482.

WANTED—EXPERIENCED ARM WORK waitress, 2 meals a day, good pay and side money for the right party, German restaurant, 411½ S. SPRING ST.

WANTED TO ASSIST WITH LIGHT housework, young lady of good character. Object—Good home, wages $15 month. PHONE BOYLE 2435, from 8 to 10 a.m. Tuesday only.

WANTED—OFFICE GIRL WISHING $40 PER month. ONE WHO HAS HAD SOME EXPERIENCE AND KNOWLEDGE OF COMPUTING need apply. SUPERINTENDENT, Broadway Department Store.

WANTED—EXPERIENCED STENOGRAPHer to substitute for 2 weeks. If satisfactory position may be per mont, $10 a week. Smith Premier machine used. PHONE A1243, or MAIN 8794.

WANTED—FIFTY LADIES TO SELL THIS only absolutely gray hair restorative and dandruff cure in the world. IDEAL CHEMICAL CO. Room 18, 415½ S. Spring st., Los Angeles, Cal.

WANTED—A WOMAN, WILLING TO DO some sewing while awaiting confinement; can have private home and expert care in physician's home. 121 W. JEFFERSON, near Grand ave.

WANTED—AT 2620 HALLDALE AVENUE, a good capable woman for general housework, family of 5, no small children, for further information. PHONE SUNSET WEST 72918.

WANTED—WAITRESS, VICTORIA HOTEL, 7th and Hope.

WANTED — PANTS FINISHERS; FIRST class; steady work. TEL. 59176.

WANTED—GIRL FOR GENERAL HOUSEwork, small family. 1616 W. 16TH ST.

WANTED—AN EXPERIENCED ARM WAITress, 2 meals. 417 W. 6th ST.

WANTED— Help, Male and Female.

WANTED—MAN AND WIFE, COOK AND dishwasher, hotel, $100 month; man and wife, gardener and cook, in family city, $50; another, country, $50 to $60. SWEDISH AND GERMAN BUREAU, 103½ S. Broadway.

WANTED—JAPANESE BOY OR WOMAN for housework and laundry, in family; must be experienced; wages $20. Apply at 151 Ocean avenue, Sunset Beach, Newport car, 6th & Main. A. H. ARMITAGE.

WANTED — MAKE MONEY WRITING stories for newspapers. Send for free booklet. Tells how. UNITED PRESS SYNDICATE, San Francisco.

WANTED—MAN AND WIFE TO WORK IN apartment house; will give apartment and wages. 628 W. 9TH ST.

WANTED— Help, Male and Female. To Learn Trades.

WANTED—
Young men to learn to operate the linotype machine; a good trade that pays above the average. The Mergenthaler Linotype Company is installing over 100 linotype machines per month. That means just so many positions to be filled at good wages.
The Los Angeles Times has installed a large auxiliary plant and has placed in charge an expert machinist and operator, making it possible for students who desire to learn either trade (linotype machinist or operator) in the shortest possible time. Six weeks' course, 8 hours per day, or night, $30. THE TIMES-MIRROR COMPANY, or phone Main 8200. Horace Hughes, and ask for manager of the Linotype School.

WANTED—MEN AT THE NATIONAL DAY AND NIGHT AUTOMOBILE SCHOOL. We teach shop work on steam, gas and electric vehicles, road repairing and driving; satisfaction guaranteed; before wasting your time and money with amateurs, call on us and investigate our methods; interview our scholars and consult some of the hundreds who have graduated. 2110 W. Seventh st.

WANTED—MEN AND BOYS. NO EXpense to learn trade of electricity, automobiles, plumbing, bricklaying by actual contract job. Only few months required; 200 students last year. Catalogue free. UNITED TRADE SCHOOL CONTRACTING CO., 647 Pacific Electric Bldg.

WANTED—3 LADIES AT ONCE. LEARN HAIRDRESSING TRADE; SALARY WHILE LEARNING. CORENSON HAIRDRESSING COLLEGE, SECOND FLOOR, 612½ S. BROADWAY.

WANTED — BEAUTY CULTURE PAYS big; learn right. FLORENTINE HAIRDRESSING COLLEGE, World's Largest. There's a reason. 227 Mercantile Place, corner Broadway.

WANTED—BOY TO LEARN THE AUTOmobile business. McELROY MACHINE WORKS, 2710 S. Main.

WANTED— Help, Male and Female. Instruction Course.

WANTED—STUDENTS FOR A SERIES OF practical engineer courses. We teach electrical, civil mining engineering and surveying. Satisfaction guaranteed. Let us teach you a profession which will pay you from $100 to $500 a month. Call and investigate our methods. NATIONAL SCHOOL OF ENGINEERING, 2110 W. Seventh st.

WANTED—S. P. TELEGRAPH AND SHORThand School, 542 Central ave. Students pay tuition after placed. Expert stenographers furnished on short notice. Branch for private lessons at 530½ S. BROADWAY. You can learn simple shorthand in TEN DAYS.

WANTED — STUDENTS, $5 MONTH; Gregg shorthand. Practical book-keeping; classroom or home study. Typewriter free. Positions after 30 days. NATIONAL BUSINESS COLLEGE, 150 Chamber Commerce Bldg. Broadway 3628.

WANTED—LADIES FOR HOME EMPLOYment; copy designs and make novelties; good pay for neat workers. Call and see us. WOMAN'S NATIONAL ART EXCHANGE, 219 N. Broadway.

WANTED—3 LADIES AT ONCE. LEARN HAIRDRESSING TRADE; SALARY WHILE LEARNING. CORENSON HAIRDRESSING COLLEGE, SECOND FLOOR, 612½ S. BROADWAY.

WANTED— Help, Female.

Note—Applicants for positions are advised not to enclose original recommendations in answer to ads. Send duplicates only.

WANTED — A COMPANY CONTROLLING and operating a business of the most legitimate nature, based on agriculture (no land selling scheme or speculation,) is desirous of securing the services of a woman, who is equipped by education, experience and standing to earn a permanent and substantial income by presenting a high class, attractive business proposition to selected parties who are ultra-conservative in investing their funds. The opportunity offered to a capable, tactful woman to secure a permanent paying business is unsurpassed. An interview will be convincing of these possibilities. Address N, box 54, TIMES OFFICE.

WANTED—NURSE FOR INFANT, CITY, $30, $35; man and wife, private place, city, $50; cook and downstairs, family adults, no laundry, city, $30; girls to assist, no cooking, country home, as one of family, $25. House girl, small family adults, Hollywood, $20, $25; waitress, delicatessen $8 week; housekeeper, ranch, $25; house girl, Swedish preferred, 3 adults, Pasadena, $25; many good places at best wages. MRS. PATTEN, 307 S. Broadway.

WANTED—COOK AND WAITRESS, COUNtry, $75 etc.; cook, country hotel, $50 etc.; clerk and waitress, delicacy, $7 week and meals; dinner waitress, $4 week; lunch waitress, 10c hour; restaurant waitress, 6 a.m. to 2 p.m., $6 week; waitress, beach, $6 week and room; waitress, beach hotel, $25 etc., $30 etc.; starcher, institution, $25 etc.; house girls, city, beach and country, $20 etc. to $25 etc. HUMMEL BROS. & CO., 116 E. 2nd st.

WANTED—2 WAITRESSES FOR CATALINE, $9 week and fare paid.
2 waitresses for Beach, $5 and found.
1 pantry woman, $25.
One housekeeper for Arizona, $35 and fare paid.
4 chambermaids for city and beach, $25 and found.
TOURIST HOTEL EMPLOYMENT OFFICE, 145 S. Spring, room 225 to 227.

WANTED — HOUSEKEEPER, NEW CITY hotel; cook, small restaurant, beach, all year house; waitress, beach; good side money; house waitresses, city hotels and restaurants; pastry cook, city, good girl for confectionery store; cafeteria girls, women for linen and serving rooms; women for kitchen work. Also women for private families. CAL. AGENCY, 230½ S. Spring st.

WANTED—TUCKER'S EMPLOY. AGENCY, 211½ West 2nd. Waitresses, city, beaches, $9, $10; chambermaids, beach hotel, $25 fd.; hotel, city, first class, $25, fd.; rooming house, $4; girl, delicacy store, $7, board; kitchen woman, $7; nurse girl, near city, $20; serving girls, cafeteria, $7, $8; housegirl, Arizona, free fare, $30, fd. Call, leave address.

WANTED—HOUSE GIRL, CAMP TOWN, Arizona, $45 month; free fare; family cook, Norwegian, fine place, $40; another, $25; cook and second maid, $60, $30; house girl, 2 in family, $35, long list good places, $25 to $40; nursery governess, German, beach, $40; chambermaids, kitchen helpers, waitresses. SWEDISH & GERMAN BUREAU, 103½ South Broadway.

WANTED — WOMEN TO WORK IN OUR FRUIT AND CANNING DEPARTMENTS. GOOD WAGES. STEADY WORK. CALIFORNIA FRUIT CANNERS' ASSOCIATION, MACY AND MISSION ROAD.

WANTED—YOUNG LADY TO SING AND play for moving picture theater, evenings and Saturday and Sunday matinee. Give phone, address and salary wanted. Address V, box 145, TIMES OFFICE.

WANTED—YOUNG WOMAN FOR LIGHT housework and assist in care of four-year-old child in family of two adults. Good wages and home, easy work. Call any day after ten. 448 GRAND VIEW ST.

WANTED—THOROUGHLY EXPERIENCED correct saleswomen; only those with proper experience and knowledge of corsets fitting need apply. SUPERINTENDENT, Broadway Department Store.

WANTED—EXPERIENCED STENOGRAPHer to substitute for 2 weeks. If satisfactory position may be per mont, $10 a week. Smith Premier machine used. PHONE A1243, or MAIN 8794.

WANTED — BEAUTY CULTURE PAYS big; learn right. FLORENTINE HAIRDRESSING COLLEGE, World's Largest. There's a reason. 227 Mercantile Place, corner Broadway.

WANTED—BOY TO LEARN THE AUTOmobile business. McELROY MACHINE WORKS, 2710 S. Main.

WANTED— Help, Male and Female. Investment Required.

WANTED—TWO STEADY, RELIABLE, young men for light mechanical work, guarantee two years job at weekly salary with steady increase, satisfactory. Men must deposit $500 in cash with the company, which pays ½ per cent. dividend quarterly. The business is the largest on the Coast. Investigate it sincere. 207 S. BROADWAY, room 223.

WANTED—MECHANIC UNDERSTANDing automobile business. Good weekly salary; must deposit $500. 207 SOUTH BROADWAY, room 223.

WANTED— Help, Male.

WANTED—YOUNG MAN BOOK-KEEPER; must be good penman. State salary expected and give phone number. Address V, box 104, TIMES OFFICE.

WANTED—100 SHOE SALESPEOPLE TO assist in our 11th Annual $1 Shoe Sale. Apply SUPERINTENDENT, Broadway Department Store.

WANTED—YOUNG MAN WHO CAN DO kodak finishing. Send samples of work. wages expected. Address O, box 286, TIMES BRANCH OFFICE.

WANTED—MEN WHO ARE ACQUAINTED who can get members who are organizers. Quick money. Address M, box 42, TIMES OFFICE.

WANTED—CARRIAGE AND AUTOMOBILE painter; must be good gear man. Apply WEBB CARRIAGE & AUTOMOBILE WORKS, 1317 S. Main st.

WANTED — PERMANENT EMPLOYMENT to first-class machinist, high wages, good hours. WILSON & WILLARD MFG CO., 15th and Santa Fe avenue.

WANTED—EXPERIENCED CLERK IN grocery. Capable of handling first-class trade. Must be of good address and appearance. Apply 1922 WEST ADAMS.

WANTED—YOUNG MAN FOR NIGHT clerical work, steady position for right party. Inquire AMERICAN DISTRICT TELEGRAPH CO., 610 S. Spring, 2nd floor.

WANTED—A1 CLOTHING MEN'S CLOTHing salesman, steady position to the right party; no other object. J. A. JEPSON, 327-9 South Spring, corner Mercantile Place.

WANTED—A FINE LOOKING PHYSICIAN, registered in California, with hospital experience, good salary. 747 S. MAIN ST.

WANTED—YOUNG MAN TO ASSIST WITH janitor work for tuition in LOS ANGELES BUSINESS COLLEGE, 417 W. 6th st.

WANTED—25 FIRST-CLASS PIANISTS FOR national piano orchestra. ALEX MUELLER, manager, 2nd floor, 720 S. BROADWAY.

WANTED—A TAILOR ON CUSTOM WORK, ladies' and gentlemen's. Apply at once, 674 W. WASHINGTON.

WANTED—BOY OVER 17 YEARS TO SELL candy in theater. Apply 7 p.m., room 15, 120 NORTH MAIN ST.

WANTED — FIRST-CLASS CUTTER. WANTED. M'MAHON BROS., 206 W. 3RD ST.

WANTED—EXPERIENCED GROCERY DElivery clerk. Apply 2311 S. VERMONT AVE.

WANTED— Help, Male and Female. Investment Required.

WANTED—TWO STEADY, RELIABLE, young men for light mechanical work, guarantee two years job at weekly salary with steady increase, satisfactory. Men must deposit $500 in cash with the company, which pays ½ per cent. dividend quarterly. The business is the largest on the Coast. Investigate it sincere. 207 S. BROADWAY, room 223.

WANTED—MECHANIC UNDERSTANDing automobile business. Good weekly salary; must deposit $500. 207 SOUTH BROADWAY, room 223.

WANTED— Help, Male.

WANTED — EXPERIENCED SHIRT starcher, body ironers and skirt finishers; steady work and good wages in coolest building on coast. EXCELSIOR LAUNDRY, San Diego, Cal.

WANTED—A STEADY AND RELIABLE girl for general work in a small bakery and confectionery; must be neat and willing, room and board furnished. Call up HOME PHONE 10586.

WANTED—TALENTED LADY FOR POSItion in Los Angeles. Experienced Eastern teacher preferred. References required. Address M, box 90, TIMES OFFICE.

WANTED — GIRL FOR GENERAL housework for family of two. 2123 W. 20TH ST. Take Vermont car to Western-ave. car marked Rimpau ave.

WANTED—WILL EXCHANGE ROOM AND board for lady's services, night and morning, in bachelor's home. Address T, box 149, TIMES OFFICE.

WANTED—A NEAT GIRL TO ANSWER phone and keep halls in good condition from 8 to 5, wages $15. Call at 218 E. 14TH ST.

WANTED—AT ONCE, LADIES, TRAP drummer and cornetist, first-class only, out of city, salary $25 week. Call 1128 MIGNONETTE ST. Phone Temple 482.

WANTED—EXPERIENCED ARM WORK waitress, 2 meals a day, good pay and side money for the right party, German restaurant, 411½ S. SPRING ST.

WANTED TO ASSIST WITH LIGHT housework, young lady of good character. Object—Good home, wages $15 month. PHONE BOYLE 2435, from 8 to 10 a.m. Tuesday only.

WANTED—OFFICE GIRL WISHING $40 PER month. ONE WHO HAS HAD SOME EXPERIENCE AND KNOWLEDGE OF COMPUTING need apply. SUPERINTENDENT, Broadway Department Store.

WANTED—EXPERIENCED STENOGRAPHer to substitute for 2 weeks. If satisfactory position may be per mont, $10 a week. Smith Premier machine used. PHONE A1243, or MAIN 8794

Classified Liners

TO LET— Furnished Rooms.

TO LET—
THE HAPPY BROKBURN,
427 S. Hill and 323½ W. Fifth st,
N.E. corner of Hill and Fifth st.
UNDER NEW MANAGEMENT.

A. E. DORSEY, PROP.

This hotel has been thoroughly renovated and NOW has some class to it. Convenient to all car lines and cars from all depots pass the door. Unsurpassed for cleanliness fine furnishings. Reasonable. Call and be convinced. Phones Main 955, Home A4096.

TO LET— ANNOUNCEMENT.

A NEW HOTEL IN LOS ANGELES.
HOTEL SHERMAN, 214 W. Fourth st., near Broadway, and 264 S. Hill st., is offering unexcelled accommodations at summer rates. ATTRACTIONS! An exceptionally light new house of 150 rooms, private baths, perfect table elegant and well-furnished throughout, ideal every modern luxury and convenience. POPULAR PRICES, $ a week, $1 a day up. Private bath at slight advance.

TO LET — FURNISHED; IN EXCLUSIVE neighborhood near Hancock Park; sunny housekeeping suite in private residence; every convenience. Call after Tuesday. 2324 THOMPSON ST., University car.

TO LET—HOTEL LORRAINE, NEW AND up to date, reduced summer rates, first-class location one block from Third and Broadway. 210 OLIVE ST., between Hill and Olive. Phone Main 8870.

TO LET—815, SUITE FINELY FURNISHED rooms, light, modern, six blocks west of Normal, paved street, ten minutes' walk from Fourth and Spring. 1218 CROWN HILL AVE. Home 10266.

TO LET—ROOMS BEST 50 CENTS A DAY hotel in city. HOTEL CLIFF, 1112 E. Seventh st., only 2 blocks south of S. P. Arcade depot. FREE BATHS. FREE READING-ROOM.

TO LET — THE KONETA, NICE, CLEAN furnished rooms by the day or week from $1 a week up; centrally located, near Times office. 1315½ N. BROADWAY. Phone F2501.

TO LET—BRIGHT, SUNNY ROOMS, HOUSEkeeping and single, $1.50 up to $5; hot bath, laundry, walking distance. Cars direct to depots. TEN EYCK, 111 S. Figueroa.

TO LET—FURNISHED ROOMS, E NEWLY furnished rooms, running water, modern, $2 per week, 50c a day. 333 S. LOS ANGELES st. Phone A7491.

TO LET—FURNISHED ROOMS, LIGHT housekeeping if desired; low rent to congenial business women; phone, piano, etc. 423 W. FIFTH ST.

TO LET—325 S. MAIN ST., 2 NICELY FURnished front parlor bedrooms; porch and bath; walking distance. Very reasonable to gentleman.

TO LET—ONE LARGE SOUTHEAST FRONT room, newly furnished and private balcony. 21 S. UNION AVE. Take W. 11th-st. car.

TO LET—ALCOVE ROOM WITH PORCH, with or without board, in choice home; desirable. Phone 51196. 1253 INGRAHAM ST.

TO LET — NICELY FURNISHED SUNNY south room; private family, walking distance. $3.50 per week. 1128 S. FLOWER.

TO LET — FURNISHED HOUSEKEEPING rooms, $1.50, $1.25 week each, front suite, $2, bath. 664 E. FAIR PICO.

TO LET—HOTEL ARTHUR, 457 SOUTH Olive, just opened, new brick building, newly furnished. A2002.

TO LET — NEWLY FURNISHED, SUNNY room, cheap, for housekeeping or single. 8 OLIVE.

TO LET—FURNISHED ROOMS, HOUSEkeeping, piano, also 3-room furnished flats. 121 E. 25TH ST.

TO LET — 925 SOUTH HOPE ST. FURnished rooms, single or en suite. Location unsurpassed.

TO LET—SLEEPING ROOMS, THIRD floor, gentlemen, $4 per month. 939 S. OLIVE.

TO LET— Unfurnished Rooms.

TO LET—FRONT 3 ROOMS, UNFURNISHED, private bath, 2 disappearing beds, hot water; new and every convenience; elegant home, good neighborhood, close in. Owner, 1216 W. Boylston, walk 1 block south. 1216 W. 1ST ST.

TO LET—3 ROOMS UNFURNISHED, AP-ply 303½ S. HOPE ST. FIFTH.

TO LET—UNFURNISHED ROOM, WITH kitchen, $10; steam heat. 1241 W. 6TH ST.

TO LET— Flats.

TO LET—A FOUR, A FIVE OR A SIX-ROOM furnished flat, in perfect condition; gas electricity, gas range, bath with heater, laundry, wash tub; extra storeroom; large lot, good car line, rent reasonable. 3602 30-3½ Pico. Key with owner at 2601 PICO.

TO LET—IN WESTLAKE SECTION, EAST 7th st., Flats modern, furnished, also unfurnished $27.50; desirable, with janservices. J. E. MARTIN, 313 Stimson

TO LET—NEW, MODERN 5-ROOM FLATS, never been used; hot and cold water, large sleeping porches. 1017½ E. West Jefferson st. car line. LANNING & ROGERS, 1-669.

TO LET—CLOSE-IN 5-ROOM FLATS, GAS range, water paid; rent reasonable. Also 6-room modern. HUBBELL INVESTMENT CO., 302 Bullard Blk. Home A2734.

TO LET—9 MONTHLY 4-ROOM MODERN flats, Figueroa st. Key at PORTLAND APARTMENTS, 911 Diamond st. W. Second car.

TO LET—ELEGANT, UNFURNISHED, SIX one, new building. Take Crown Hill car Boylston, walk 1 block south. 1216 WEST 1ST ST.

TO LET—PRETTY MODERN UPPER COTtage flat, yard, trees, flowers, lawn. All conveniences. 1490 VALENCIA ST. Pico or Grand car.

TO LET—SUNNY, COZY, 4-ROOM MODERN lower cottage flat, choice Westlake district, 4 car lines (including beach.) Rent $20, ... no children or dogs. 1140 ARAPAHOE.

TO LET—7 ROOMS, BEAUTIFUL FURNISHed flat, sun parlor, Westlake district, 2 blocks S. S. HALL, 343 Bradbury Bldg.

TO LET—4 ROOM UNFURNISHED FLAT, 3 room upper flat. $10. 924 DIAMOND ... or call East 208.

TO LET—UNFURNISHED 4 ROOM LOWER flat, all conveniences, store room, flowers, lawn. 415 LUCAS AVE.

TO LET—LOWER FLAT, 4 ROOMS, LIGHT sunny, handy to business center, very cable, 117 S. OLIVE ST.

TO LET—TO ADULTS, 4-ROOM MODERN flat; 5-room modern cottage, $14. Just ... of Central park. 1234 EAST 11TH ST.

TO LET—5-ROOM MODERN UPPER SOUTH hardwood floors; this is choice; adults 929 VALENCIA.

TO LET—HANDSOME MODERN FLAT, floors, 1564½ WRIGHT ST. Rent low, ... Main 1295.

TO LET—MODERN 4-ROOM FLAT, 2621 SAN ... st.; $16; water paid. OWNER, Main

TO LET—MODERN FIVE-ROOM FLAT IN ... block district, new. PHONE 56314.

TO LET—CLOSE IN SUNNY 7-ROOM FLAT, ... floor, $18. 464 E. FREMONT. A3255.

TO LET—$11; 4-ROOM FLAT, SEPARATE ... 1 W. 11TH ST.

TO LET—BEAUTIFUL 5-ROOM COTTAGE— ... 4 rooms. Call at 229 N. GRAND.

TO LET— Furnished Flats.

TO LET—ELEGANTLY FURNISHED FLAT, ... plete in every respect; finest in the city; ... district; three car lines. Phone ... 34773. 408 Coronado st.

TO LET—TWO COMPLETELY FURNISHED flats, modern, close in, on WEST 8TH STREET. JUST BEEN THOROUGHLY RENOVATED. PIANO. KEY AT 1225½ ... TENTH ST., OR CALL A. T. JERGINS ... 600-601 H. W. HELLMAN BLDG. ... MAIN 404.

TO LET—HANDSOMELY FURNISHED 7-... flat, 5 minutes walk to Broadway, ... for subdivision for rent or furni... for sale at your own price if taken ... PHONE BROADWAY 2142. 112 S. ...

TO LET—BEAUTIFULLY FURNISHED 5-... upper flat, sunn, sleeping accommoda... for five people, close in. Rent $22.50 ... month. Will sell furniture on easy terms. ... S. FLOWER ST. Phone Main 8372.

TO LET — MODERN NEWLY FURNISHED, ... upper cottage flat, birdseye maple, ... and enameled beds, Axminster rugs; ... 1522 SHATTO PL. Phone 31922.

TO LET—4-ROOM COTTAGE FLAT, 453½ W. ... Place, furnished, modern, lawn, taxpaid car, on Main to Figueroa; walk to 37TH PLACE.

TO LET—4-ROOM FLAT, MODERN, OAK ... wall bed, will furnish if wanted. 1510 ... ARD AVE. Adults.

TO LET—FURNISHED BUNGALOW FLAT, ... ern conveniences. 1113 WEST 6TH ST.

TO LET—5-ROOM FURNISHED FLAT, $18 ... 467 SUNSET BLVD.; corner Hill.

TO LET— Apartments, Furnished and Unfurnished.

TO LET—FURNISHED 3-ROOM APARTment, bath, light and cool, walking distance. 444 S. HOPE. Phone A4247.

TO LET — 3-ROOM BEAUTIFUL APARTment, hardwood floor, buffet, lawn, flowers; paid. Inquire 8 ...

TO LET—MODERN 3-ROOM FURNISHED apartment, light, water, telephone paid, $18 ... 1½ MONETA AVE.

TO LET—HOUSEKEEPING SUITE, 209 E. ...

TO LET— MODERN HOUSEKEEPING apartments, furnished complete, especially ventilated, homelike, convenient arrangements, large grounds, flowers, birds. WE CAN LOCATE YOU where YOU WILL BE SUITED.
$25—902 W. First st., for couples. DENVER
$15—1217 W. 1st st., 2 double beds. GOLETA
$13—1132 W. First st., fine view. MICHIGAN
$13—1137 W. 1st st., splendid rms. LUCERNE
$20—1141 W. 1st, beautiful view. ST. LOUIS
$12—204 N. Fremont, large grounds. GENEVA
$15—212 N. Fremont, 2 rooms. HELVETIA
$14—218 N. Fremont, 2 double beds. RAMONA
$14—222 N. Fremont, 2 double beds. GAVIOTA
$16—911 Diamond; very neat. PORTLAND
$15—1128 Mignonette st. OAKLAND
$14—612 W. Fourth, private baths. SEATTLE
$15—232 S. Figueroa, very close in. TAFT
$16—236 S. Figueroa. ROOSEVELT
$12—150 N. Beaudry, verandas. CHICAGO
$10—1020 Colton st., large rooms. FLORENCE
$20—1003 E. Ninth, very fine. BOSTON
$16—1015 E. 9th, very desirable. NEW YORK
$9—836 Crocker st., for couples. PITTSBURG
$14—712 Cerro Gordo Avenue. ALHAMBRA
$25—940 Francisco, just opened. MARENGO
$45—1124 W. Seventh st. PARK

Owned and operated by
H. WIESENDANGER.
Room 311, 207 S. Broadway. A2043, Main 2663.
Branch Office, 1017 W. First st.

TO LET—UNFURNISHED APARTMENTS.

3 and 4 rooms, every modern convenience, private baths, disappearing beds, hardwood floors, buffet kitchens, large porches. $15 to $18 per month, water free. 1547 W. Maple ave., on two car lines. Keys at 3511 MAPLE AVE. MR. WHITE. 411 Grosse Bldg. Tel. A1793, Broadway 1356.

TO LET— —TO LET.
FOUR-ROOM APARTMENT.
Have a nice four-room apartment with private bath, two wall beds, nice balcony, large lawn and Japanese garden. Price lower than city, with same conveniences. Phone 54831. 1137 BURLINGTON AVE.

TO LET—
THE STRATFORD.
Strictly high-class apartment hotel, six minutes from center of city; 2 blocks from Westlake Park; lawn and flowers; large verandas, cool and delightful; lowest summer rates in the city. SIXTH AND BURLINGTON.

TO LET—HARRISBURG APARTMENTS. 343 S. BURLINGTON AVE.

One large 4-room front apartment, with private balcony, bath and phones. We have other apartments, with one-room kitchen, and bath. Strictly modern, special summer rates. 54052. TEMPLE 1282.

TO LET—ROOSEVELT APARTMENTS, 234 S. FIGUEROA ST.

$13, $14, $15, $20 monthly. Large, airy apartments, broad halls, balconies, etc. New rugs, best beds. "LIVE RIGHT and you will THINK RIGHT." Coolest in town.

TO LET—
MAYBELLE APTS.
Just opened, nothing like it in the city, a bungalow home, tiled baths, direct phones, hot water, large social hall, walking distance. 1225 W. 5TH ST., bet. Boylston & Bixel.

TO LET—PORTLAND APARTMENTS, $10, $12 monthly; elegantly furnished; hair mattresses; coolest, most up to date, new, extensive private grounds; always. West Second st. car to Figueroa st., walk 1 block north. 911 DIAMOND ST.

TO LET — GENEVA APARTMENTS, $9, $10, $12, $14 and $16. Two, three and four-room suites, elegantly furnished, spotlessly clean; tiled baths, extensive grounds. BRAND NEW RUGS AND COLD WATER. "Seeing is believing." 204 N. FREMONT AVE.

TO LET — HOPE APARTMENTS, 3-ROOM suites, with bath. All outside rooms, lawn, flowers, shade and refinement. A place that appeals to the particular, only desirables selected; choice apartments, $25 to $35. 2923 S. HOPE.

TO LET—MARENGO APARTMENTS.
$10, $12, $13, all $16 monthly. Elegantly furnished, new, housekeeping rooms; one room with cabinet kitchen. Cool, breezy, and new. 944 FRANCISCO ST., W. Ninth st. car.

TO LET — CALDWELL APARTMENTS, 825 CROCKER ST. New 3-story fireproof brick building, 2, 3 and 4-room apartments, completely furnished; $2 an.l up per week. Electricity, bath, laundry and phone free. F1136.

TO LET—THE SCHERMERHORN.
942 POTTER PARK.
High-class 2 and 3-room apartments; also single rooms; large lobby and ballroom; reasonable rates; walking distance.

TO LET—SAN JULIAN APARTMENTS, 350 San Julian st., 2 and 3-room furnished housekeeping suites, hot and cold water, private baths, $16 to $18 month. Children welcome. BROADWAY 2426.

TO LET—PARK APARTMENTS.
The coolest, finest of all ocean breeze. Roof garden, music parlor, elegant location, central, low prices, now open. 1134 WEST 7TH ST., near Bixel.

TO LET—PITTSBURGH APARTMENTS.
"Something Different," at 836 Crocker st. $9 and $10 monthly for the swellest 2-room apartment in city; elegantly furnished, so cosy and clean." Up to date, new building.

TO LET—THE LAURI...
3-room apts., strictly first class, in beautiful residence, 10 minutes' walk, large, airy outside rooms with private phone and bath. 1233 ELDEN AVE. Take Pico car.

TO LET— —
THE NEW WAYLAND.
2 and 3-room suites, handsomely furnished, private baths, all conveniences for light housekeeping. 529 SOUTH HOPE ST. No car fare.

TO LET— CLOSE IN.
$18 to $25 per month. Elegantly furnished 2 and 3-room apartments. THE HARTFORD. 1245 W. 6th st.

TO LET—EDGERLY APARTMENTS, 1025 S. Hope st. All the features of a well ordered and strictly first-class apartment house; quiet and accessible location. You will feel at home here. MAIN 1185. F2614.

TO LET—SEATTLE APARTMENTS.
512 W. FOURTH ST.
$12, $14 monthly; an elegant, cool, breezy apartment, with private bath, for only $14; strictly modern conveniences unexcelled.

TO LET—OLIVER APARTMENTS.
WESTLAKE DISTRICT.
Suite of 2 rooms, large and airy, strictly first-class.
720 BEACON ST.

TO LET — VALDEZ APARTMENTS, 815 S. Coronado, near Westlake Park, 2 and 3 rooms; a cool, pleasant home. 53406.

TO LET—THE LOUVRE APARTMENTS, 905 E. Washington st., 2 and 3-room suites, private baths, hot water, roof garden, garage. All new and modern. See it before locating elsewhere. SOUTH 1294. 24742.

TO LET—NEWLY FURNISHED, NEW management, front apartments 2 and 3 rooms, private baths, disappearing beds, hardwood floors. 1021 ALBANY ST. The Holland.

TO LET—DOUGLAS APARTMENTS, 624 W. 10th, corner of Flower, and 3-room apartments, furnished for housekeeping, $16 to $20. Phone, bath, laundry, etc.

TO LET—CROW APTS., 115 S. BUNKER HILL, newly furnished apts., with private bath; walking distance. Hot water at all hours. PHONE 52408.

TO LET—THE ST. REGIS, 227 S. FLOWER, near business center. Attractive building; cool porches, clean apartments, $12.50 to $25. No children.

TO LET—HALE APTS., NEWLY FURNISHED 2 and 3-room apartments; summer rates; private baths. 111½ W. 10TH ST. Bdwy. 2461. 3258.

TO LET—THE MARCELLA,
2 and 3-room apartments, all outside rooms, strictly first-class. Broadway 2120. 223 S. ...

TO LET— 6-ROOM MODERN FURNISHED cottage; $25, water paid. 8-room furnished house, $35, water paid. T. L. O'BRIEN & CO., Jefferson and Main.

TO LET—BUNGALOW, 4 ROOMS, BATH, screen porch, modern; furnished, including piano, $19. Call 204 CURRIER BLDG.

TO LET — FURNISHED SEVENTEEN-room residence, West Adams and Hoover, JNO. HOWZE & CO., 102 Security Bldg.

TO LET—CLOSE IN, CLEAN, MODERN cottage, completely furnished, 3 clean beds, piano, $22. INGRAHAM.

TO LET—FURNISHED COTTAGE, 1443 SAN PEDRO, $16, water extra. Large yard, barn.

TO LET—COME AND RENT OF US. WE pay your car fare. CENTRAL RENTAL AGENCY, 414 S. Hill.

TO LET—6-ROOM MODERN HOUSE, NICELY furnished, large yard. 620 WEST JEFFERSON ST. Call forenoons.

TO LET—PRETTY 5 ROOMED BUNGALOW, furnished; very low rent; permanent tenant. See house and OWNER, 2031 S. Hope.

TO LET—TO DESIRABLE ADULTS, ELEgant new furnished bungalow, southwest, $45. 1201 LEIGHTON AVE.

TO LET—FOUR-ROOM COTTAGE, NICELY furnished, large yard. 1537 HOOVER ST.

TO LET—FURNISHED HOUSE, 8 ROOMS, 1026 BONNIE BRAE. Home 52243.

TO LET—$22.50, FURNISHED 5-ROOM COTtage, walking distance; 307 WEST 2ND.

TO LET— Stores, Offices, Lodging Houses.

TO LET — 810 MONTH, HALF OF COMfortably furnished office; roll-top desk, both phones. Ask 201 FROST BLDG., Second and Broadway.

TO LET—LARGE STORE SUITABLE FOR light manufacturing commission or mercantile purposes. Apply 722 S. SAN PEDRO ST. Phone 23407.

TO LET—DESK ROOM, DOUGLAS BLDG., outside room, both phones, only $5. Apply 424 DOUGLAS.

TO LET—DESK ROOM, $7.50, USE BOTH phones. WEBB, 238 and 239 BRADBURY BLDG.

TO LET — FRONT OFFICE SUITE FOR physician; CLARK & SHERMAN BLDG., 14 W. Fourth st.

TO LET—DESK ROOM, INCLUDING DESK in nicely furnished office, both phones and stenographer. 311-312 SECURITY BLDG.

TO LET—NICE STORES CLOSE IN, 1920-1922 S. Main st. INGRAM, 416 Douglas Bldg. Phone F8125.

TO LET—THREE NICE FRONT ROOMS, equipped for dental offices. Apply ROOM 4, 221½ S. Spring st.

TO LET—$9; FINE OFFICE SECOND floor, attractive entrance. 119½ S. SPRING ST.

TO LET—CORNER STORE, 5-ROOM COTtage, 1037 E. NINTH. Yard, rent only $20.

TO LET—NEW STORES, SIXTH AND Olive. See agent, 606 OLIVE.

TO LET—DESK ROOM; BOTH PHONES. 342 BYRNE BLDG., 3d and Broadway.

TO LET— Rooms and Board.

TO LET—A FINELY FURNISHED FRONT room suitable for two, private balcony, in a large modern residence, located in the exclusive Southwest district, 15 minutes from center of city. Large lawn, flowers, verandas, garage. An especial feature is the unexcelled cuisine. All the appointments and refined atmosphere of an elegant home. 1110 W. 27TH ST. University car.

TO LET—THORNTYCROFT FARM.
REST RESORT, 20 minutes from Los Angeles, 700 ft. elevation, fine canvas bungalows in orange groves. Raise all our own turkeys, chickens, squabs, rabbits, vegetables, fruit, Jersey milk and cream tub and shower baths. Get off Damasco Station, Glendale. No tuberculosis. Phones Sunset GLENDALE 701. HOME 822.

TO LET — HOTEL FIGUEROA, 16TH AND Figueroa sts. board and room, $5 and $10 per week; one suite with private bath, to couple or more, at $25 each per month; tennis court, pool room, cool verandas, lawn, etc. Tel. 23842, WEST 9000.

TO LET—GOOD ROOMS WITH BOARD, $22.50 per month, for 2 meals and $25 for 3 meals. Everything convenient, running water in every room. 759 OTTAWA ST., just off Figueroa, between 18th and 24th. Main 9001, A2166.

TO LET—WANTED, 4 OR 5 GENTLEMEN to room and board. Have nicely furnished cottage next to mine they can occupy. Phone East 597. MRS. H. B. PREWETT, 2131 Minnesota.

TO LET—MEN ONLY, ROOMS WITH OR without board, in fine large elegantly furnished house, private baths, sleeping porches, garage. 1944 S. FIGUEROA. Three car lines.

TO LET — YOUNG WOMEN'S BOARDING home; Christian home for clerks, stenographers, teachers, students; board and room $3.50 to $5 week. 514 S. GRAND AVE.

TO LET—LARGE, AIRY ROOMS SUITABLE for two, with excellent board. Attractive home, Westlake district; nice lawn and shady porch. 1640 W. 11TH ST., at Beacon st.

TO LET—NICELY FURNISHED ROOMS with first-class home cooking, close in on the hill; rates very reasonable. 418 NORTH BROADWAY. F4008.

TO LET — NICE, FURNISHED, CLEAN, airy rooms, good board; furnace heat in winter; hot and cold baths; parlor, piano, phone. 1301 S. HOPE.

TO LET—2 LARGE FRONT ROOMS SUITable for two couples, with excellent table board; handsome private home. 1204 ORANGE ST.

TO LET — GARVANZA VILLA, AVE. 62. Fine homelike place for health and rest. Good board, large sunny rooms; 5-cent fare.

TO LET— Houses.

TO LET—TWO NEAT 5-ROOM BUNGAlows, only $12.50 per month, water free. Neat, cosy little homes, at 1908 and 1907 Temple st., near corner Bonnie Brae. Key next door. Apply to MATTHEWS & MATTHEWS, 329 Douglas Bldg.

TO LET—5-ROOM MODERN BUNGALOW, 3412 S. Olive, $19, water paid. 217 E. 37th st., 6 rooms, modern, $30; water paid. 35th and Maple, 5 rooms, modern, $17. 2-room flat, $10. T. L. O'BRIEN & CO., Jefferson and Main.

TO LET—7-ROOM HOUSE, 307 STONEMAN AVE., Alhambra. Water, gas, bath. Rent $25. Find key, 305.

TO LET—$20; MODERN FIVE-ROOM COTtage, bath, screen porch; corner lot. 1145 EAST 28TH. Phone 24003.

TO LET—7-ROOM VERY MODERN HOUSE, close to Westlake Park, $40. Inquire morning, 2311 OCEAN VIEW AVE.

TO LET—812 MONTHLY 4-ROOM COTTAGE. Key with LANDLADY at Boston Apts., 1001 E. Ninth st. A snap.

TO LET—7-ROOM VERY MODERN HOUSE, close to Westlake Park, $40. Inquire mornings, 2311 OCEAN VIEW AVE.

TO LET—COME AND RENT OF US. WE pay your car fare. CENTRAL RENTAL AGENCY, 414 S. Hill.

TO LET—5-ROOM COTTAGE WITH GAS and bath, one block from city market; water paid. 240 CROCKER.

TO LET—HOUSE, NINE ROOMS, ALL OR part; 1050 cottage, 906 HILL ST.

TO LET—725 EAST 17TH, 4-ROOM HOUSE, $10, water paid. Phone SOUTH 2223.

TO LET—NICE 5-ROOM COTTAGE, MODern. $15. 1431 E. 3D ST.

TO LET— Furnished Houses.

TO LET—FURNISHED HOUSE, 7 ROOMS, very complete, piano, furnace, solar heater, 3 bedrooms, nice flowers and lawn. Convenient to 2 cars and can be occupied September 1. Owner leaving for 6 to 12 months and will rent to responsible parties. See my agent, H. H. MITCHELL, 424 Douglas Bldg. M1928.

TO LET — ELEGANTLY FURNISHED 5-ROOM COTTAGE, INCLUDING PIANO, $40 MONTH. 6-ROOM FURNISHED HOUSE, $125. 5-ROOM FURNISHED HOUSE, $60. SOUTHERN CALIFORNIA REALTY CO., N.W. COR. WASHINGTON AND WESTERN AVE.

TO LET—$16; 4-ROOM MODERN BUNGAlow; gas, electricity, porcelain bath; grass, flowers, well furnished, absolutely clean. Take South Pasadena car to MISSION AND FAIR OAKS. Inquire 1000 FAIR OAKS.

TO LET—6-ROOM COTTAGE; BATH, ALL conveniences; 15 minutes from 6th and Main; Huntington Park. Rent $20. F. G. FEYDEWITZ, 220 Pacific Electric Bldg. Phone F7621, Main 5253.

TO LET—GORGEOUSLY APPOINTED 6-room furnished house, in Hollywood; complete in detail; hardwood floors, piano, furnace, French china, linen, plate, etc. Adults, no children. PHONE 59016.

TO LET—CLEAN COTTAGE, NICELY AND completely furnished, piano; 4 rooms and bath; modern conveniences, $25. 1966 NORWOOD PLACE. Phone 54022.

TO LET—FURNISHED BUNGALOW, DESIRable home, in high, choice location, 5 minutes from Fourth and Broadway. 1414 DOUGLAS ST. F5642.

TO LET — 6-ROOM MODERN FURNISHED cottage; all water paid. 8-room furnished house, $35, water paid. T. L. O'BRIEN & CO., Jefferson and Main.

TO LET—BUNGALOW, 4 ROOMS, BATH, screen porch, modern; furnished, including piano, $19. Call 204 CURRIER BLDG.

TO LET — FURNISHED SEVENTEEN-room residence, West Adams and Hoover, JNO. HOWZE & CO., 102 Security Bldg.

TO LET—CLOSE IN, CLEAN, MODERN cottage, completely furnished, 3 clean beds, piano, $22. INGRAHAM.

TO LET—FURNISHED COTTAGE, 1443 SAN PEDRO, $16, water extra. Large yard, barn.

TO LET—COME AND RENT OF US. WE pay your car fare. CENTRAL RENTAL AGENCY, 414 S. Hill.

TO LET—6-ROOM MODERN HOUSE, NICELY furnished, large yard. 620 WEST JEFFERSON ST. Call forenoons.

TO LET—PRETTY 5 ROOMED BUNGALOW, furnished; very low rent; permanent tenant. See house and OWNER, 2031 S. Hope.

TO LET—TO DESIRABLE ADULTS, ELEgant new furnished bungalow, southwest, $45. 1201 LEIGHTON AVE.

TO LET—FOUR-ROOM COTTAGE, NICELY furnished, large yard. 1537 HOOVER ST.

TO LET—FURNISHED HOUSE, 8 ROOMS, 1026 BONNIE BRAE. Home 52243.

TO LET—$22.50, FURNISHED 5-ROOM COTtage, walking distance; 307 WEST 2ND.

TO LET— Stores, Offices, Lodging Houses.

TO LET — 810 MONTH, HALF OF COMfortably furnished office; roll-top desk, both phones. Ask 201 FROST BLDG., Second and Broadway.

TO LET—LARGE STORE SUITABLE FOR light manufacturing commission or mercantile purposes. Apply 722 S. SAN PEDRO ST. Phone 23407.

TO LET—DESK ROOM, DOUGLAS BLDG., outside room, both phones, only $5. Apply 424 DOUGLAS.

TO LET—DESK ROOM, $7.50, USE BOTH phones. WEBB, 238 and 239 BRADBURY BLDG.

TO LET — FRONT OFFICE SUITE FOR physician; CLARK & SHERMAN BLDG., 14 W. Fourth st.

TO LET—DESK ROOM, INCLUDING DESK in nicely furnished office, both phones and stenographer. 311-312 SECURITY BLDG.

TO LET—NICE STORES CLOSE IN, 1920-1922 S. Main st. INGRAM, 416 Douglas Bldg. Phone F8125.

TO LET—THREE NICE FRONT ROOMS, equipped for dental offices. Apply ROOM 4, 221½ S. Spring st.

TO LET—$9; FINE OFFICE SECOND floor, attractive entrance. 119½ S. SPRING ST.

TO LET—CORNER STORE, 5-ROOM COTtage, 1037 E. NINTH. Yard, rent only $20.

TO LET—NEW STORES, SIXTH AND Olive. See agent, 606 OLIVE.

TO LET—DESK ROOM; BOTH PHONES. 342 BYRNE BLDG., 3d and Broadway.

TO LET— Rooms and Board.

TO LET—ONE LARGE AND ONE SINGLE room with good home table, one block from Angels' Flight. 338 SOUTH GRAND AVE.

TO LET — BEAUTIFULLY FURNISHED room, suitable for 2 or 4, with or without board. 1350 S. HOPE. Phone A4790.

TO LET—MOUNTAINS, ROOM AND BOARD for a few on private place. Address N, box 155, TIMES OFFICE.

TO LET—NICE LARGE ROOM FOR TWO, with board. 424 INGRAHAM. 52577.

TO LET—LARGE ROOM WITH BOARD TO gentleman. 734½ WEST 10TH.

TO LET— Stores, Offices, Lodging Houses.

TO LET—

A NEW 1-STORY BUILDING ON E. 6TH ST., JUST ACROSS THE STREET FROM THE NEW MARKET, 50x125, WITH DOUBLE TRACK IN REAR. WILL GIVE GOOD LEASE AT A VERY REASONABLE RENT TO GOOD TENANT.
MINES & FARISH
332 S. HILL ST.

TO LET—
FURNISHED OFFICES.
DESKS FREE.
FREE PHONES.
Phone calls answered.
Very central.
Best location in city.
Ground floor.
331-333 S. SPRING ST.
Main 4339, A3612.

TO LET — AN ELEGANT LARGE NEW store, just completed, 3 large skylights, modern in every respect. No. 322 W. 3rd st., next east of Fay Bldg. This is one of the best stores on Third st. Reasonable rent. DAVID H. McCARTNEY, 327 Douglas Bldg.

TO LET—STORES—STORES.
$10, $15, $20 monthly for stores on E. Ninth, 21st st. and other places.
Up-to-date at rock-bottom prices.
ROOM 211, 207 S. BROADWAY.
A2043, Main 2663.

TO LET—MODERN BRICK STOREROOMS, W. Ninth, Hoover and Coronado streets; good location for drug store, grocery, market, tailor or barber shop. JOHN H. FLYNN REALTY CO., 105 S. Broadway.

TO LET—14-ROOM MODERN APARTMENT or rooming house, 5 kitchens, 5 baths and laundry; all outside rooms; high ground; close in; fine lawn and parkway. MAIN 2676, A4753.

TO LET— Farming Lands.

TO LET—
FOR RENT,
10-Acre Improved Ranch.
Ready to go on and make fine living.
2½ Miles North of Wilmington.
Just right for chicken ranch.
All under cultivation. Hay, alfalfa, fruit, garden. One acre of table grapes, ready to market about $100; 8-room house, barn, well windmill and tank; water piped in house. Stocked with 4 good horses, 2 Jersey cows, 200 chickens, buggy, wagon, harness, 25 tons hay, wood and tools.
Tenant must purchase stock at $700.
Rent $25 monthly on lease.
Address OWNER,
PAUL KING,
1123 S. Grand ave.
Phone—Sunset Broadway 1277; Home F1622.

TO LET— Beach Property.

TO LET—FINE 8-ROOM 2-STORY PLASTered house with bath, well furnished, close to ocean, plenty of flowers and fine garden; low rent for yearly tenant. THE J. A. BANGS CO., 152 Pier ave., Ocean Park.

TO LET—WILL BUILD GARAGE TO SUIT tenant and give long lease, lot on Second st., Long Beach. Address T, box 68, TIMES OFFICE.

TO LET— Miscellaneous.

TO LET—GOOD ALL AROUND TEAM AND wagon to some one take good care of same. Address General Delivery, Main P. O. W. A. KOEHN.

FOR SALE— Houses.

FOR SALE—$12 MONTHLY, INCLUDING interest buys nice 4-room cottage, large lot, fine lawn, cement walks. A dandy little home; buying this is cheaper than renting, only $100 cash. Price for quick sale, $1600. Pay no more rent. Apply 1314 EAST 28TH ST. Hooper ave. car.

FOR SALE—BIG BARGAIN IN HIGHLY modern, near new 5-room residence in best section of West Washington. Lot 50x150. Cost $9000 year ago. Take $7750 to make immediate sale. Must have $4,250 cash, balance mortgage. OWNER, phone 7164.

FOR SALE—DESIRABLE HOUSES AND lots at prices below market values. Clients need money for immediate use. Excellent opportunity to get genuine bargains in attractive homes and building sites. SAMUEL HERSH, 210 Germain Bldg.

FOR SALE—BY OWNER, TWO MODERN cottages, 4 and 6 rooms, income $30.50 per month. Lot 50x150 also furniture, chickens, etc. Owner leaving county. Price $4750, a bargain. Address A. O. OHLENDORF, 417 E. 21st st. Phone South 3292. City.

FOR SALE—SNAP.
8-room house on 51st st., W. Figueroa, hardwood finish, built-in buffet, desk and other features. Price $3400, easy terms. HENRY DOLGE, with R. B. DICKINSON, 331 S. Hill st. Main 88, F5121.

FOR SALE—WE HAVE A SNAP BUT TODAY. Only $2675. Six-room new, modern home on West 39th Place. Will take part cash down and easy payments. Might accept clear lot for equity. WILLIAMS LAND & LOAN CO., 618 Grant Bldg.

FOR SALE—A 2-STORY MODERN FLAT on Valencia and a 6-room modern cottage on Birch st. Both having good sized lots and bringing a good income. Must have money. Will sell cheap. Address Owner, V, box 143, TIMES OFFICE.

FOR SALE — $25 DOWN, ONLY $1200, brand new 4-room bungalow, 43rd st. Gas, large lot. P. I. LEAVER & CO., 219 San Fernando Bldg. S. e. corner Fourth and Main. Main 2749. A1497. Bunday, South 4554.

FOR SALE—BEAUTIFUL 7-ROOM BUNGAlow, hardwood throughout, garage, everything modern. Ardmore near Pico. $7250. HENRY DOLGE, with R. B. DICKINSON, 331 S. Hill st. Main 88, F5121.

FOR SALE—CHEAPER THAN YOU CAN build them, lots thrown in for nothing; modern 5-room, also 4-room houses. Make offer, leaving city. Owner 2517 MALAHAR ST., Boyle Heights. Brooklyn car.

FOR SALE—INCOME PROPERTY, HOUSE and lot, 4-ROOM HOUSE on Main street in business section of town in large county. Income property, prospective business lot. Box 145, WESTMINSTER, CAL.

FOR SALE—WE CAN SELL YOU THE cosy 5-room bungalow in most any part of the city, from $1000 to $50,000, as low as $100 down. See our house department. H. L. MILLER & CO., 234 W. 6th st.

FOR SALE—6-ROOM MODERN HOUSE, 720 Ganahl st., on corner 40, 50x165, at auction, Wednesday, August 17, 10:30 a.m. See property prior to sale. Take Brooklyn ave. car. THE R. H. STODDE CO., auctioneers.

FOR SALE—MUST BE SOLD; 7-ROOM MODern bungalow; great sacrifice; $350 cash; terms; fenced; barn, lawn, delightful home. Main 7080; F7267. ROBERTS & CO., 314 S. Broadway.

FOR SALE — HOLLYWOOD WAY, 7-ROOM thoroughly modern bungalow; well finished; all latest features; 15 minutes from 4th and Hill. $4500; easy terms. 1338 GOLDEN GATE WOOD PLACE. Phone 54022.

FOR SALE—YOU ARE TO THE GOOD $1000 if you buy this 8-room house, No. 1411 W. 16th st., a fine home, close in, on a good investment. Call at 923 S. UNION. Will show you through. $4700; no less.

FOR SALE—5-ROOM MODERN BUNGALOW, over 18 bearing fruit trees, large lot, close to 48th and Figueroa. Sell cheap if sold today. See MARLOW, 229 W. 7th st.

FOR SALE — BEAUTIFUL BUNGALOW, west of Westlake. Absolutely the best buy in Wilshire district. 424 S. Broadway, room 319. F1154. RUFUS J. STUKEY. Main 1397.

FOR SALE—FOUR-ROOM HOUSE, BATH, toilet, lot 50x150; two sheds, chickens, corn, with or without furniture; leaving city. 722 W. 75TH ST., near Hoover.

FOR SALE — MODERN 6-ROOM HOUSE, completely furnished, at a bargain. Owner leaving city. 153 CAMBRIDGE ST. Home phone T1388. No agents.

FOR SALE—BEFORE BUYING CALL AND see the fine bargain in modern houses on 43rd Place, between Main and Moneta. No agents. 167 W. 43RD PLACE. Phone 25088.

FOR SALE—OR EXCHANGE—HOUSES, bungalows and lots, all sizes, all prices and all parts of city. CARROLL A. PREECE, 722 Story Bldg. F4828, Main 1121.

FOR SALE — $3750 CASH. ARLINGTON Heights, modern, house, sun front lot, 50x150, on 5th

Los Angeles Daily Times

FOR SALE—
City Lots and Lands.

FOR SALE—

Big lots.
Small prices.
Only five left.
Must sell this week.
Within two blocks of yellow car.
$250 to $400 each.
$10 down, $7.50 month.

W. J. FARLING,
JANSS INVESTMENT COMPANY,
320 Pacific Electric Bldg.,
Sixth and Main sts.
'Phones Home 10565, Sunset Broadway 3462.

FOR SALE—BY OWNER, BIG BARGAIN, Northeast corner of 5th ave. and Fariand st. Price $2250; worth $3000. Phone F1960.

FOR SALE—
Business Property.

FOR SALE—

FIGUEROA ST., BET. 7TH AND 8TH.

$300 per foot less than anything in the block and absolutely the best investment in this district.

W. B. MERWIN & CO.,
421 H. W. Hellman Bldg.,
Corner 4th and Spring.

FOR SALE — BIGGEST INCOMES IN THE city, on a small investment; flats for the working classes; lots, walking distance from Spring st., only $700 to $4000. Flats all around always occupied; can be improved to pay over 30 per cent. net. Address YY, box 7, TIMES OFFICE.

FOR SALE — GOOD 5-ROOM CALIFORNIA bungalow, southwest. Wide oiled street, walks, curbs, gas, electricity, sewer, chicken yards. Lot 41x135. $1450. $300 down, $15 per month. McFATRIDGE, 941 W. 25th st. Phone West 4237.

FOR SALE — BARGAIN IN GROWING southwest, 2 new stores on lot 62x126, fine investment for income property. C. W. PARSONS, 2115 W. Jefferson. 13312.

FOR SALE—
Income Property.

FOR SALE — 140 BY 148 FEET, CORNER, one block from Hotel Maryland, Pasadena. Well improved; fine income; low price or exchange for clear eastern or California. A. M. VALENTINE, Long Beach.

FOR SALE—BRICK, FIREPROOF APARTment building, Figueroa st., close in, lease for $4800 a year. Will take $36,000 cash, balance same as rent. C. H. GIRDLESTONE, 242 South Broadway.

FOR SALE—
Suburban Property.

FOR SALE—
CUDAHY RANCH,
ONE ACRE OR MORE
FOR
COUNTRY HOMES AND LITTLE FARMS.
CLOSE TO THE CITY.
$300 TO $450 AND $600 TO $750
PER ACRE.
OUT
HUNTINGTON PARK WHITTIER WAY.
FROM
PACIFIC ELECTRIC BLDG.,
1-CENT FARE BY BOOK.

Cudahy Ranch acres are the nearest offered the buyer today in parcels of one acre or more at the prices.

Only seven miles from the heart of the city. Sandy loam soil (easy to work); substantial water system; land in alfalfa.

Terms—One-fourth cash, balance in 1, 2 and 3 years, at 6 per cent.

It will take octween two and three hours of your time to leave the P. E. building, see the land, and return. Call at our office ready to go, or write for circular.

CUDAHY RANCH,
218 Pacific Electric Bldg.,
Third, Flower, Fifth and Olive sts.
Corner Sixth and Main sts.
Sunset Phone Main 8885.

FOR SALE—FORTY ACRES IN INGLEwood at $400 per acre. This is about half of what surrounding property can be bought for. Terms 1-3 cash, balance to suit. This is positively the best acreage buy in Inglewood.

F. A. BUELOW,
349 Wilcox Bldg.
Main 6912. A2229.

FOR SALE—SANTA MONICA BARGAIN. $1800 per acre, 12½ acres; only 6 blocks from new $300,000 hotel; will be worth $2000 per acre, when hotel is finished. Also 17 acres at Benedict station on Santa Ana line. See FLEMING & HUTCHINSON, Sole Agents, 418 Union Trust Bldg.

FOR SALE—OR EXCHANGE—2½ ACRES good 5-room cottage. 2109 S. FIGUEROA ST. Tel. South 8172.

South Pasadena and Opposite Park.

FOR SALE—MY FINE HOME, 1921 HUNTington Drive, corner of Fletcher ave., South Pasadena. Take Oak Knoll, Monrovia, Sierra Madre or Glendora car to Rex Robins; walk back one block. The scenery is grand. A fine view of Mt. Lowe, Wilson and the intermediate range. The lot is 80 by 180 feet to an alley. Thirteen large orange trees and other fruit, an eight-room house with all modern improvements; garage 16x20. Price $11,000. Come and see it—and you will say it is a bargain. Phone 26412, L. JUDD.

Sierra Madre.

FOR SALE—IN SIERRA MADRE, A FINE bungalow, fine rooms and bath, just completed, all modern and up to date, large front and rear porches; screen bedroom, east front; large shade trees. J. A. KIMBALL, owner, Sierra Madre, Cal.

Pasadena.

FOR SALE—
408 N. LAKE AVE., Pasadena.

6-room modern bungalow, modern rear cottage, lot 50x185 to alley. This property is worth $4500 if you buy this month it is yours for $3500; only $1500 to handle this. Boss agents. DON FERGUSON, 419 O. T. Johnson Bldg., L. A. 67 N. Raymond ave., Pasadena.

Glendale.

FOR SALE—AND EXCHANGE—
Bakery and restaurant, house and lot, 50x150, $3500, mortgage $60. Will sacrifice on account of sickness.

A-1 grocery, $2700, centrally located; doing good business. Want to retire.

2 acres, with fruit trees; 8-room house, barn, 6 shares water stock; a lovely home at a sacrifice.

5-room bungalow, lot 100x200, 5 minutes' walk from car line; on easy terms.

8-room house, lovely home, lot 82x150; barn; on your own terms.

5 acres in the city of Glendale, at a great sacrifice on account of sickness; for cash.

House and barn and one acre, fine chicken ranch, at a bargain.

Call and see me. I have a great many other bargains. GEO. I. MEYERS, 219 I. W. Hellman Bldg., 5th and Main sts. F3726.

FOR SALE—EXCHANGE—OR RENT—
Houses, lots and acreage in Glendale and San Fernando Valley. I maintain two offices for public conveniences, having duplicate listings of over 200 desirable properties.
Glendale, ERNEST C. OWEN, 108 Brand Blvd. Both phones. 300 Central Bldg. Afternoons. Mornings.

FOR SALE—IN BEAUTIFUL GLENDALE, lot 100x300, facing two streets, with 5-room bungalow up to date in every way. Two fine pepper trees and fruit trees. Price $4500; $1000 cash, mortgage 5 years, $2000, balance of $2500, $25 per month including 7 per cent. M. L. MILLER & CO., 224 W. 6th.

Hancock.

FOR SALE—EXCEPTIONALLY ARTISTIC and cosy bungalow, extra high quality throughout. All the newest built-in features, hardwood floors, beamed ceilings, best plumbing. Grand view of mountains, best climate in Southern California. Near cars and school. Worth $3000. Price $2650. Terms arranged in any reasonable way. See owners, 318 PACIFIC ELECTRIC BLDG.

HOLLYWOOD—
For Sale, Exchange or Rent.

FOR SALE—PROPERTY IN THE HOLLYwood district of Los Angeles. We have large listings, ask for maps, folders and souvenir cards. C. H. LIPPINCOTT & CO., 611 Pac. Bldg. 3rd and Hill sts. Members L. A. Realty Board.

FOR SALE—
Beach Property.

Santa Monica.

FOR SALE—
SANTA MONICA,
$500
PER ACRE,
VILLA SITES AND SMALL ACREAGE.

OVERLOOKING AND NEAR BRENTWOOD PARK, CARLOS HEIGHTS AND WEST GATE. YOUR ATTENTION HAS BEEN CALLED RECENTLY TO THE ACTIVITIES IN AND AROUND SANTA MONICA AND THE VAST IMPROVEMENTS UNDER WAY AND CONTEMPLATED. A PORTION OF THIS SUBDIVISION IS ON A SLOPE COMMANDING A VIEW OF THE OCEAN, CATALINA, LOS ANGELES AND ALL THE INTERVENING COUNTRY. LOOK AT THE PROPERTY AND COMPARE THE VALUES WITH ANYTHING THAT HAS EVER BEEN OFFERED ADJACENT TO LOS ANGELES, AND COME AND SEE US.

WEST HEIGHTS LAND AND WATER CO.,
218 STORY BLDG. MAIN 2498.

FOR SALE—
Beach Property.

San Pedro.

FOR SALE—
BUY REAL ESTATE NOW AT POINT FIRMIN (THE BEAUTIFUL NEW RESIDENCE DISTRICT OF SAN PEDRO), THE LAKE TAHOE OF SOUTHERN CALIFORNIA, OVERLOOKING THE $3,000,000 BREAKWATER BEING BUILT BY THE U. S. GOVERNMENT, AND WHO HAVE JUST PURCHASED A NEW PRESIDIO AND WILL SPEND $3,500,000 FOR IMPROVING THE SAME. CORPORATIONS SPENDING $2,000,000 BUILDING DOCKAGE, LOS ANGELES VOTED $3,000,000 BONDS AND EXPECT TO VOTE $10,000,000 TO BUILD WHARF AND DOCKAGE, MAKING $15,000,000 TO BE SPENT. BUY LOTS AND BLOCKS NOW FOR INVESTMENT OR SPECULATION WHILE YOU CAN. FOR SALE, EASY TERMS. GEO. H. PECK & CO., 207 AND 208 LANKERSHIM BLOCK, LOS ANGELES; SIXTH STREET, BANK OF SAN PEDRO BLOCK, SAN PEDRO.

FOR SALE—
Country Property.

FOR SALE—

TORBA LINDA
ORANGE LANDS,
ABSOLUTELY FROSTLESS,
$150 AND UP PER ACRE.

A VITAL question YOU must answer sooner or later.

WHAT WILL YOU DO WHEN YOU ARE OLD AND BENT, UNLESS YOU PREPARE AN INCOME WHILE YOU ARE YOUNG. Can you DO it unless you invest your savings in GOOD REAL ESTATE that will GROW in value? If you save $500 every year it will require 20 years to save $10,000. LOANED at 6 per cent. your INCOME would be $700. BUY 10 ACRES OF TORBA LINDA LANDS on our EASY TERMS, MAKE the CROPS pay for the land. Set it to VALENCIA ORANGES, in TWO YEARS it is worth $25,000, or as much as you can save in 20 years at $500 yearly.

MAKE THE EFFORT! YOU CANNOT FAIL.

G. B. MacGINNIS,
With
JANSS INVESTMENT CO.,
320 Pacific Electric Bldg.

Phones—Home 10565; Sunset Broadway 3462.

FOR SALE—
REAL PROFITS
IN RANCHING.
FRESNO VALLEY TRACT.
$60 AN ACRE UP.
$2.50 PER ACRE CASH.
$2.50 PER ACRE MONTHLY.

Buy your ranch acreage where success is certain. Buy where a condition that makes for comfort and for profit is present. The Fresno Valley Tract is the place, directly south of the growing city of Fresno. It's rich soil guarantees success in alfalfa, corn, peaches, apricots, walnuts, figs, grapes, berries, vegetables, etc. Conditions are perfect for dairying, for poultry and hog raising. Plenty of water here—artesian flow—pumping at only 16 feet. Ditch water costs but 75c per acre per year. You can have all the comforts of modern country life. There is a good town here, schools, stores, telephones, free rural delivery, etc. The Southern Pacific and Santa Fe Railroads both cross the property and have stations there, and the train only a few minutes ride away by train. This means good markets. Come in and get all the details. Ask for one of my handsome booklets. Learn about my FREE EXCURSIONS. While you are here be sure to inspect my handsome exhibit of California products that are raised in this district.

FIRTH,
313 W. 4th st., 1st Broadway 2nd Hill.
"You're safe at Firth's."
Main 8165. Main 3643.

FOR SALE—
AGRICULTURAL LAND.

You can buy 640 acres, $20 acres, or 160 acres in "Riverside" County at "$2.25 per acre"—one-half cash, other half at your convenience—in Riverside County, California. Finest soil—no alkali or hardpan. Plenty water, and near R. R. There is nothing like it in the state so you had better take this "opportunity." Should be worth $1000 per acre in 5 years. Don't think of it, only $2.25 per acre. CALIFORNIA LAND CO., 641-2 San Fernando Bldg.

FOR SALE—

AN EXCELLENT 20-ACRE IMPROVED RANCH, SITUATED NEAR GARDEN GROVE.
PRICE $16,000; MORTGAGE $7500. WILL TAKE $4000 HOUSE IN CITY AS PART PAYMENT.
SEE J. W. WILKINSON,
324 PACIFIC ELECTRIC BLDG.

FOR SALE—TWENTY ACRES BEET AND alfalfa land in the famous peatland section where larger crops are raised than on any like amount of acreage in the state. The biggest snap in orange county. Circumstances surrounding owner make impossible for us to sell this twenty acres for $175 per acre; $2000 cash, balance to suit. Is near railroad and has 2-inch artesian well furnishing abundance of water. For further particulars address J. A. ARMITAGE, 404 Douglas Bldg., Los Angeles.

FOR SALE—OR EXCHANGE—

20 acres soft-shell walnuts, city of Anaheim, 2 blocks from main business street; good six-room house, barn, chicken houses, windmill and tank-house, farm implements; 10 shares of water stock, trees in full bearing and excellent condition. Price $35,000. Will exchange for good apartment property, Los Angeles; might consider residence in part.
H. O. GRIFFITH, 433 Pac. Elec. Bldg.
F1333, or Main 1333.

FOR SALE—YOU HAVE HEARD OF THE Rogue River Orchards Co. and the fruit we raise in Rogue River Valley. We make you independent for life. One of our small orchard tracts brings you a permanent yearly income of about $2000 and more. Ideal climate and location, suburb of nice town; $150 will start you, rest easy payments. Best of references. Now is your chance. Call or write today. E. M. KUHN, 611 H. W. Hellman Bldg.

FOR SALE—
LOOK—LOOK.

Do you want a ranch that will make you $10,000 within 2 years? We have it; this is certainly a big bargain. More than 40 acres highly improved walnuts and fruits, everything goes with the place, horses, chickens, turkeys, farm implements. If you see this place you will buy it. Can be handled for $5000 cash. DANIEL INVESTMENT CO., 411 Exchange Bldg., 3rd and Hill.

FOR SALE—A 20-ACRE IRRIGATED FARM for $20 cash and $20 per month; good alfalfa, grape, orange, fruit land. Your crops pay for the land. Mr. J. H. GIEL, expert sugar beet grower of Compton, bought 40 acres and highly recommends it to others. Here is your chance to get your share of the rise in value of land. OAKDALE COLONY, Oakdale, Cal. T. Wiesendanger, rooms 2-11, 207 S. Broadway, L. A. Mr. Frye, A3063; Main 2643.

FOR SALE—ALFALFA LAND, $35 PER acre, 640 acres level, in center of valley on Santa Fe railroad. Plenty of water, no alkali. Deep, rich soil, frostless belt. This is an opportunity that should not be overlooked. Will sell for $100 per acre in two years. Easy terms.

W. H. MACOMBER,
324 Laughlin Bldg.

FOR SALE—37 ACRES, FRUIT FOR FAMily use, 10 cows, 2 bulls, 7 heifers, 7 hogs, 50 head poultry, horse, buggy, cart, disc, sulky and hand plow, harrow, mower, general farming tools, 40 tons oat hay, 4 horses, harness and wagon, 4 wells, 5-room house, large barn, good income ranch. Price $12,000, terms. TURNER & BURLINGAME, Westminster, Cal.

FOR SALE—YOUNG VALENCIA ORANGE orchard, well improved, owner goes east; place for sale at bargain price. Plenty cheap water. Near car line. Good buildings, 14 acres, finest soil. 12 miles from Los Angeles. F. SNOVER, 305 S. Broadway.

FOR SALE—AM COMPELLED TO GO EAST this week and must sell my 45-acre walnut ranch; will sacrifice at a price that will surprise you. You must act quick. Commission to agents. Address Y, box 105, TIMES OFFICE.

FOR SALE—39 ACRES NEAR DINUBA, Tulare county, 6 acres in Thompson seedless grapes, 11 acres peaches, Elbertas, Lovell, Muirs. $3500; $900 down. TURNER & BURLINGAME, Westminster, Cal.

FOR SALE — 1-ACRE RANCH, 1 BLOCK from city limits; modern 5-room bungalow; plenty of water and shade. $3000; terms. Inquire 207 SPRUCE ST., N. Pasadena.

FOR SALE — TWO ACRES NEAR CITY, improved with small house, very cheap. $1750. 424 S. Broadway, room 919. P1154. RUFUS J. STUKEY. Main 1397.

FOR SALE—90 ACRES NEAR BURBANK; will accept home in Los Angeles as part pay; balance easy. Price $10,000. F. SNOVER, 305 S. Broadway.

FOR SALE—
Country Property.

FOR SALE—
SACRAMENTO VALLEY IRRIGATED lands. The largest irrigation project in California. The most valuable water right in the world, granted by special act of Congress.

Irrigating an area from 4 to 12 miles wide and 70 miles long in Glenn and Colusa counties, 150 miles northeast of San Francisco; 85 miles north of Sacramento. Both river and rail transportation. Roads graded around each quarter section. Water delivered to the highest boundary of each 40. Complete drainage system. Most perfect system of irrigation ever undertaken. No pioneering to be done. Good towns, with telephones, electricity, schools, churches. $125 an acre including perpetual water right—$15 an acre cash, balance in ten annual payments. No land sold to speculators—only actual settlers—fifteen of the soil wanted. This is a Kuhn project. The Kuhns developed the Twin Falls region in Idaho and their previous signal achievements of this kind insure the success of their latest and greatest undertaking, the SACRAMENTO VALLEY IRRIGATION COMPANY, W. S. Kuhn, President. The Kuhn California Project, Vernon J. Barlow, resident manager, 506 Central Bldg., Los Angeles, Cal.

FOR SALE—

THIS IS A REAL BARGAIN.

10 acres of absolutely frostless orange land, near Fullerton. Best for navels or Valencias.

PRICE $250 PER ACRE.

Will make terms to suit purchaser. This will only be on the market a few days, so hurry and get it.

SEE MR. KAHN,
WITH JACOB STERN,
404 Pacific Electric Bldg.

FOR SALE—WHEAT AND ALFALFA LAND, CHEAP. WRITE C. M. NIQUETTE, GARDEN CITY, KAN.

FOR SALE—640 ACRES IN IMPERIAL VALley, part in crop, or will trade whole or in part. JOHN DENNISON, 500 Germain Bldg.

FOR SALE—ONE ACRE ON VENICE SHORT Line, fine for chicken ranch. W. T. ROONEY, 1231 W. Seventh st.

FOR SALE—5 ACRES NEAR McKinley Home. Plenty of water. SAVAGE, 2903 Trinity st., Maple avenue car.

COACHELLA VALLEY—

FOR SALE—SACRIFICE OF 10 ACRES IMproved land for full information write B. F. CAVANAUGH, Santa Ana.

IMPERIAL VALLEY—

FOR SALE—10-ACRE RANCH, HEBER townsite, Imperial Valley, 5 blocks from depot, 6 blocks from Heber Collegiate Institute. Fenced in three fields, besides corrals, chicken coops, garden. Large double tenthouse, 44-ft. ramada over all. 1¼ acres grapes, 7 varieties. Several young fruit trees. Eucalyptus, pepper, umbrellas, 4 acres alfalfa, 5 acres in milo maize. Soft, sandy soil, deeded land. $2500—half down, balance 6 and 12 months. Need money to develop desert claim. Call or address R. L. GLASBY, owner, 1640 E. 22d st., city.

FOR EXCHANGE—
$2000 to $3000 worth of cows, horses, hogs and farm implements for exchange, for Los Angeles property to some man who will rent the best 80-acre ranch in Imperial Valley. STOCKWELL & CO., 324 Grant Bldg.

FOR SALE — RELINQUISHMENT, 160 acres, adjoining new river, plenty hog, cow, turkey and wild duck range. Cash or note. Owner, BOX 222, Santa Ana, Cal.

FOR SALE—
Lemon or Orange Groves.

FOR SALE—FINE ORANGE GROVE, OVER 900 full bearing navel and Valencia trees. Also Bartlett pear and over 100 peach, plum and apple trees, all bearing. A few lemons, loquats and guavas bearing, good 6-room house, 2 barns, windmill, and tank, chicken houses, water piped to house and corrals, 12 shares water stock, an ideal home. Income between $2000 and $3000 a year, net, price $15,000; terms, $3000 cash, balance on easy payments, 1, 2, 3, 4, 5 years, interest 7 per cent. 1917. Only half mile from S. P. depot, and 23 miles from Los Angeles, a real bargain. Address E. I. BRYANT, 318 Byrne Bldg.

FOR SALE—

ORANGE GROVE, Covina, 8 acres, 8-year-old trees; ¼ Valencias and ¾ navels; fine water right. Price $10,000. Will give terms. H. O. GRIFFITH, 433 Pac. Elec. Bldg. F1333, or Main 1333.

FOR SALE—
Poultry Ranches.

FOR SALE — POULTRY FARMS OF ANY size you want in Inglewood Poultry Colony. Go into business where poultry raising is a success, where men of experience are with you and where your profits will be sure. Visit Inglewood and see what is being done. Call 1st floor, 240 Wilcox Bldg., No. 106 S. Spring st., for information.

FOR SALE—2½ ACRE CHICKEN RANCH, south of city; 5c. fare; 8-room modern bungalow; 40 chickens and one cow; all for $2250 if sold today. See MARLOW, 229 W. 7th st.

FOR SALE—2 1-3 ACRES CHICKEN RANCH, close to Vermont ave., 6-room house, outbuildings and 20 walnut trees, variety other fruit. See MARLOW, 229 West 7th st.

FOR SALE—5 ACRE CHICKEN RANCH, south of city, 5c. fare; 6-room modern bungalow, 40 chickens and 1 cow, all for $2250, if sold today. See MARLOW, 229 W. 7th st.

FOR SALE—10 ACRES, $1300, TERMS, 5, $1200; one-third cash.
2, $600; $100 cash. Free water.
See STEWART, 438-9 Mason Bldg.

HOTELS—ROOMING-HOUSES—
For Sale, Exchange or Wanted.

FOR SALE—APARTMENT HOME, NEW house, new furniture, 36 rooms, 18 baths. Rent $175. Price $2500; payments. Best location, worth $4500.

42 rooms, the gem of Los Angeles; new furniture, steam heat, hot water; clears over $400. 22 rooms, near 4th and Main sts.....$1100
71-room apartment house; money maker....$1100
Flat, 7th and Main, a corner, only.....$1100
12 rooms, corner; rent $75.....$375
Apartment house, modern; best in L. A....$10,000
Exchange 76-room house, cottage or ranch $2500
15-room; rent $25; only.....$400
41-room, Broadway speculation.....$4000
Apartment house, 62 rooms, new, bargain, $2000
Exchange 25-room; exch. or cottage.....$1000
15 rooms; rent $45. on S. Grand.....$300
Apartment corner, apartment-house.....$3000
100 COTTAGES, HOUSES, LOTS and BUNGALOWS FOR EXCHANGE.
200 Ranches for exchange; .....All Prices
H. C. DECKER, 452½ S. BROADWAY.
MAIN 4177. F3228.

FOR SALE — ATTRACTIVE LEASE AND furnishings of large, modern apartment house adjoining Figueroa. Substantial summer profits. This is the best economical apartment house to operate in city, with absolutely the lowest rental for high-grade house. $2000 cash will handle, balance reasonable terms.

E. W. CASON & CO.,
Associated Hotel Brokers,
425-7 Grau Bldg.

FOR SALE—ROOMING HOUSE, 18 ROOMS, steel-s furnished, all iron beds; clean and filled with good class of roomers. Rent $45 month. Clearing $50 month. Price $650. See this if you want a bargain. Call at 818 E. 8TH ST.

FOR SALE — ROOMING HOUSE, 24 rooms, modern brick building, right on Fifth street, 3 years lease, clearing $175 month. Elegant bargain in the city. Price $2200; will take $1300 cash and give terms on balance. Call at 816 EAST 5TH.

WE HAVE 800 ROOMING-HOUSES TO select from and two of the best salesmen in the city; guarantee square dealing; list with us and come to us to buy.
H. L. MILLER CO., 224 W. 6th st.

$675 BUYS 16-ROOM ROOMING HOUSE; lease, low rent; good income.
M. REISS,
531 S. Spring st.
A3076—Main 8655.

FOR SALE—GOOD PAYING HOTEL, 24 rooms, well furnished, downtown and modern. See this. $2000 Handles it, balance terms. CARROL & FREECE, 722 Story Bldg.

FOR SALE—CHEAP 26-ROOM APARTMENT house; lot 50x175, on Ruth ave., Los Angeles; good terms. MRS. R. HELLER, 315 W. 5th st., Long Beach.

FOR SALE — 36-ROOM ROOMING-HOUSE, running water in every room, extra good furniture and carpets. For bargain today. See MARLOW, 229 West 7th street.

FOR SALE — FINE COUNTRY HOTEL close to Los Angeles; strictly modern house, doing big business. Call room 204, NO. 223 W. 2D ST.

FOR SALE—4-ROOM ROOMING-HOUSE, newly furnished; cost $900 to furnish; will sell for $325; good income. 730 S. HILL.

FOR SALE—APARTMENT-HOUSE, CLOSE in. 1033 DENVER AVE.

FOR SALE — ONE OF THE SWELLEST 4 apartment houses in this city. PHONE 54953.

FOR SALE—TRANSIENT HOUSE MONEY maker; can prove it. PHONE 54953.

FOR EXCHANGE—
Business Property.

FOR EXCHANGE—OR SALE—
Valuable income property on Colorado st., Pasadena, will trade, value $50,000; grocery from $250 up. Others in proportion, easy terms. Hotels and rooming-houses a specialty.
FRANK L. STRAIN, 715 Story Bldg., with F. B. BAER & CO.

FOR EXCHANGE—$50,000 PROPERTY ON Colorado st., Pasadena, 2-story brick block, 2 lots; will take ⅔ in good income property, balance long time. A. L. AUSTIN, 707 S. Hill st. F4955.

FOR EXCHANGE—WE HAVE 5 FIRST-class exchange men; list your properties with us at the right price and we will do the rest. H. L. MILLER & CO., 224 W. Sixth.

FOR EXCHANGE—
Houses.

FOR EXCHANGE—

ASK THE BRIGGS COMPANY,

Will exchange the following properties together or separately for close-in acreage near Venice Short Line preferred; they are all new, modern, well built and very desirably located.

9-room Mission style bungalow, Kingsley Drive; spacious front court; pergola roof; living-room 22x34 with beamed ceilings, handsome electric pendants, open fireplace and built-in bookcases; music room; large panelled lounging-room full length of court; dining-room panelled and tapestried; kitchen finished white enamel; 4 bedrooms including servant's room; large closets; built-in dressers; bath; solar heater; stairway and roof garden; hardwood floors throughout; lot 75x156. Price $13,000.

10-room 2-story, Mariposa avenue; front cobblestone arch; cement porch; living-room with open fireplace, elegant lighting fixtures, beamed ceiling and built-in seats; dining-room, kitchen, breakfast-room; maid's apartments; 5 very large bedrooms; tiled bathroom; linen closets; sewing room; furnace; cement cellar; hardwood floors throughout. Lot 52x150. Price $12,000.

9-room 2-story east front; living-room with open fireplace; 7-foot plate glass window and elegant fixtures; dining-room and kitchen; 4 large bedrooms and sleeping porch; cement cellar, pipe for furnace; lot 60x150. Price $9000.

ASK THE BRIGGS COMPANY,
902 Story Bldg.,
6th and Broadway.

FOR EXCHANGE—OR SALE, EXCEPTIONally fine and desirable residence, Pasadena, $20,000 clear; handsome grounds, 10 rooms, 5 of which are bedrooms, 2 baths, garage, modern in every way. For sale, terms, or would accept orange or lemon grove or walnut grove for all or part of purchase price. H. LESTER, Hermosa Beach.

FOR EXCHANGE—LOOK AT 944 AND 952 E. 40th st., two large extra fine modern bungalows, large lot, sewer all in, fine location, west of Central ave., will trade for vacant lots or small houses in this end of city only. See owner, 1402 EAST VERNON AVE. For key, Take Hooper car. 2 to 4 p.m.

FOR EXCHANGE—OR SALE, DESIRABLE ocean front Hermosa cottage, eight rooms and bath, $5500; clear. Want undeveloped land for all, or would exchange $2500 equity and take back a mortgage for balance. H. LESTER, Hermosa Beach.

FOR EXCHANGE — FINE BUNGALOW; ground 100x130, 10-cent fare. Take good city property. Abundance of fruit. Beautiful place. 424 SOUTH BROADWAY, room 919. P1154. RUFUS J. STUKEY. Main 1397.

FOR EXCHANGE—MY EQUITY IN A NICE 5-room bungalow, with all modern fixtures and hardwood floors, etc., for a lot as first payment, balance like rent. OWNER, phone South 1242.

FOR EXCHANGE—WANT CLEAR LOT FOR pay equity in 6-room bungalow. 604 MAJESTIC THEATER. 64677.

FOR EXCHANGE — EQUITY IN HOUSE and lot for automobile, value $550. 722 W. 78TH ST.

FOR EXCHANGE—
Lots.

FOR EXCHANGE—I HAVE CHOICE CLEAR large lots to exchange for residence on high ground. For quick deals list your property with E. BECKER, 201 Central Bldg. Cor. Sixth and Main.

FOR EXCHANGE—THREE LOTS, $2500; Want modern house to $3500. Call HADDOCK, Main 447. F5642.

FOR EXCHANGE—
Country Property.

FOR EXCHANGE—
$32,000—$9500 MORTGAGE.

80 acres at Clearwater, in sugar beets; very high-class improved ranch, with 7-room house. Want well located residence lot, worth $5000 to $7000, west or southwest, or will consider $15,000 residence, balance to be satisfactorily arranged.

$14,000—$5500 MORTGAGE.

20 acres highly improved, near Anaheim. Submit what you have in the southwest for this equity.

$8000 CLEAR.

5 acres oranges, highly improved, at Ontario, with 6-room house. Want bungalow or house in the southwest.

$6000—MORTGAGE $1800.

5½ acre orange orchard at Corona. Want one or two houses on one lot. Good deal can be made on this.

$12,000—MORTGAGE $2500.

10 acres producing oranges and lemons at San Fernando. 7-room house and all other high-class improvements. Exchange for city income. Will assume some.
See McPHERSON,
THE LAWRENCE P. BURCK COMPANY,
342 S. Spring st.
Main 6661. Home 10655.

FOR EXCHANGE—

WANT INCOME PROPERTY HERE.

Would Consider Good Clear Eastern

For a first-class alfalfa or dairy ranch, 2 wells, good pumping plant, 2 sets of houses. Barn and outhouses. Also two 2-story houses in this city, now rented. Total price $34,000; mortgage $4500.

O. W. Seastrom,
W. I. HOLLINGSWORTH & CO.,
212-14 Wilcox Bldg., 2nd and Spring sts.
10777; Main 1303.

FOR EXCHANGE — IMPERIAL VALLEY cotton plantation, will easily net $50 per acre cash year. Owner cannot give proper attention on other business, will trade for $17,000 equity, which includes cotton crop on 30 acres, now maturing, all live stock, tools, implements, etc.; complete and up-to-date equipment; good house, barn and artesian well. Want Los Angeles residence for part. Southern California clear, stocks or bonds or mortgage back on balance. Address Owner, R, box 105, TIMES OFFICE.

FOR EXCHANGE — WALNUT GROVE near El Monte, being 15 acres of 12-year-old walnut trees with a pumping plant that will pump sufficient water for irrigation. 8-room house, barn, well, windmill and tank, which furnishes water for domestic use. Price $24,000. Will exchange for apartment house in Los Angeles and will assume. See owner, C. NEUHART, room 225 Old Hellman Bldg., northeast corner 2nd and Broadway.

FOR EXCHANGE—OR SALE—$3500, CLEAR, 2-acre ranch near Ontario. Large pines, peppers, eucalyptus, etc., oranges, peaches, apricots, pears, plums, etc. Good 5-room house, three screen porches, cooler, bath; barn, chicken corral, etc. Want South Pasadena, Pasadena, or Altadena property; some fruit trees, with house preferred. Will sell on terms. T. E. SCHUMAKER & CO., 228 West B st., Ontario, Cal.

FOR EXCHANGE—OR SALE, 2 ACRES extra fine foothill orange land, level, rich land, especially desirable on account of frost conditions. Between Glendora and San Dimas. Price $10,000, with water. Terms, or would exchange for 5 to 10-acre orange or lemon or walnut grove, same value or less; or good house, $3000 to $10,000, Los Angeles or near by. H. LESTER, Hermosa Beach.

FOR EXCHANGE—DO YOU WANT TO trade your city property, vacant, improved, income or industrial for country? We act as a clearinghouse in exchanging ranches, orange and walnut groves, alfalfa and raw acreage for city property and vice versa. For quick action on a trade call on J. H. Burke, Mgr. Exchange Dept., Mines & Farish, 253 S. Hill st. Main 1467. Home 10073.

FOR EXCHANGE—I HAVE CLIENT WHO is going to Texas, who wants to trade Southern California land up to $20,000 for Texas land; prefer south or southwest of San Antonio. Party means business, wants good values. Fresno land for rooming house, northern city, $4500; want rooming or apartment house. J. M. ROUSE, 504 Bryson Block. Main 2472. A3727.

FOR EXCHANGE — SOUTHERN CALIFORnia. We have an equity amounting to one-half the value of 80 acres of land in the most fertile valley of Southern California; plenty of water. Will exchange for vacant or improved property in Los Angeles or vicinity.

CALIFORNIA LAND CO.,
641-2 San Fernando Bldg.

FOR EXCHANGE—
ORANGE GROVE FOR HOME.

Ten acres, half mile from electric line; income immense; very small mortgage. Price $17,500; wants Los Angeles dwelling of say $5000; difference can be arranged. OWNER, S, box 126, TIMES OFFICE.

FOR EXCHANGE—40 ACRES FINEST Lindsay orange land. Price $150, $2700 incumbrance, also $1200 new Overland automobile; want modern southwest bungalow, will assume, give information, first letter. Address O, box 294, TIMES BRANCH OFFICE.

FOR EXCHANGE—A NO. 1 ORANGE grove, 13 years old, full bearing; want residence, southwest or Wilshire district. SOUTHERN CALIFORNIA REALTY CO., northeast corner Washington and Western.

FOR EXCHANGE—10 ACRES FINE FOOThill alfalfa ranch; want city or good sell stock to $6500. HOFF, 305 Bumiller Bldg. F1389.

FOR EXCHANGE—A 4-ACRE ORANGE grove at Riverside for Los Angeles or country. POOLE, 306 Bullard Block. A1102.

FOR EXCHANGE—
Eastern and Northern Real Estate.

FOR EXCHANGE—OR SALE. FOR LOS Angeles or Pasadena property, 80 acres of alfalfa land, with 4 shares of water stock in good old Bijou Irrigation Company, near Denver, Colo. Call or address 2309 NORTH BROADWAY.

FOR EXCHANGE—
I make a specialty of exchanging real estate, particularly California for eastern.
C. W. CONWAT,
Member L. A. Realty Board. 204-5 Bradbury Bldg.

FOR EXCHANGE—WE HAVE 5 FIRST-class exchange men; list your properties with us at the right price and we will do the rest. H. L. MILLER & CO., 224 W. Sixth.

FOR EXCHANGE—
Eastern and Northern Real Estate.

FOR EXCHANGE—FINE WELL BUILT 10-room house in Kansas City, Mo., rented $15 per month. Price $3600; want house of $4000 or more. WILLIAMS, A2262; Main 7521.

FOR EXCHANGE—EQUITY IN FINE SEattle residence, for Los Angeles property, address owner, 2240 4TH ST., SAN DIEGO, CAL.

FOR EXCHANGE—
Real Estate Miscellaneous.

FOR EXCHANGE—20-ROOM ROOMING-house $1500
8-room house, good furniture, cottage...$1500
60-acre ranch, for small foothill ranch...$7000
Cottage, 7 rooms for rooming-house.....$1200
10 acres at Anaheim for hotel.
80 acres, walnuts, 4 years old.....$50,000
2 large lots for Hollywood property.
50 cottages for exchange, all prices.
16 ranches, 160 hotels, all for exchange.
DECKER, 452½ S. Broadway, Main 4177. F3228.

FOR EXCHANGE—HOUSE AND LOT, BEtween Broadway and Westlake Park, with small mortgage on it. What have you reliable to exchange for the equity? Owner will take reliable business, furnished hotel, store, diamonds, lots, land or acreage. Diamonds or make offer. See PHOENIX, 202 Grant Bldg.

FOR EXCHANGE—ANY PART OF $40,000, 6 per cent., guaranteed bonds, high class; will exchange for clear property. DANIEL INVESTMENT COMPANY, 411 Exchange Bldg., corner 3rd and Hill.

FOR EXCHANGE—
THE SMITH-JOHNSON COMPANY, 202-7 Story Bldg., will exchange your property and secure results. Expert valuations on city and ranch property.

FOR EXCHANGE—YOUR REAL ESTATE. Many properties to choose from.
SEE LUNDEEN FOR HOMES COMPANY.
Suite 232-3 Central Bldg., 6th and Main sts.

FOR EXCHANGE—"I MATCH ANY TRADE, large or small in farm or city property in any State." J. A. KING, Room 1 Lyon Block, Riverside, California.

FOR EXCHANGE—WE HAVE 5 FIRST-class exchange men; list your properties with us at the right price and we will do the rest. H. L. MILLER & CO., 224 W. Sixth.

FOR EXCHANGE—BEN WHITE'S WILL EXchange your property, 304 BRYSON BLDG., Second and Spring. Member L. A. R. B.

BUSINESS INVESTMENTS—

A CORPORATION DOING BUSINESS IN LOS ANGELES REQUIRES THE SERVICES OF A FIRST-CLASS BUSINESS MAN. SALARY. MUST INVEST IN CASH OR FIRST-CLASS SECURITIES NOT LESS THAN $3000. THE INVESTMENT WILL PAY ABOUT 15 PER CENT. QUARTERLY. THE BUSINESS IS EXCLUSIVE IN ITS LINE IN THE WEST AND HAS A MONOPOLY ON ONE OF ITS PRODUCTS. ADDRESS V, B

Classified Liners

SWAPS—
All Sorts, Big and Little.

FOR EXCHANGE—IF YOU WANT TO BUY or SELL anything we are the people you are looking for. We have clients who are looking for bargains. Property of all kinds for exchange. Money to loan. WILLIAMS LAND & LOAN CO., 624-6 Grant Bldg. Both phones. Main 2a31; Home A2a6a.

FOR EXCHANGE—BY OWNER, 19 ROOMS of good furniture, bedding, dishes, carpets; $150. Income $25 per month; for house, real estate or dairy cows at Redondo Beach. Address S, box 4, TIMES OFFICE.

FOR EXCHANGE—WE HAVE A LOT OF hand-painted pillow tops and other first-class merchandise for sale cheap, or will exchange for anything we can use. IDEAL ART CO., room 16, 415½ S. Spring st.

MONEY TO LOAN—
In Sums to Suit.

TO LOAN—ANY AMOUNT ON REAL ESTATE FIRST MORTGAGES.
6 OR 7 PER CENT.
Our responsibility, experience and superior equipment are at the service of borrowers.
Real Estate Loan Department.
OIL & METALS BANK & TRUST CO.
211 W. Third st. Main 323. 10573.

TO LOAN—MONEY.
We have money to loan on improved real estate, in any amount, at current rates of interest.
Bond & Mortgage Dept.
CITY AND COUNTY BANK.
2nd and Spring sts.

QUICK LOANS ON FURNITURE, PIANOS, horses, wagons, cattle, etc., without removal; diamonds and life insurance policies. Also short-time loans on REAL ESTATE. (first or second mortgages, on real estate contracts, mortgages, etc. Money ready at once. Lowest rates of interest. Terms to suit. Strictly confidential.
PACIFIC LOAN CO.
301 Amer. Bank Bldg., cor. Second and Spring. Phones—Home A7750. Sunset Main 3616.

MONEY LOANED ON DIAMONDS, JEWelry, watches, typewriters, pianos, furniture, warehouse receipts, mortgages, real estate contracts etc. Diamond loans our specialty. Loan our own money; do our own appraising; no delay; lowest rates. Business confidential. Private rooms. Polite treatment. Bank references. Established 1905. We do the largest upstairs collateral loan business in city. H. J. REID & CO., 223 W. Second st. (cor. Broadway.) Suite 125. A1928.

THIS IS OUR BUSINESS.
SALARY LOANS, $10 to $300, advanced to honest employees "without security." No indorser; no publicity; your friends, relatives or employer will never know.
ALL WE WANT IS YOUR PLAIN NOTE. THE STATE LOAN COMPANY, 310-311-312 Crosse Bldg., Sixth and Spring sts. Office hours, 8 a.m. to 4 p.m. Monday and Saturday evenings until 8 p.m.

TO LOAN—MONEY.
$200 TO $100,000.
ON CITY OR COUNTRY PROPERTY.
VACANT OR IMPROVED.
RESIDENCE LOANS WANTED.
RANCH LOANS SOLICITED.
MORTGAGES PURCHASED.
APPLY TO MR. KELLY. LOAN DEPT.
ROBERT MARSH CO.
SECURITY BLDG., 140 WEST 7TH ST.
MAIN 8615. HOME 10745.

MONEY TO LOAN—
$2500 TO $250,000
ON CITY OR COUNTRY PROPERTY.
AT CURRENT RATES.
WRIGHT & CALLENDER COMPANY,
403 S. HILL ST.
MAIN 8040. HOME 10745.

SALARY LOANS—SALARY LOANS.
SALARY LOANS—SALARY LOANS.
Just On Your Plain Note.
No indorser; no security; cheapest rates; positively no one will know.
PERSONAL LOAN CO., 519-520 Bryson Blk., Second and Spring sts. Office hours, 9 a.m. to 4 p.m. Monday and Saturday evenings until 8 p.m.

WE BUY NOTES, MORTGAGES, TRUST deeds, contracts, leases for sale of real estate, etc. We pay all expenses of transfer, including cost of certificate. We invest our own funds and can furnish money immediately. Money to loan secured by either first or second mortgage. NOURSE & CO., 302-304 L. W. Trust Bldg. Telephone A7566, Broadway 1911.

TO LOAN—QUICK LOANS.
ON
furniture, pianos, horses, wagons and live stock. Lowest rates of interest. Strictly confidential.
FIDELITY LOAN CO.
Rooms 29 Mason Bldg.
Cor. Fourth and Broadway.
Phones F7423. Broadway 5171.

TO LOAN—MONEY—
We have money to loan in sums of $10000, $15000, $20000, and $25000, at current rates of interest on first mortgage, at a fair valuation of your property.
H. W. HELLMAN BUILDING.
BULLARD-HUBBARD CO.
Established 1886. 734 Security Bldg.
Members Los Angeles Realty Board.

TO LOAN—
MONEY TO LOAN.
We have private money on hand to loan on good Los Angeles real estate security. Prompt and fair appraisement.
DAVID BARRY & CO.,
715-719 Union Trust Bldg.
Ask for Mr. McGREGOR, Mgr. Loan Dept.

TO LOAN—
$50,000. $500,000. $250,000.
S. B. EARNEST & CO.,
211 H. W. Hellman Bldg., 4th and Spring.
Good Service. Liberal Terms.
Loans Everywhere.
$10,000,000 handled since 1890.

THE LOAN SALARIED PEOPLE "MORE money at less interest," on the easiest payments, without security, without indorsers; absolutely and positively without publicity; 9 years COMMERCIAL DISCOUNT CO., 403 Chamber of Commerce. Phones A1258.

MONEY LOANED ON DIAMONDS. I WILL put you more money and charge you less interest and give you longer time in which to redeem your goods. All diamonds kept in the burglar proof vaults. Bank references. Tickets issued. W. K. MUSSER, 411 O. T. Johnson Bldg., Fourth and Broadway.

TO LOAN ON FURNITURE, PIANOS, DIAmonds, live stock, warehouse receipts, shorts on real estate; lowest rates; private party; no commission; strictly confidential. MILLER, 444 Citizens' Bank Bldg., 3rd & Main. A6877; Main 7511.

TO LOAN—WE HAVE THE FOLLOWING amounts to place this week at residence property at 7 per cent. interest:
$2500, $3000, $3500, $4000, $5000, $6000, $7000, $8000, $9000, $10,000, $12,500, $15,000, $20,000, $25,000, $30,000, $35,000, $40,000, $45,000, $50,000, $60,000, $70,000, $75,000, $80,000, $90,000, $100,000, $125,000, $150,000, $175,000, $200,000, $225,000, $250,000, $275,000, $300,000, $325,000, $350,000, $375,000, $400,000, $425,000, $450,000, $475,000, $500,000, $525,000, $550,000, $575,000, $600,000, $625,000, $650,000, $675,000, $700,000, $725,000, $750,000, $775,000, $800,000, $825,000, $850,000, $875,000, $900,000, $925,000, $950,000, $975,000, $1,000,000.
SIMPSON BROTHERS
with J. J. C. SPRUNCE CO.
329-332 Pacific Electric Bldg.
Main 8236. Home A7236.

$50,000 TO LOAN ON CHATTELS, WATSON'S QUICK LOANS.
Generous loans on furniture, pianos, live stock, diamonds, real estate contracts, personal property; easiest terms, confidential, no delay. Phone A2709. WATSON. Main 4372. Equitable Bank Bldg., First and Spring.

TO LOAN—
Private money in large or small amounts 6 or 7 per cent. Building loans made. See L. J. LOCKHART with
ARTHUR W. KINNEY CO.,
Rm. 715 Merchants' Trust Bldg. Main 3233.

MONEY LOANED SALARIED PEOPLE; women keeping house and others without security; easiest payments; offices in 66 principal cities; save yourself money by quitting terms first. D. TOLMAN, 420 Mason Bldg., Broadway and Fourth.

TO LOAN—
$750,000.
MOYER & GILBERT,
302 H. W. Hellman Bldg.
—Ranch Loans.
6 and 7 per cent.
Main 3454.

$50,000 TO LOAN ON REAL ESTATE. Quick loans. Any amount. Lowest rates. No charge for papers. Prompt appraisement. Building loans a specialty.
WATSON. Main 4372.
Equitable Bank Bldg., First and Spring.

WE MAKE SHORT-TIME LOANS SECURED by first and second mortgages on real estate. Our rates are low, our terms are liberal. You can furnish money within 24 hours. NOURSE & CO., 302-304 L. W. Trust Bldg. Tel A7566, Broadway 1911.

WE HAVE $200 TO $10,000 FOR REAL ESTATE loans, city or country. Lowest rates. Money waiting. H. M. MOYER, 604 Frost Bldg.

WANTED—PRIVATE PARTIES HAVING money to loan. I can net you 7 to 12 per cent. Improved Los Angeles and suburban. No fees. Let us put you on our mailing list. S. PHILLIPS CO., 206 Lissner Bldg.

PRIVATE MONEY, 6 AND 7 PER CENT. NO DELAY. ON CITY OR COUNTRY PROPERTY. STRAIGHT BUILDING LOANS. GILCHRIST & SON, 601 H. W. HELLMAN BLDG. MAIN 1428. A7859.

MONEY TO LOAN—
$250,000 to loan on real estate and on good securities at current rates.
McCONNELL & IRVINE,
Established 1886. 311-312 Douglas Bldg.

TO LOAN—MONEY TO LOAN AT 6 TO 7 per cent, depending on security and location. I also make building loans large or small amounts. ARTHUR FREEMAN, 212 Mercantile Bldg. Phone Main 8084.

MONEY CONFIDENTIALLY LOANED TO employees. Loans to be paid in installments of 5 cents or more per week, or $2 or more per month. PEOPLE'S LOAN COMPANY, Citizens' Bank Bldg., 3rd and Main sts.

$3 WOOD MAKES LIBERAL LOANS ON piano, furniture, live stock, storage goods, vehicles, etc.; terms to suit at lowest rates; removals; private. A square deal. 428 S. SPRING ST., room 505. Phone Main 8243.

SMART LOANS ON SHORT NOTICE WITHout publicity. 511 O. T. JOHNSON BLDG.

MONEY TO LOAN—
In Sums to Suit.

CENTRAL LOAN CO.
434 Byrne Bldg., 252 S. Broadway.
MONEY
TO
LOAN
ON FURNITURE, PIANOS, WAGONS, LIVE STOCK, etc., without removing them from your possession. Our rates are positively the lowest in the city for this class of loans and there are no additional charges of any kind. Arrangements can be made to pay in small weekly or monthly installments to suit the borrower. All transactions are strictly confidential and no inquiries are made of your neighbors or employer. Additional time is granted in case of sickness or misfortune. Your circumstances taken into consideration at all times. If you owe any furniture, piano house or other loan company, we will pay them for you and advance additional money. Don't hesitate to call on us for further information. Office hours 8 a.m. to 6 p.m.
CENTRAL LOAN CO.
434 Byrne Bldg., 252 S. Broadway.
Phones—F6612. Main 4035.

TO LOAN—MONEY AT CURRENT RATES, any amount, city or country, 30 days to 3 years. BUILDING LOANS A SPECIALTY. Trust deeds, real estate contracts, and second mortgages bought and sold. CHANDLER & GORE, 611 Delta Bldg. F7121.

LOWEST RATES.
KUSEL LOAN CO.
207-208 Stimson Bldg., Third and Spring.
DIAMONDS, SALARY, FURNITURE.
We loan from $10 to $100 to salaried people, WITHOUT ANY SECURITY WHATSOEVER, upon their plain note. They pay the money back to us WEEKLY, SEMI-MONTHLY OR MONTHLY. Payments to be made in any amount they feel they are able to pay without inconvenience to them. EMPLOYER, BUSINESS ASSOCIATES OR FRIENDS need not know of any business dealings with us. Railroad, bank or any person holding a salaried position can depend on us for CONFIDENTIAL TREATMENT, AND LOWEST RATES.
2 TO 10 per cent. lower than RATES QUOTED BY OTHERS.
We also loan any amount on DIAMONDS—FURNITURE—DIAMONDS. DIAMONDS—FURNITURE—DIAMONDS. 1 TO 5 PER CENT. 1 TO 5 PER CENT. Diamonds and Jewelry kept in Bank safe deposit vaults.
Established—Nine years. Bank references. KUSEL, 207-208 STIMSON BLDG., THIRD AND SPRING. F6298. Main 2666.

$1,000,000 TO LOAN ON REAL ESTATE 4 to 5 per cent., best business property. 5 to 7 per cent., outside business property. 4 to 7 per cent., best residence property. 7 to 8 per cent., outside residence property. No delays. No red tape. Any futures desired. Large and small city loans a specialty.
Ranch loans solicited.
Cash for mortgages and deeds of trust.
Bank stocks bought.
WE MAKE STRAIGHT BUILDING LOANS. 6 to 6 per cent., on A1 business property. 6 per cent. on A1 residence property. 7 and 8 per cent., on 2nd grade residence property. See our latest bungalow plans.
Reference—Title Insurance & Trust Co. Title Guarantee & Trust Co., Los Angeles Abstract & Trust Co., First National Bank, California National Bank.
MATTHEWS & MATTHEWS.
The Leading Mortgage Brokers.
229 Douglas Bldg., corner Third and Spring.

TO LOAN—
OUR RATES.
ON $25 PAY US $.95.
ON $50 PAY US $1.75.
ON $100 PAY US $3.25.
THESE PAYMENTS INCLUDE ALL CHARGES AND PRINCIPAL. OTHER AMOUNTS IN PROPORTION. LOANS ON FURNITURE, PIANOS, HORSES, WAGONS, CATTLE. STORAGE RECEIPTS. DIAMONDS. SALARY ASSIGNMENTS ETC.
GERMAN AMERICAN LOAN CO.
420 S. SPRING ST.
SUITE 701-702. PHONE B2153.
Delta Bldg. Main 6357.

WE LOAN MONEY TO SALARIED PEOple, business or professional men and women, at the lowest interest charge made in this city. We also loan on chattel mortgages, second mortgages on real estate and indorsed notes at the very lowest rates. Loans on automobiles and machinery a specialty. First mortgage loans on city and country real estate negotiated. Twelve years in the money loaning business in this city.
Quick action. Confidential. Reliable
W. P. RANKIN & CO., 304 Herman W. Hellman Bldg., Los Angeles, Cal. Phones A1810, Main 5566.

MONEY TO LOAN—
$12,000—3 years—7 per cent.
$6000—3 years—7 per cent.
$4000—3 years—7 per cent.
$2500—3 years—7 per cent.
$1250—3 years—7 per cent.
$1000—3 years—7 per cent.
We make prompt appraisements and will cause you no delay.
Loan Department,
WRIGHT & CALLENDER CO.,
403 S. Hill st.
10745. Main 8040.

QUICK LOANS ON FURNITURE, PIANOS and any other personal property. No publicity; goods remain in your possession; money ready same day; lowest rates in city; all the time you want or can be repaid at convenient, reducing interest accordingly. Also short loans on real estate, first or second mortgage. Money same day. No brokerage fee. It pays to deal with a reliable firm; 12 years established. CLARK & CO., 201 Security Bldg., 510 S. Spring st. Phone F7151. Main 6662.

SALARY LOANS. CHATTEL LOANS. See US before you borrow money. GREAT WESTERN INV. CO., 513 Crosse Bldg. F8246, Main 4525.

TO LOAN—WE HAVE MONEY TO LOAN IN sums to suit, at 7 and 8 per cent. net.
H. W. VAN HORNE & CO.,
A2185. Main 952. 504-5 Grant Bldg.

TO LOAN—AT ONCE, $25,000, CLOSE IN, at 7 per cent.; no agents; money waiting. A2242. Phone LOCKHART. Main 2231. A. W. KINNEY CO., 119 Merchants Trust.

MONEY TO LOAN—WE HAVE SEVERAL small amounts to loan at once. $1000, $1250, $1500, $2000, $2500, $3000, $3500, $4000, $5000, $6000, $7000, $8000, $9000, $10,000, $12,500, $15,000, $20,000, $25,000, $30,000, $35,000, $40,000, $45,000, $50,000, $60,000, $70,000, $75,000, $80,000, $90,000, $100,000, $125,000, $150,000, $175,000, $200,000, $225,000, $250,000, $275,000, $300,000, $325,000, $350,000, $375,000, $400,000, $425,000, $450,000, $475,000, $500,000, $525,000, $550,000, $575,000, $600,000, $625,000, $650,000, $675,000, $700,000, $725,000, $750,000, $775,000, $800,000, $825,000, $850,000, $875,000, $900,000, $925,000, $950,000, $975,000, $1,000,000. C. S. PHILLIPS CO., 206 Lissner Bldg.

TO LOAN — PLENTY OF 6 AND 7-PERcent. money to loan on real estate. See us if you want a quick loan. ELISHA ELDRED & CO., 320 Central Bldg. F5623.

TO LOAN—$2000 ON 1ST-CLASS LOS ANgeles or Pasadena property. Home Phone Green 19, Sierra Madre Address O, box 292, TIMES BRANCH OFFICE.

MONEY LOANED ON DIAMONDS, WATCHes, jewelry, to loan your money longer, easy interest, hold your goods longer than any one. Tickets issued. LEE BROS., 508 S. Main st.

TO LOAN—$300, $400, $500, $1000, $2000, $3000, $5000 and up; current rates; no delay. RAMLEY BROS., 804 Security Bldg. F8121, Main 8356.

TO LOAN—
BLANCHE CROOKS.
LOANS MONEY TO SALARIED PEOPLE. 511-12 CITIZENS' NAT'L. BANK BLDG.

MONEY LOANED SALARIED PEOPLE without security; notes bought; loans on stocks, bonds and warrants. TRADERS' EXCHANGE, 218 Bryson Bldg. Phone Main 6570.

TO LOAN—ROBT. L. COUTS, 711 H. W. Hellman Bldg., loans money, city or country; also building loans.

SALARIED MEN AND WOMEN, ACCOMmodated without delay or publicity. SOUTHERN CREDIT CO., 411 O. T. Johnson Bldg.

MONEY LOANED SALARIED PEOPLE; NO red tape; without security; confidential. WEST COAST EXCHANGE, 412 Henne Bldg.

FARNSWORTH BROS. MAKE LOANS ON real estate. 215 LISSNER BLDG., 324 S. Spring st. F1259.

PRIVATE MONEY, NO RED TAPE. ANY amount on good security. M. M. DAVISON & SON, 204-6 Wilcox Bldg.

R. W. POINDEXTER, 409 WILCOX BLDG. loans money on real estate, large or small amounts. Building loans a specialty.

MONEY LOANED ON FURNITURE AND COLLATERALS; RATES LOW AS 2 PER CENT. A. T. JOHNSON BLDG., F5115.

SALARY LOANS—LOWEST RATES. CONfidential. NEWTON, 708 A. T. Johnson Bldg.

$5000 TO $10,000 TO LOAN. T. L. O'BRIEN & CO., Jefferson and Main.

TO LOAN—$200 TO LEND ON SMALL property or vacant lot. CLARK, Main 8341.

MONEY LOANED, CONTRACTS AND MORTgages bought. A. M'CALL, 214 Bullard Blk.

MONEY WANTED—
On Real Estate and Collaterals.

WANTED—MONEY.
$6500, 3 years, 8 per cent., on property worth $15,000; reliable appraisement furnished.
WRIGHT & CALLENDER CO., Loan Dept., 403 S. Hill st. Main 8040.

WANTED—LOAN OF $2200 ON FOUR 3 AND 4-room apartment building, bringing an income of $30 per month and located close-in the western section. Call 233 CENTRAL BLDG., 6th and Main.

WANTED—MONEY. WE HAVE APPLICAtions for $10000 and $15000 and $20000 on gilt-edge real estate security at 7 per cent. COMMERCIAL BOARD, 1013 Story Bldg.

WANTED—$1200 FOR 2 YEARS AT 8 PER cent. on 8-room, 2-story house, 50-foot lot. This is good. HILDESHEIM & SCHILLER, 508 Delta Bldg. F8426. Main 5025.

WANTED—$2500, 8 PER CENT. ON NEW 5-room, 2½-story residence, gas, sewer and electricity, property worth $4000. 116 SOUTH RENO ST.

WANTED—TO SELL AT $1500, FIRST MORTgage on Pico Heights lots. STOCKWELL CO., 204 Grant Bldg.

WANTED—TO BORROW $300 FROM PRIvate party on valuable security. Address T, box 190, TIMES OFFICE.

MONEY WANTED—
On Real Estate and Collaterals.

WANTED—$2000 FOR 2 YEARS AT 7 PER cent. for 97x150 improved with a modern 2-story 9-room house, corner lot, paved street, worth $6000, first class bank loan.

WANTED—$1500 for 3 years at 7 per cent. on a modern 5-room cottage on Brendo, near Washington, worth $3500.

WANTED—$1650 for 3 years at 8 per cent. on a new 5-room cottage, Highland Park, near bank, oak floors, worth $2500. DOLPH T. MITCHEL, 409 Citizens National Bank Bldg.

WANTED—MONEY.
We are daily in receipt of applications for the best class of real estate loans in amounts from $200 up to $150,000, and are in a position to put your money out on high-class security, without delay or expense to you.
Bond and Mortgage Dept.
CITY AND COUNTY BANK,
Second and Spring sts.

WANTED—MONEY ON REAL ESTATE—FIRST MORTGAGES.
The choicest applications for loans not only reach a bank, but the advantage of operating through a thoroughly responsible institution will be apparent to those with money to loan.
Real Estate Loan Department,
OIL AND METALS BANK AND TRUST CO.,
211 W. Third st.; Main 835, 10525.

WANTED—MONEY.
$2000—3 years, 8 per cent. net, on fine 7-story 7-room house, Southwest, value $4000.
$6500—3 years, 8 per cent. net on 310-acre alfalfa ranch; fine soil, abundance water. Five flowing wells. Value $35,000.
$10,000—3 years 6 per cent. net, on 86-room building on corner lot 60x140. Only ten minutes' walk to Broadway and 3rd. Value $40,000.
A8627. MOYER & GILBERT.
Main 5474. 302 H. W. Hellman Bldg.

WANTED—MONEY.
If you have money to loan on real estate security, we would like to have you call us up. We inspect the property before asking our clients to look at it, and by so doing save you time and trouble look at a great many undesirable properties.
DAVID BARRY & CO.,
715-719 Union Trust Bldg.
Ask for Mr. McGREGOR, Mgr. Loan Dept.

WANTED—MONEY—
$1000—Three years, 7½ or 8 per cent. net.
$1000—Three years, 7½ or 8 per cent. net.
$2500—Three years, 7½ or 8 per cent. net.
Above wanted on San Fernando Valley property; security gilt edge.
THE G. H. A. GOODWIN COMPANY,
302-3 Central Bldg.
F2150. Main 7859.

WANTED—MONEY—
If you have money to loan on real estate and want first mortgage security at conservative valuation, SEE US.
We have applications at all times for good first mortgage loans.
CHAS. L. HUBBARD CO.,
Both phones. 734 Security Bldg.
Established 1886. Members L. A. Realty Board.

WANTED — BY CUSTOMER, SMALL amount, little less than $200 cash, for 90 days; owner will give up two lots, land or house and lot of ten times the value, in Los Angeles real estate, as security, and pay you big bonus for use of same. Kindly give this your immediate attention. See PHOENIX, 202 Grant Bldg.

WANTED—MONEY, $2500, 3 YEARS, 7 PER cent., on improved security on Central avenue. This is to pay off loan in same amount, as property has been sold, papers now in escrow with the Title Insurance & Trust Co. This is less than 50 per cent., and mortgage will be signed by man of large means. Apply 201 LAUGHLIN BLDG.

WANTED—A PLEDGEE'S SALE OF 7 PER cent. industrial bonds, in denominations from $300 to $16,000; will be held at 11 o'clock a.m., Tuesday, August 16, at the driveway entrance County Courthouse, Los Angeles. For particulars inquire 503 BRADBURY BLDG. Home phone F4958.

WANTED—TO SELL MORTGAGE OF $2300 on a modern 4-acre chicken ranch, with 5-roomed modern bungalow, paying 7 per cent, quarterly, due in 14 months. Will discount 7 per cent., ranch in southwest, near Vermont avenue. Address, OWNER, N, box 158, TIMES OFFICE.

WANTED—A BUSINESS MAN OF GOOD standing, well known and connected, having large means, owns a valuable ranch, part orange grove and part farm, estimated at least $125,000; wishes to borrow $35,000 at 7 per cent. on same. An A1 investment. F. C. SMITH, 502 American Bank Bldg.

WANTED—FOR SALE—TRUST DEED OF $830, payable $40 per month, property worth $4500, first mortgage $1800; property located in the southwest part of city. RALPH M. WATSON, 1008 W. P. Story Bldg. F8376, Broadway 4570.

WANTED—SELL $25,000, 7 PER CENT. guaranteed bonds at 895 each; will guarantee to redeem in 3 years, first-class in every particular. DANIEL INVESTMENT CO., 411 Exchange Bldg., 3rd and Hill.

WANTED—MONEY—
Banks pay 4 per cent. I have choice first mortgages, $100 to $5000, at 7. Act promptly. Phone A2750. WATSON.
704 Equitable Bank Bldg., First and Spring.

WANTED—$2000 TO $5000.
Money guaranteed against loss.
Automobile business.
Will pay 1½ per cent. a month.
Address M, box 8, TIMES OFFICE.

WANTED—LOAN $17,500, 5 OR 3 YEARS, 1 per cent. on brick income on 4 flats on Figueroa st., close in, leased for 3 years, at $6240 per year; insurance covers the loan. C. H. GILDLESTONE & CO., 342 S. Broadway.

WANTED—LOAN OF $5000, LOT 80x150, LOcated on South Main street. Improved property, nearly new, bringing in $65 per month. Will pay regular rate of interest. Call 223 CENTRAL BLDG., 6th and Main.

WANTED—$3000, PRINCIPAL ONLY. On my $15,000 residence, lot 75x150, close in southwest, will pay 6 per cent, 3 years, with 90-day bonus clause. Address O, box 2-0, TIMES BRANCH OFFICE.

WANTED—$10,000, 7; 3 YEARS, CLOSE-IN, worth $35,000 cash.
A2242. Phone LOCKHART. Main 2231.
A. W. KINNEY CO., 119 Merchants Trust.

WANTED—$1500.
First mortgage, good city improved, value $3000. A guaranteed loan. MR. PATROSSO, 423 Grosse Bldg. Main 4925.

WANTED—WE CAN PLACE A LOAN FOR you of $10,000 or $20,000 on a gilt-edge ranch in San Joaquin Valley. RUMONEAU & CO., 210 Security Bldg.

WANTED—MONEY, TO LOAN ON REAL estate, careful values on each application before listed. F. C. SMITH, 502 American Bank Bldg.

WANTED—$300, $500, $1000, $2000, $5000, $10,000, $25,000 and $50,000; all on first-class security. Room 311, 207 S. Broadway. A2043. Main 2043. MR. PRYE.

WANTED—TO BORROW, $8000 AT 7 PER cent. on San Pedro property, worth between $15,000 and $20,000. Call at 204 MERCHANTS' TRUST BLDG.

WANTED—WE HAVE SOME DANDY APplications on real estate security. Call on or phone WILLIAMS LAND & LOAN CO., 618 Grant Bldg. A2363. Main 2831.

WANTED—$2000, $3000 ON A-1 REAL ESTate; will pay eight per cent. net. Address O, box 268, TIMES BRANCH OFFICE.

WANTED—$4500 AT 7 PER CENT. ON REsidence valued at $20,000. A very safe loan. PHONE A2363. MAIN 2831.

WANTED—$1200 ON LOT WORTH $2250. Wilshire way. PHONE GRIFFIN, F1125. Main 7452.

WANTED—$50,000 AT ONCE ON BEST OF INdustrial property. PHONE F1126, or call at 601 FROST BLDG.

STOCKS AND BONDS—
and Mortgages.

NOTICE TO BONDHOLDERS.
NORTH AMERICAN DREDGING COMPANY OF NEVADA.
The undersigned expects to be in receipt of about $4000 monthly with which to purchase outstanding bonds of the North American Dredging Company of Nevada. Any holder of such bonds desiring to dispose of same will please submit offer in writing, stating the number of bonds offered and the price asked. If such offerings are satisfactory, purchases will be made. Right is reserved to reject any or all bids.
Dated Los Angeles, Cal., June 27, 1910.
TITLE INSURANCE AND TRUST CO.,
By J. F. JACK,
Trust Officer.

SIX PER CENT. FIRST MORTGAGE BONDS
CARRYING LARGE STOCK BONUS.
YIELDING 10 TO 30 PER CENT.
The bonds are doubly secured, and offer a safe investment. Immediate purchasers receive sufficient stock bonus to place this investment in the 10 per cent. class, with prospects of 20 per cent. The bonds are devoid of speculation, but the stock promises enormous dividends. Write or call. FAIRHEAD, 514 Stimson Bldg.

FOR SALE—$25,000, 7 PER CENT. GUARanteed bonds, at 895 each; will guarantee to redeem in three years, first-class in every particular. DANIEL INVESTMENT CO., 411 Exchange Bldg., 3rd and Hill.

FOR SALE—1000 UNITED OIL; 4000 MIDWAY Central; 1000 Midway Chief; 1000 Midway Five; 1000 South Kern; 2000 South Midway; 1000 California Midway. Address S, box 60, TIMES OFFICE.

FOR EXCHANGE—10,000 SHARES GILTedge oil stock, center Maldway fill; no wildcat business. Want clear lot, cottage; stock selling 25 cents per share. F2696; MAIN 5367.

McGHAWE HERALD HAS ANOTHER brick from mines. Go see it at MODERMOTT'S, then make bid on my stock; must sell. Address S, box 144, TIMES OFFICE.

FOR SALE—500 SHARES MIDWAY 5 AT 20 cents; 1500 shares Midway Chief, 9 cents. NELLIE B. NORMAN, 328 Douglas Bldg. F5309; Main 1226.

FOR SALE — HIGH CLASS SECURITIES, paying 10 per cent. per annum; also some gilt edge stock paying 25 per cent. per annum. 325 S. SPRING ST.

ALL STOCKS OR BONDS BOUGHT AND sold or loans made. Address CC, box 115, TIMES OFFICE.

STOCKS AND BONDS—
and Mortgages.

WANTED—
Stock in the Los Angeles Investment Company, any amount up to $40,000; will pay up to 5 per cent., less than the company's selling price.
G. F., care GLOBE SAVINGS BANK.

FOR SALE—
Miscellaneous.

FOR SALE — SECOND HAND WINDMILL, tanks, pumps, engines and farm machinery. Why lug new when we can furnish good serviceable material at about half? Fine lot redwood tanks, 500, 1000, 2000, 4000, 5000, 6000, 8000 and 10,000-gallon. 2, 2½, 4, 5, 8, 10 and 12 h.p. engines, first-class, very cheap. Slip and Fresno scrapers, plows, cultivators, weeders, hay baler, header, mounted wood sawing outfit with 9 h.p. engine, complete and guaranteed, $225, bone grinder, fruit crusher, auto sparker, feed rack, wagons and buggies at nearly your own price. DEMMITT CO., upstairs, 129 N. Main.

FOR SALE—TIMES COOK BOOK, NO. 3, new edition, now on sale. The largest, most elaborate and comprehensive cook book of the series issued by The Times.
The 218 recipes for hot Spanish and Mexican dishes and the hygienic department are big features of the publication. The recipes, brought out by The Times Prize Cooking Contest, are generally from Southern California housewives and noted chefs. Price 25c; by mail, 5c additional. Address THE TIMES, Los Angeles.

FOR SALE—PINE AND REDWOOD LUMBER, LATH, SHINGLES AND SHAKES FOR ALL BUILDING PURPOSES. WE ARE PERMANENTLY IN THE LUMBER BUSINESS AND WILL BE GLAD TO SUBMIT ESTIMATES ON HOUSE BILLS AND OTHER SPECIFICATIONS.
HUGHES MANFG. & LUMBER CO.,
1400 S. ALAMEDA ST.
PHONES 10297—MAIN 1462.

FOR SALE—
A portable well rig, in perfect condition, suitable for drilling 1200 feet, with 12 H.P. Stover engine; full set of tools, and some extra tools. Now located within 25 miles of the Devil's Den Oil Fields.
GOLDEN STATE REALTY CO.,
120 W. 6th st., Los Angeles, Cal.

FOR SALE—10 $25 TOILET OUTFITS AT $15 each.
10 $12.50 laundry tubs, at $8 each.
10 $15 gas water heaters, at $10 each.
25 $15 kitchen sinks, at $8.50 each.
25 $22.50 enameled bath tubs, at $15.
Other plumbing goods cheap for cash. NEWELL BROS., 218 W. 1st st.

FOR SALE—SEWING MACHINES OF ALL makes, second hand, cheapest ever offered for sale; elegant drophead, ball bearing and standard makes from $12 and up. New machines on easy payments. THE NEW HOME SEWING MACHINE CO.'S new store, 423 S. Broadway. F2331; Main 8050.

FOR SALE—TIMES BRANCH OFFICE, 511-533 S. Spring st. Advertisements and subscriptions left at the new Spring st. office of The Times will receive as careful attention as at the main office. Competent clerks in attendance.

FOR SALE — NEW AND SECOND-HAND billiard and pool tables and bowling supplies, bar fixtures of all kinds, easy payments. THE BRUNSWICK-BALKE-CALLENDER CO. 221-3 E. Third st., L. A.

FOR SALE — ON TIME PAYMENTS, LACE curtains, portieres, couch covers, rugs, carpets and mattings and furniture; goods of household goods. OVERELL'S, 700-708 S. Main st. THE BIG STORE.

FOR SALE — WE WISH TO DISPOSE OF our present lighting equipment, consisting of 40 Jandus Incandescent gas mantles and opal bell-shaped shades. Make offer for whole or part. O. A. HALE & CO., San Jose, Cal.

FOR SALE—PIANOS, AT $2.50 AND $3 PER month, square pianos of standard makers, in excellent condition. Will sell on the above small payments. GEORGE J. BIRKEL CO., 345-347 S. Spring st.

FOR SALE—TYPEWRITER DESK, LARGE bookcase, drawing table, office table and stand, chairs and medium size, fine safe. Apply at Room 636 PACIFIC ELECTRIC BLDG.

WANTED—A BUSINESS MAN OF GOOD standing, well known and connected, having large means, owns a valuable ranch, part orange grove and part farm, estimated at least $125,000; wishes to borrow $35,000 at 7 per cent. on same. An A1 investment. F. C. SMITH, 502 American Bank Bldg.

FOR SALE—$1. GOOD DOMESTIC SEWING machine. Singer or New Home, $15. Many other big bargains. Rented, $1.50 month. Repairing. ARCADE CO., 514 W. 6th.

FOR SALE—SEND 50 CENTS FOR DAILY expense records. Indispensable to householders. BUTTNER SPECIALTY CO., 911 Howard st., San Francisco, Cal.

FOR SALE — GOLDEN OAK ROLLTOP desk, practically new. Sunset phone Glendale 2709. 1116 Central ave., Tropico. DR. THOLEN.

FOR SALE—NOW IS THE TIME TO GET your grapes for jelly and jam at Sarrall Bros.' 1930 W. JEFFERSON. Phone West 500; 72333.

FOR SALE—I HAVE A CREDIT OF $135 ON any piano or piano player at Fitzgerald's Music House, which I will sell cheap. PHONE TEMPLE 794.

FOR SALE—LARGE OAK ROLL TOP DESK and reclining chair, $25. Apply 1974 SANTEE ST., any time before 2 o'clock.

FOR SALE—LARGE TENT, 30x60, SUITable for housing airplane; cheap. M. CAUFIELD, 1051 S. Flower st.

FOR SALE—TEAM TRANSFER WAGON and harness, $300. Call after Sunday, 154 N. L. A. ST. Phone 91613. Main 2133.

FOR SALE — SECOND-HAND FIREPROOF safe, cheap. ANDERSON, 212 S. Main.

FOR SALE—FIRE-PROOF OFFICE SAFE. STAR SIGN CO., 114 E. Market.

FOR SALE—2 LADIES' TICKETS TO SALT Lake. HOME PHONE F3174.

FOR SALE—WINDMILL AND TANK, CALL 1201 EAST 52ND.

FOR SALE—
Furniture.

FOR SALE—WILL SELL ENTIRE HOUSEhold outfit at once. Best buy in city. Everything in good condition.
20c china matting, heavy straw 15c
35c cocoa door mat 25c
$1.50 bureau, mirror $1.00
$1.50 bowl and pitcher $1.10
$2.00 kitchen table $1.00
$3.00 arm rocker $2.00
$3.50 kitchen chair $2.50
$4.00 Roman chair, velour seat $3.00
$6.00 mahogany parlor table $3.75
$6.00 kitchen cupboard, roomy $4.75
$8.00 bookcase, adjustable shelves $5.50
$12.00 ladies' dressing table $7.50
$13.50 wardrobe, double doors $9.50
$22.00 china closet, mirror top $17.00
$35.00 leather couch $18.50
OVERELL'S, 700-708 S. Main st.

FOR SALE — AUCTION, WEDNESDAY, August 17, 10 a.m., 615 East 12th st. Elegant furniture of a 6-room flat. One oak W. W. Kimball piano, cost $450 new, awarded prize at Columbian Exposition; 1 oak leather bed, Davenport, oak leather seat rockers, center tables, oak princess dresser and other dressers; beautiful quartered oak buffet, 1 tellitop desk, dining table and chairs; Brussels rugs, iron beds, mattresses, springs, bedding and bed linen; hand-painted china and other dishes; curtains, pictures, Jewel gas range, large and beautiful parlor lamp, stair carpet, kitchenware. These goods are new and will bear inspection. W. T. MOXLEY, Auctioneer. South 2829.

FOR SALE — FURNITURE, CARPETS, stoves and household goods, cash or on easy payments. If you need one piece or a house full we will save you 1-3. Sold furniture taken in exchange for new. Largest dealers in the new. COLTEAR'S, 559-61 S. Main st. Phone F3171; Main 1717.

FOR SALE—WE HAVE ABOUT TWO HUNdred dozen auto, ball-bearing self-sharpening shears, also a like amount of buttonhole shears; will sell any part of them for $4.25 per dozen of both kinds. These will bring $1 for the two pair, retail. FAULKNER & SMITH, 1600 East 14th st.

FOR SALE—COLGAN-HENDERSON FURNITURE CO. (

LIVE STOCK FOR SALE—
FOR SALE—
AUCTION—AUCTION—
WEDNESDAY, AUG. 17,
at 10 o'clock,
at 202 CENTRAL AVE.
10 HEAD OF HORSES
MULES, HAVE BEEN CONSIGNED
FOR MY NEXT SALE
AUCTION. THIS FOR SURE.
GOOD A LOT OF GOOD
AUCTION IN THIS CITY
WILL FIND THIS
BLOCKY BUILT HORSES
AND MARES THAT ARE
MANDED AND EFFICIENT
TRANSFER. TWO DELIVERY
ALSO SOME EXTRA GOOD
ABLE FOR FARM OR
SCRIPTION. A SPLENDID
NO. 1 DRIVING MARE
OF ALL SIZES AND
STRICTLY FIRST-CLASS
ONE. BUGGIES AND HARNESS
SONAL GUARANTEE WITH
SALE THAT THERE MUST
SATISFACTORY, JUST AS
OR YOUR MONEY BACK.
TRIAL ON ALL THOSE
KENTUCKY AUCTIONEER
STABLES, 202 CENTRAL AVE.
WILLIAM M. SHOWERS.

LIVE STOCK FOR SALE—
Poultry, Birds, Dogs.
FOR SALE—CYCLE SALESMAN
system boosts. 1
HATCHER CO., 1415 S. Main.
pioneer. Main 8464.
FOR SALE—
Black Minorca roosters, fine
$2.50 each.
BRADRICK,
FOR SALE—CHICKENS
cox, laying hens and
722 WEST 37TH ST.
FOR SALE—SIX MAMMOTH
ten weeks old. E
FOR SALE—FRESH
fresh with kid.

Dogs of All Kinds.
FOR SALE—SCOTCH
terrier and Yorkshire
tics are first over others in
lish and Yorkshire pups of
average and small size,
each pup. JACK PEPPER,
Drive. 1 block west of
Pasadena. Phone Main 6.
FOR SALE—IRISH
fine breeding, 1
beauty. Price $5.
3039.
FOR SALE—PEDIGREED
poodle puppies. BOX 8

LIVE STOCK WANTED—
WANTED—A GOOD MILK
change for painting or
WANTED—CALVES.
JULIUS BACK, 252

LOST, FOUND, STRAYED and Stolen.
LOST—ON BOARD THE
Southern Pacific car, a
brown, a gold pin with the
with the initials
side, and the date, 1904,
reverse side. Reward.
16TH ST.
LOST—BETWEEN
Grand Central Market and
varado st., a black ribbon
brooch with diamond in
at 427 S. ALVARADO ST.
Lester, 1900 S. Hope st.
LOST—FROM
Card, near Abbs
with collar; answers to
tail, probably
Please notify
SHUSTER, Redondo.
STOLEN — JULY 8,
mare 12 years old, wear
red gear tipped, black
springs; branded
Notify F. E. SIMONS at
Phone 2176.
LOST—BETWEEN
to bridge, on long
white mounted
buckle. Saturday
please notify MRS. W. C.
burn, Cal.
STOLEN—SPAN OF
bald face and
too. Moyer buggy from
o'clock Saturday. Please
IFF'S OFFICE or address
LOST—CERTIFICATE OF
1907, on campus
of no value except to
given. Address GERALD
INGS BANK.
LOST—ON THE
between Seventh Park and
taining two diamond
change. Liberal
Occidental Hotel, 6 S.
LOST—ON CAR COMING
evening of Aug. 11, a
with gold rim. Initial
reward offered. OSCAR
Anderson, City.
LOST—FROM AN AUTO
road between Long Beach
a small blue hat with
eral reward. Address G
Angeles.
LOST—TIME BOOK, with
day envelope, probably
beach Park. Valuable to
party returning same to
Alley, or Y.M.C.A.
LOST—WATCH FOR
belt, white enamel
on pin. Gold-lined.
Return to CLARA BAYNE
and Olive.
LOST—DIAMOND AND
in connection with
Finder please notify L.
Grand ave. Liberal
LOST—CLASSES,
near Seventh or
Church. Return to CHURCH
LOST—PIN SUNBURST OF
Hill or
diamond in center.
phone APARTMENT 84.
LOST—BETWEEN
and Grand, National bank
watch, monogram
Notify TIMES OFFICE.
LOST—NET BAG
waist and 7 cakes soap,
4th and Hill sts.
LOST—SATURDAY
Hamilton or
Reward. Phone
LOST—GREEN PARROT.
Notify MRS.
Reward. Phone Main 6.
FOUND—A SORREL
Owner can have same by
and paying for this
LOST—GOLD
between Temple and
West 10th. Reward.
FOUND—LADY'S PIN
Wilmington. Apply
ZIA, Whittier, Cal.
LOST—GOLD
Hall or
TIMES OFFICE.
FOUND—GENTLEMAN'S
and 2 keys on
ad. 2 stones in

MINING—
I HAVE SILVER-LEAD
District, Nevada county,
final tunnel; 18 inches of
ore; investigation of
cash, ore samples at
ARIZONA, CALIFORNIA
corporation organized
Chamber Trade Bldg.
LEARN TO
& WADE,
RAYCROFT &
and chemists,
AT-ME ASSAY OFFICE
st. Gold, Silver

ASSAYING—
JAS. IRVING & CO.,
assayers, chemists,
ores & specimens
tests & specimens
PERRY
Broadway.
GORMAN & CO.,
Grand ave.
MAIN

I TEACH
ACME ASSAY OFFICE
H. L. PAYNE, Assayer,
Gold and Silver
KADISH & SON,
ore and

HAIRDRESSING—
Chiropody
Manicuring
Hair Goods
Shampooing
Facial Massage
Scalp Treatment
Hair Dressing
Switches
Puffs
Pompadours
Transformations
Curls
Hair Ornaments
Combs
Hair Pins
Face Powders
Rouges
Creams
Lotions
Perfumes
Toilet Waters
Soaps
Sponges
Brushes
Manicure Sets
Manicure Implements
Manicure Preparations
Hair Tonics
Hair Restorers
Dyes
Bleaches
Shampoos
Hair Nets
Veils
Veilings
Ribbons
Gloves
Hosiery
Corsets
Corset Covers
Waists
Skirts
Kimonos
Dressing Sacques
Aprons
Collars
Cuffs
Fans
Parasols
Canes
Umbrellas
Jewelry
Pins
Rings
Bracelets
Necklaces
Lockets
Chains
Fobs
Watches
Clocks
Silverware
Cutlery
Optical Goods
Kodaks
Photographic Supplies
Developing
Printing
Enlarging
Framing
Pictures
Mirrors
Frames
Artists' Materials
Stationery
Books
Magazines
Newspapers
Periodicals
Music
Musical Instruments
Strings
Sheet Music
Phonographs
Records
Needles
Cabinets
Furniture
Carpets
Rugs
Linoleum
Oilcloth
Matting
Draperies
Curtains
Portieres
Lace Curtains
Shades
Screens
Couches
Davenports
Chairs
Rockers
Tables
Desks
Bookcases
Secretaries
Chiffoniers
Dressers
Wardrobes
Trunks
Bags
Suitcases
Valises
Traveling Bags
Leather Goods
Pocketbooks
Purses
Card Cases
Wallets
Belts
Buckles
Hosiery
Underwear
Shirts
Collars
Cuffs
Ties
Scarfs
Suspenders
Garters
Handkerchiefs
Hats
Caps
Shoes
Boots
Rubbers
Overshoes
Clothing
Suits
Overcoats
Raincoats
Trousers
Vests
Sweaters
Jackets
Uniforms
Badges
Flags
Pennants
Banners
Signs
Awnings
Tents
Hammocks
Camping Outfits
Fishing Tackle
Guns
Ammunition
Sporting Goods
Baseball Goods
Golf Goods
Tennis Goods
Bicycles
Motorcycles
Automobiles
Motor Boats
Launches
Engines
Boats
Oars
Sails
Rowboats
Canoes
Skiffs
Launches
Yachts
Motor Boats
Engines
Propellers
Boat Supplies
Boat Repairing
Boat Building
Boat Storage
Boat Hire
Boat Livery
Boat Landing
Boat Dock
Boat Slip
Boat Ways
Boat Yard
Boat Shop
Boat Factory
Boat Store
Boat Office
Boat Agency
Boat Broker
Boat Dealer
Boat Manufacturer
Boat Builder
Boat Repairer
Boat Painter
Boat Caulker
Boat Rigger
Boat Sailmaker
Boat Upholsterer
Boat Carpenter
Boat Engineer
Boat Captain
Boat Pilot
Boat Steward
Boat Cook
Boat Boy
Boat Girl
Boat Passenger
Boat Crew
Boat Fleet
Boat Race
Boat Regatta
Boat Club
Boat House
Boat Landing
Boat Dock
Boat Slip
Boat Ways
Boat Yard
Boat Shop
Boat Factory
Boat Store
Boat Office
Boat Agency
Boat Broker
Boat Dealer
Boat Manufacturer
Boat Builder
Boat Repairer
Boat Painter
Boat Caulker
Boat Rigger
Boat Sailmaker
Boat Upholsterer
Boat Carpenter
Boat Engineer
Boat Captain
Boat Pilot
Boat Steward
Boat Cook
Boat Boy
Boat Girl
Boat Passenger
Boat Crew
Boat Fleet
Boat Race
Boat Regatta
Boat Club
Boat House

PATENTS—
and Patent Agents.
JAMES T. BARKELEW, ENGINEER AND
PATENT ATTORNEY. Special assistance
in electrical, chemical, mining and complicated
mechanical cases. 325 Central Bldg. Phone
Main 6627. FREE BOOK ON PATENTS.

PATENTS AND TRADEMARKS SOLICITING
and litigation. TOWNSEND, LYON &
HACKLEY, 504 Merchants' Trust Bldg., 207 S.
Broadway. Home A6381; Main 9126.

BECKER & BLAKESLEE, LAWYERS AND
registered patent attorneys. Patent office
practice and litigation. 204-5-6 Mason Opera-
house Bldg. Phone A7312.

BRING IN YOUR MODEL OR SKETCH.
Consultation free of charge. SEMER G.
WELLS patent attorney, 524 Germain Bldg.

PATENTS AND TRADEMARKS. ALL COUN-
tries. A. H. LIDDERS, Patent Lawyer and
Solicitor, 612 Am. Bank Bldg., 2d and Spring.

PIONEER PATENT AGENCY. HAZARD &
STRAUSE, Patent Causes, Citizens' Bank
Bldg. PATENT BOOK FREE.

G. E. HARPHAM GETS PATENTS, INVEN-
tions financed, patent litigation, 25 years'
experience. 617 UNION TRUST BLDG.

OIL PROPERTY—
FOR SALE—OIL LAND—
I have an option on a half section of pat-
ented land in the heart of Devil's Den dis-
trict. All indications are that the land will
be proven within a few weeks. Will sell as
a whole or in subdivisions of ten acres at
$50 per acre. Perfect title.
C. E. MILLER, 605 Grosse Bldg.

FOR SALE—$5000 MORTGAGE, ACREAGE
East Pasadena, and also one $1500 contract
sale real estate and one for $1000. All good in-
vestments. BLACKMORE, 424 Merchants
Trust Bldg. A1367; Main 4278.

WILL PAY EC CASH FOR 500 UNITED
States Oil and will exchange good Pico
property for United Oil. Address Y, box 94,
TIMES OFFICE.

FIFTY SHARES VICTOR PORTLAND CE-
ment Co. stock, $5000 par value at $750 cash.
Address V, box 88, TIMES OFFICE.

UNITED OIL. IF YOU WANT TO BUY
some of this stock, see me Tuesday. JOHN
C. RUPP, 211 H. W. Hellman Bldg. F6186.

WANTED — A FAIRLY WELL LOCATED
tract of oil land to organize an oil company
on. Address R, P.O. BOX 338, Los Angeles.

GOVERNMENT LANDS—
and Land Scrip.
FOR SALE—SOUTHERN CALIFORNIA,
Big irrigation project.
640 acres near U. S., plenty of water, level,
no alkali, will grow oranges, alfalfa, sugar
beets, grain, cotton, dates, olives, fruits, and
vegetables of all sorts. Total cost of $2.75
per acre, half cash, balance long time, title
perfect, so don't put it off.
CALIFORNIA LAND CO.,
641-2 San Fernando Bldg.

GOVERNMENT LAND, RESERVE OPENED
July 2, under gravity water, parties leav-
ing for valley each Friday. For particulars
call or enclose stamp, ARIZONA LAND CO.,
201 Maple ave.

I HAVE THE BEST GOVERNMENT LAND
proposition in California. For particulars ad-
dress E, box 254, TIMES BRANCH OFFICE.

TYPEWRITERS—
of Various Makes.
WALK UPSTAIRS! SAVE ½ HALF! ALL
typewriters rented. Rents allowed if ma-
chine bought. Prices lowest. Stock com-
plete. Almost new Monarchs, Blicks and Un-
derwoods. See us and get the best at least
price. Machines rented anywhere. BAKER-
HOEY TYPEWRITER CO., 244½ (upstairs)
S. Broadway. Main 4021; A4079.

ALL MAKES REBUILT TYPEWRITERS.
Prices lowest in the city.
First-class machines rented 3 months, $5.
LOS ANGELES TYPEWRITER EXCHANGE
A3014. 128 S. Broadway. Main 8882.

REBUILT TYPEWRITERS. ALL MAKES.
All prices, all guaranteed; supplies; rentals,
repairs. THE R-O TYPEWRITER CO.,
F6266. 622 S. Spring st. Main 1635

FOR SALE—$50 L. C. SMITH VISIBLE NO.
5, or Smith Premier No. 2, $35. Both in
best order. 315 MASON OPERAHOUSE.

FOR SALE—$100, NO. 2 SMITH PREMIER
typewriter, like new, $25. ROOM 4, 120 N.
Main.

NURSES—
With Experience.
DR. HICKOK. DR. HICKOK.
SPECIALIST FOR WOMEN.
325 W. SIXTH ST. SUITE 307. MATERN-
ITY HOME. PAINLESS CONFINEMENTS,
WITH OR WITHOUT ADOPTION. ABSO-
LUTE PRIVACY. CHARGES MODERATE.
TERMS TO SUIT. CONSULTATION FREE.
HOURS 10 TO 4; SUNDAYS 10 TO 1.
'PHONE F8236, BROADWAY 9778.

WOMAN'S HOSPITAL,
1245 S. Flower st.
Exclusively for women and children; con-
finement cases; best of nursing. Terms to
suit. PHONE F4134.

TRAINED NURSE WITH SUNNY BEACH
home wishes care of invalid; references;
terms reasonable. BOX 101, Ocean Park.

QUIET HOME IN SUBURBS FOR CON-
finement; best of references; prices reason-
able. PHONE SOUTH 6156.

MASSAGE—
and Other Baths.
Rate in this classification 2c per word
Daily and Sunday, minimum charge 12
words.

MINTO FARROW, PROFESSIONAL MAS-
seur, treatments at own residence or at
parlors, 720 S. FIGUEROA ST. Phone F1352.

SOLARIUM SUN BATHS. NATURE'S REM-
edy for rheumatism. Purifies blood, restores
vitality. 608 E. 48TH ST. San Pedro st. car.

MRS. ANDERSON, 1304½ S. FLOWER.
Treatments for colds, rheumatism, nervous-
ness. F4752.

LOTUS BATHS, 254 S. BROADWAY. MAS-
sage, chiropody, vapor baths. Satisfactory
service. A4613.

BATHS AND MASSAGE, 213 S. BROADWAY,
room 220.

ATTORNEYS—
and Counselors-at-Law.
FREE ADVICE. FEES SATISFACTORY.
Experienced, reliable attorneys. General
law practice; damage cases; estates settled;
foreclosures, etc. Open evenings. LEGAL
ADJUSTMENT ASSN., 226 Bradbury Bldg.,
3d and Broadway.

LOS ANGELES LAW AND COLLECTION
CO. Damage suits, foreclosures, liens, es-
tates, etc. Consultation free. No fee without
success. Attorneys, notary. Fourth and Broad-
way, suite 516 Grant Bldg.

DIVORCE LAWS. ADVICE FREE. 122 W.
THIRD ST., room 221. Call 2 to 4.

OLD BILLS COLLECTED BY R. G. ROB-
ERTS, 502 Mason Bldg. F2630. Main 3016.

EDUCATIONAL—
Schools, Colleges, Private Tuition.
COLLEGE HALL—
(WOMEN'S DORMITORY.)
A charming home for college women. Terms
on application. MRS. WILLIAM DAVIS,
Berkeley.

STUDY SHORTHAND.
Machine at your home. Enter now for Sept.
1. Expert teacher. 5867.

DENTISTS—
and Dental Parlors.
SCHIFFMAN DENTAL CO.—
107 N. Spring st. Painless extracting, fill-
ing, crown and bridge work, flexible rubber
plates. Pure gold fillings, 75c up; all other
fillings, 50c up. Cleaning teeth, 50c up; 22-
carat gold crown and bridge work, $2.50 up;
partial plates, $2 up; full set, $2.50 up. Open
Sunday forenoons.

FREIGHT FORWARDING—
Shipping Household Goods.
HOUSEHOLD GOODS SHIPPED TO ALL
points EAST AT HALF RATES. FUR-
NITURE MOVING AND PACKING BY EX-
PERIENCED MEN. WE SAVE YOU
MONEY. PHONE US, MAIN 1117. PHIL
KOLTAIR VAN & STORAGE CO., 311 E.
MAIN ST.

BOILERS—
and Boilermakers.
L. A. BOILER WORKS, MFGRS. OF BOIL-
ers and tanks. Special attention to repair
work. REDONDO ST. Tel. E. 2254; A1823.

MUSICAL INSTRUCTION—
EXPERIENCED PIANO TEACHER WISHES
limited number pupils; primary grade; best
methods. Phone 24467, 964 FRANCISCO ST.

MODELS—
and Model-makers.
MODELS, DIES, GEARS AND LIGHT MA-
chine work. CAPITOL MACHINE WORKS,
120 E. Main.

Mill Conditions Improve.

PROVIDENCE (R. I.) Aug. 15.—Mill conditions in the Olneyville section of this city, which, a week ago, seemed so hopeless that many operatives left the city, show great improvement to-day. The Riverside worsted mill opened after three weeks of idleness and the National Providence mills have started a number of additional looms.

QUIET.

SLIPS OVER ONE ON ENGLAND.

GERMANY PLANS TO GAIN IN BUILDING WARSHIPS.

Naval Bill Will Ask for Appropriation to Construct Four New Dreadnoughts With Work on Two Modern Sea Fighters Already Begun. Will Replace Old Ships.

[ASSOCIATED PRESS NIGHT REPORT.]

BERLIN, Aug. 15.—The government naval bill to be laid before the Reichstag this autumn will ask for an appropriation to build three battleships and one battleship cruiser, according to an article published today by Count Reventlowv, the German navet expert and naval editor of the Deutsch Lages Zeitung.

Included with these four superb Dreadnoughts will be an appropriation to replace the two old battleships Wessenburg and Kurfuerst Froiderich Wilhelm, just sold to Turkey, which, under the regular naval programme, would not be asked for before the autumn of 1911.

Germany will thereby gain a lap in the race with England for supremacy in Dreadnought construction, having two of the latest developed types of modern battleships laid down and consequently constructed one year sooner than the original published programme contemplated.

The German naval budget for this year also will authorize the construction of two small cruisers to replace the See Adler and Gefion and six torpedo boats and will contain an appropriation of $3,500,000 for submarine boats.

OFFICER SHOOTS GUARD.

LAFAYETTE (Colo.) Aug. 15.—Standing with his hands raised above his head, Barney Fowler, chief guard at the Standard mine, was shot and seriously wounded this afternoon by John Cassidy, town marshall of Lafayette and Deputy Sheriff of Boulder county. The shooting was the result of the bitter feeling existing between striking coal miners, with whom, it is said, Cassidy is in sympathy, and the non-union men imported to work the coal mines.

PAN-AMERICAN POST FOR BROWN

MEXICO CITY, Aug. 15.—E. N. Brown, president of the National Railways of Mexico, has been appointed vice-president in charge of maintenance of the Pan-American Railway by President David E. Thompson of that road.

Romance of Rancho.

Milk and Honey and Wine in San Fernando Valley—A Retrospect.

In 1845—forty-two years ago—Maj. Ben. C. Truman wrote a series of sixteen letters for the New York Times and San Francisco Bulletin descriptive of the old missions and big ranches of Southern California, and published the following regarding the San Fernando Valley:

"The San Fernando Valley, or ranch, as it is generally called—is the largest and most fertile in Los Angeles county, as it lies sloping from a majestic spur of the Coast Range and abounds in springs and water-courses, the water from the Encinal Spring flowing ten thousand gallons daily. The ranch, as first deeded, contained 121,542 acres. There are at present two mission gardens, each containing thirty-two acres, owned respectively by Don. Andres Pico and Don Eulogio de Celis, the former having three hundred olive trees and 12,000 grape vines, sixty years old, and a large number of fig, peach, pear, walnut, almond and pomegranate trees; and the other garden having 320 olive trees, 7000 grape vines (from which excellent wines have been made for sixty years,) and a large number of oranges, fig, peach, pear, pomegranate and other trees. These gardens are irrigated by means of a flume, or ditch, of ever-flowing water, the reservoir much higher up, having been constructed sixty-two years ago.

"The history of the San Fernando ranch is replete with romance and reality. The mission was the seventeenth founded (in 1797,) and was named in honor of Ferdinand III, King of Castile and Leon, at the expense of Charles IV of Spain, and of the Viceroy of Mexico, the Marquis of Branciforte. The Indian name was Achois Comihabit. The first regular padre was Fermin Francisco Lasnen, who blessed the water and the place, and was succeeded by Padre Francisco Dumets, who took permanent possession on October 8, 1797.

"In 1845, a long time after the mission domains became secularized, the San Fernando Rey ranch was owned by the Mexican government, but was under the authority of the Governor of California. At this time, Gen. Andres Pico, one of the present owners had a lease for ten years, ending in 1853. But in 1846, in order to raise funds to resist the United States government, Gov. Pio Pico sold the ranch to Don Eulogio de Celis for $14,000. Subsequently Andres Pico and de Celis arranged their holdings satisfactorily and each took about 60,000 acres and one of the gardens."

In 1872 and 1873 Maj. Truman again visited San Fernando and prepared the following, which he published in 1874 in his book entitled "Semi-Tropical California":

"Three years ago a number of gentlemen, under the corporate name of the San Fernando Farm Homestead Association, purchased Pico's (undivided) half (with the exception of his vineyard and one thousand acres of land adjoining, and water for the same, including one-half of the mission buildings, etc.,) comprising 55,550 acres, for $115,000.

"The other half of San Fernando ranch, or northern part, is still, I believe, the property of the De Celis family; it comprises 56,276 acres, and constitutes the finest stock ranch in Southern California. I rode over the northern portion of this ranch, and was surprised to find so many large valleys situated in the very foothills of the San Fernando range, most all of which contained running streams of water and innumerable springs, some of them large enough to irrigate hundreds and even thousands of acres. Large bands of horses, cattle and sheep were grazing at all points, while the clover and alfalfa were two and three feet in height. In the cañons, and fringing all the streams, are inexhaustible supplies of oak, sycamore and cedar, while a little distance up the mountains are some of the most extensive tracts of white pine, spruce and other trees there are in California.

"There were at one time nearly a mile and a half of buildings, including residences, workshops, schools and storehouses, nearly all of which are in ruins. There is, however, one noble structure left standing which is now the residence of Gen. Andres Pico. This edifice was erected as an abode for the padres and their servants, and was the most substantial of any of its kind, from the Mission Dolores to San Diego. It is now in a state of rare preservation. It is 300 feet long, and 80 feet wide between the walls, which are 4 feet thick. The building is two stories high; the walls, which are most perfect specimens of solid masonry, support a roof of tile, which must weigh several hundred tons at least; the rafters, being cut and hewn in the mountains, many miles away, and which are as smooth as surface lumber; made so through the mode of transportation, having been dragged over the ground by oxen and Indians, and every once in a while turned over so that each side could be "planed" alike.

"When Senator Maclay purchased the San Fernando ranch, a year or two ago, he laid the foundation for one of the most thriving and prosperous settlements on the Pacific Coast. He was the possessor of means, energy and will. He became convinced in his own mind that those broad and fertile acres only needed the hand of industry to make them 'blossom as the rose.' For years they had lain idle; for many long years. But nearly a hundred years ago missionaries from old Spain had seen in its surroundings the possibilities of a magnificent future. The arcades suggest the Alhambra; they are full of memories of the past; they were the scenes of hospitable entertainment; they are the same today; at least, they were Sunday. The proprietor of the old Mission exerted himself to make everybody feel at home; milk and honey, and wine, and, in addition, all the substantials were spread out on a profuse board. Music filled up the pauses between the libations, and beautiful women lent the charm of their presence to the occasion. The senator was happy; he was at home; he was surrounded by all that makes life beautiful. We shall not very soon forget his efforts to make our stay agreeable; he is a host, and such a host. We almost feel disposed to drop into the custom of that individual whose name we forget, but who is relegated to immortality in the pages of Dickens, and drop into poetry; but we forbear. Let us confine ourselves to facts. There are fifty-seven thousand acres in Maclay's holdings in the San Fernando ranch. Oranges, lemons, limes, walnuts, in fact, all semi-tropical productions, flourish at the old mission. Anything that the heart of man can desire can be produced on the generous soil of the San Fernando ranch; there is not the slightest doubt about it. Mr. Flood has raised 1000 quintals of wheat there this year; barley and rye grow naturally. There are numerous springs on the San Fernando ranch; the ancient mariner would have found no difficulty in quenching his thirst in this locality. Water bubbles up from springs, flows through pipes, is delivered to people at their doors, and is found in abundance wherever it is wanted. In a few years San Fernando will be adorned with hundreds of groves and orchards. It will become the site of a resort of seekers after health. It is removed from everything which can, in a sanitary point of view, be considered deleterious. The sea breeze wanders there, but is tempered by its passage over the twenty miles of intervening plains. Surrounded on all sides by high hills, it is a garden spot,

IOWA IS THE HOG STATE.

Raises More Swine Than Any Other Part of the United States or Canada.

[New York Commercial:] Iowa is in a class by itself as a hog State, according to Philip R. Kellar, who states that the Hawkeye State now has 6,455,000 swine, out of a total for the entire country of 47,782,000 head, and which were worth on the first of the year $73,280,000. This is more hogs than there are in all Canada, Cuba, England, Ireland, Scotland and Wales combined. And it is nearly one-seventh of the total number in the United States.

In the United States there are now 6,365,000 fewer hogs than in 1909, but they are worth $2.50 more per head, the total valuation being $81,809,000 more than last year, despite the great increase in number. Although the average value would be $9.14 each, the range of prices vary according to localities; as, for instance, the top price in Iowa is $11.30 each, while $12.50 would purchase a hog in the vicinity of New York and New Jersey. If you buy one in Arkansas for $4.80 you will get it cheaper than in any other State, but it may be a razorback, built for running, but not for eating purposes.

Mr. Kellar in an extensive compilation gives the following statistics:

"Illinois, which is a poor second to Iowa, has 3,772,000 hogs, which are valued at $10.90 each, or a total of $41,115,000. The other States among the leading hog producers are:

"Third, Nebraska, 3,201,000 head, $7.25 each, $32,211,000. Fourth, Indiana, 2,578,000 head, $10 each, $26,780,000. Fifth, Ohio, 2,047,000 head, $10.70 each, $21,903,000. Sixth, Missouri, 2,714,000 head, $7.90 each, $21,441,000. Seventh, Texas, 3,305,000 head, $6.60 each, $21,153,000.

"Wisconsin and Kansas both almost reach the 20,000,000 mark, with $19,482,000 for Wisconsin and $19,426,000 for Kansas. Michigan is tenth, with $12,170,000; Minnesota is eleventh, with $11,534,000; Oklahoma is twelfth, with $10,250,000; South Dakota is thirteenth, with $8,926,000; Pennsylvania is fourteenth, with $8,844,000; Tennessee fifteenth, $8,216,000; New York sixteenth, $7,544,000; Kentucky is seventeenth, with $6,725,000; California is eighteenth, with $4,426,000, and North Dakota is nineteenth, with $2,266,000.

"The above nineteen States have a total of $350,375,000 worth of swine, or 12 per cent. of the total in the country. Some of the Southern States have larger number of swine than a few of the above listed States, but the average value is much lower. Ohio, for instance, has more than 1,000,000 fewer head of hogs than has Texas, but their total value is nearly $1,000,000 greater."

GARDEN OF MOCTEZUMA.

Further Evidence of the High Civilization of the Ancient People in Valley of Mexico.

[Mexican Record:] That an unknown, highly cultured people of whom neither history, tradition nor legend has preserved any record, flourished in or near the valley of Mexico and enjoyed spiced chocolate and aromatic beverages from transplanted tropical fruits grown by them in a marvelously built garden at Oaxtepec, from 1500 to 2000 years ago, is the latest theory of Guillermo Tellez regarding the recently discovered garden of Moctezuma.

Mr. Tellez applied to the department of public instruction for a special permit to make explorations in the garden. He states that concerning twenty-one successive cociques, on the land with codices in possession of the national musuem, has led him to believe that the garden has great antiquity.

He has been devoting a large part of four years to studying the plans found there. Through the inscriptions he has been able to glean historical data concerning twenty-one successive caciques. Tropical trees, flowers and fruits were transplanted from the Isthmus of Tehuantepec and Central America to this garden, and there were grown cocoa, vanilla, parota, yolloxochitl, mecaxochitl and another rare flower which gives off its odor in the night. These plants and their friends were ingredients of the delicious chocolates which were the favorite beverage of the Aztec lords when Cortez arrived.

SO SERIOUS!

WHERE DOG WORSHIP IS RIDICULOUS SORT OF FAD.

Millions of Dollars Spent Yearly in England in Connection With the Cult of the Dog, and Little Beasts Which Happen to Be in Fashion Receive More Care and Attention Than Most Babies.

[SPECIAL CORRESPONDENCE OF THE TIMES.]

LONDON, Aug. 7.—One of the significant signs of the times in England is the extent to which all classes of society are becoming dog worshipers. It is no exaggeration to say that to many people in this country today the dog is of much more consequence than the baby, and it is certain that society women spend a great deal more money on dogs than they do on poor children. Any charity organizer will tell you how much easier it is to raise money to feed and care for stray dogs or to save them from cruel treatment than it is to finance a society for the protection of children.

But it may be said "this is nothing new." It is true that the dog has always occupied a prominent place in England, but in the old days the dog who figured largely in English life was a different kind of dog, and he had to justify his existence. The Englishman has always loved the fox hound and the pointer, and even the humble watch dog has been highly thought of, but he was kept strictly in his place and earned his living. The dog that is taking such a prominent place today is the utterly useless pet of the jaded society woman or the equally useless beast bred for some futile point by the enthusiastic fancier.

I tried some weeks ago to get some estimate of the amount of money invested in dogs in England, but found it quite impossible. Editors of "doggy" papers explained that no one could tell the value of a dog until he was sold. A dog may fetch $5000 today and a year later he may not be worth as many cents. Fickle fashion may swing from toy bulldogs to Pomeranians and in a day the value of the toy bulldogs disappears. Certain it is, however, that millions of dollars change hands every year in connection with the various activities incident to the worship of the dog.

One of the most important society functions every winter in London is the annual dog show. It is patronized by Queen Alexandra, who has done as much as any one else to fasten the cult of the dog on society, and that show alone, I am told, accounts for nearly a million dollars in one way and another. If all the money spent by unsuccessful breeders in trying to produce the super-dog for show purposes were reckoned, I am sure the amount would be much larger.

Amazing prices are paid by fanciers and fashionable women for dogs. Not long ago an American breeder bought Chineham Young Jack, who is said to be the greatest bulldog in the world, for $5250. In this case, no doubt, the dog was a good commercial investment, for he will be used for stud purposes, and his sons and daughters will come back to England at almost equally fabulous prices. But there is only one Chineham Young Jack, and really bulldogs are rather cheap, as dogs go these days. Pekingese spaniels, those funny little beasts that resemble a miniature edition of the more familiar King Charles, are now all the rage, and fashionable women think nothing of spending a couple of thousand dollars for a specimen, while one with unexceptionable pedigree will fetch $5000 as easy as winking. I heard the other day of a case in which $7500 was paid for a prize Pekingese.

But the expense does not stop when the dog is bought. The petted favorite is installed in a special nursery, with maids and footmen to wait on him, and if he is ill a skilled veterinary calls and feels his pulse and takes his temperature, just as in the case of an ailing child. The latest development of the dog craze is the establishment of a school where girls are trained to nurse sick dogs, just as thoroughly as they are trained in hospitals to look after sick people.

Canine nursing is held out by the promoters of the school as a new vocation for the superfluous young women who have no babies to look after and who don't take kindly to the infants of their own species. So precious are the lives of the fashionable pet dogs of today that their owners are willing to pay well for the services of trained women, experienced in all the ailments to which dogs are subject. This it is that has made possible the Canine Nurses' Institute which is situated in the London suburb of Brixton and was founded last year by Mrs. E. Lenty Collins, who still presides over it. More than forty nurses have already entered their names, two of whom are daughters of ladies of title and the organization has obtained the good wishes of Princess Christian.

Training of the most thorough character is imparted daily by experienced veterinary surgeons. At the end of the training, certificates of efficiency are given, and the gold and silver medals of the institute are competed for at examination.

Mrs. Collins, the principal, is largely experienced in the breeding of valuable pets. Her kennel at Brixton is chiefly occupied by Chow-chows and Elsenheims. At present it includes "Pentherepot" and "Lady Dolly Barrington," spaniels formerly in the possession of a famous fancier.

The percentage of deats among puppies, Mrs. Collins asserts sadly, is enormous, it being probably no exaggeration to say that not more than one out of every four born lives to become an adult dog. The greater part of this mortality, she adds sternly, is avoidable.

"Weaning," she says, "is a most critical period in a puppy's life, owing to the change of food, and it is then that so many start to go wrong. The reason for this is that the mother dog's milk is a highly concentrated food, rich in casein and cream, and is, in fact, more than three times as strong as cows' milk, which contains a large percentage of water, even before the milkman receives it. The best food to give is a patent preparation which is taken readily by puppies from the day they are born."

The canine invalid which is fortunate enough to be the idol of a wealthy woman, is better looked after by far than the sick baby of her poorer sister. For its comfort a hygienic hot-water bed has been invented, which is germ and bacilli proof. Its diet is scientifically studied, its food properly prepared, and its appetite tempted by delicacies.

Besides nursing the pupils of the institute are taught the art of brushing a coat, shampooing and manicuring. During this first year of the institute's

Nursing a Sick Puppy.

An every-day scene at the Canine Nurses' Institute. Mrs. E. Lenty Collins, the founder, is the figure on the left of the photograph.

Ward in the Dogs' Hospital,

where canine pets are better cared for than human babies.

PURELY A LOVE STORY.

President Hall of Clark University Thinks He Knows Something About the Girls.

After a tour of the West President G. Stanley Hall of Clark University, Worcester, now comes forth with further views for the benefit of those who yearn to delve in the mysteries of love, says the New York Sun.

President Hall takes up flirting especially and explains that for girls to flirt is perfectly natural.

He establishes the dictum that flirting is especially natural to girls in their teens.

"Heredity is more potent than environment," explained Prof. Hall. "I believe that by no act of Parliament or of Congress or by any man-made law can you change human nature to any great extent. So as flirting is hereditary it must remain impervious through all time to man's edicts.

"Flirting which may be harmless in itself if not carried too far, is woman's emotional safety valve. A woman needs to flirt if she is young and full of spirit, and generally it does her no injury.

"Woman is delightfully effervescent in her emotions, and so her ability for real deep feeling while in her teens has been often called into question.

"The man who puts his trust in the emotions of a girl in her teens is in dangerous waters. If he be of the sort which takes disappointment to heart her alleged love or seeming reciprocation of his affection will prove his undoing.

"Girls in their teens are almost invariably natural flirts. They fairly revel in the admiration of the other sex because it is to them a new and untried thing.

"Golf, tennis, canoeing and all sports followed by either sex are tame to the young girl without the tincture of that which seems to be love. The golf links and the tennis courts would be deserted by femininity if thereon, with his armament of bow and arrows and quiver, Cupid did not also attend."

President Hall finds six definitions of love. These are: Emotive delusion, fixed idea, rudimentary paranoia, psychic neurasthenia, episodic symptoms of hereditary degeneracy and psychic emotive obsession. He further finds that love in many instances is distinctly a failure of aesthetic taste, but holds that this is not on the whole an altogether to be regretted state of affairs.

Some of these kinds of love, he finds, lead to happiness, the most of them so, in fact, if children come to bless the marriage tie and are properly appreciated by the mother. Some of them lead to the divorce courts, rudimentary paranoia, for example, from which the afflicted party often recovers to realise the uncouth semblance of the object loved. President Hall does not, however, advocate any one or all of these kinds of love as sufficient cause for a divorce decree.

"The American woman is to me a distinctly pleasing topic for thought," confessed President Hall smilingly. "I find her relatively a better developed specimen of her sex than her husband."

CHINESE MARRIAGE DECREE.

Regent Forbids Subjects to Marry Foreign Women—Have on Standing in China.

Prince Chun, lieutenant and regent of China, during the minority of his four-year-old son, the Emperor Pu-Yi, has just issued a decree which should receive the widest kind of publicity abroad, here in America, as well as in Europe, says a correspondent of the Baltimore American. It is a decree peremptorily forbidding all Chinese who may be visiting foreign lands or residing there in an official capacity for purposes of study or in connection with industry and trade, from contracting marriage with foreign women. The effect of this new law will be to not only to rended unins between white wmen and Chinamen invalid in the eyes of the Imperial Government, but also to impose severe penalities upon any Celestial guilty of disobedience to the commands of the Prince Regent.

No reasons are given by him for the promulgation of this edict. But it is known that he has been led to take this step by the annoyances to which the Tsung-Li Yamen, that is, the Department of Foreign Affairs at Peking, has been subjected by demands from foreign governments for redress for white women who have married Chinamen abroad

BUSINESS. Barometer of the Markets—Financial---Commercial.

FINANCIAL.

OFFICE OF THE TIMES.
Los Angeles, Aug. 16, 1910.

BANK CLEARINGS.—Bank clearings yesterday were $2,604,909.09. For the corresponding day of 1909, $2,230,354.39; for the same day of 1908, $1,853,656.92.

Total	$2,604,909.09
Same time, 1909	2,230,354.39
Same time, 1908	1,853,656.92

Following were 127 quotations on general and mining securities listed on the Los Angeles Stock Exchange, ground floor, I. W. Hellman building, Fourth and Main streets, for yesterday's session of the exchange:

OIL STOCKS.

Producers—	Bid.	Asked.
Amalgamated Oil	$ 39.00	$ 37.00
American Crude Oil Co.	....	.98
Am. Petroleum Co. pfd.	....	95.00
Am. Petroleum Co. com.	44.75	45.50
Associated Oil	44.25	44.50
Bear Creek Oil & M. Co.	.30	.36
California Midway Oil Co.	.53	....
Central	1.90	2.00
Cleveland Oil Co.	.12	....
Coal Central Oil Co.	....	.25
Columbia	1.15	1.25
Con. Midway Oil Co.	.22½	.23
Continental Oil	....	.46
Elko Oil Co.	1.30	....
Euclid Oil Co.	....	.22
Fullerton Oil	....	6.00
Globe	.60	.15
Jade Oil Co.	.30	.22
Mexican Pet. Ltd. pfd.	....	47.00
Mexican Pet. Ltd. com.	21.00	21.87½
Mission Oil Co.	2.15	5.00
New Pa. Petroleum Co.	.87½	....
Olinda Land Co. (Oil)	.85	.90½
Palmer Oil Co.	1.46	1.50
Perfecto Oil Co.	....	.35
Final Oil Co.	....	10.00
Pitu Oil & Land Co.	.11½	....
Rice Ranch Oil Co.	....	1.10
Section Six Oil Co.	....	.50
Trader's Oil Co.	75.00	....
Union	103.50	104.00
Union Provident Co.	101.50	107.00
United Petroleum	....	104.25
West Coast Oil Co.	9.00	....
Western Union	....	100.00
Non-producers—		
McKittrick Inv. Oil Co.	.01	.01½
Oleum Development Co.	.05½	.06

BANK STOCKS.

	Bid.	Asked.
All Night & Day Bank	....	$110.00
Bank of So. California	$ 150.00	175.00
Broadway Bank & Trust	150.00	....
California Savings Bank	115.00	....
Central National Bank	....	190.00
Citizens' National	175.00	225.00
Commercial National	150.00	....
Equitable Savings Bank	....	200.00
Farmers' & Mer. Nat'l	270.00	....
Federal Bank of L. A.	12.00	....
First National	405.00	427.50
German-American Savings	....	....
Globe Savings Bank	120.00	....
Home Savings Bk. of L. A.	116.00	....
Merchants' National	260.00	....
Mer. Bank & Trust Co.	....	265.00
Nat'l Bank of California	190.00	210.00
Nat'l Bank of Commerce	160.00	175.00
The Southern Trust Co.	72.00	76.00

(No per share paid up.)

BONDS.

(All bonds sold flat.)

	Bid.	Asked
American Petroleum Co.	....	90
Associated Oil Co.	94½	96
Corona City Water Co.	96	....
Corona Power & W. Co.	97	....
Cucamonga Water Co.	92	....
Edison Electric Co., 1st	....	102
Ind. Electric Co., old issue	103	105
Long Beach Gas Co.	87½	91
Home Tel. Co., 1st Refg.	70	75
Hueneme Pipe Line	....	100
L. A. Pac. 1st Con. Mtge.	....	104½
L. A. Pac. 1st Refg.	....	....
L. A. Traction Co. 6s	102	110
L. A. Traction Co. 5s	101	103
Mexican Nat'l Gas Co.	....	....
Mission Transit Co.	97½	....
Pacific Electric Ry. Co.	100	101
Pacific Light & Power Co.	94	....
Pomona H. T. & T. Co.	....	80
Redondo Water Co.	....	90
S. Monica H. T. & T. Co.	....	80
S. Monica B. H. T. pfd.	....	74½
S. D. H. T. & T. 1st Mtgs.	....	80
Tehachapi Water Co.	99	....
Union Transportation Co.	87½	93
U. S. L. D. T. & T. Co.	....	91
Visalia Water Co.	95	97
Whittier H. T. & T. Co.	....	....

INDUSTRIAL AND PUBLIC UTILITIES.

	Bid.	Asked.
Cal. Portland Cement Co.	$ 80.00	$106.00
Edison Electric pfd.	70.00	72.00
Edison Electric com.	50.00	55.00
Hawaiian Sugar Co.	....	41.00
Home Telephone Ltd.	36.12½	37.50
Home Telephone com.	4.75	....
Hutchinson S. P. Co.	17.00	18.00
L. A. Athletic Club	....	100.00
L. A. Brewing Co.	1.10	....
L. A. Investment Co.	2.50	27.50
Mexican Natl. Gas com.	2.50	3.00
Manhattan S. P. Co.	26.00	....
Pac. Mutual Life Ins. Co.	200.00	....
Pac. Com. Stone Co. of Cal.	5.00	25.00
Pasadena Ice Co.	....	22.00
Riverside H. & T. Co.	....	....
San Diego H. T. & T. Co.	13.00	24.00
S. Monica B. H. T. pfd.	....	1.00
Sun Drug Co.	....	100.00
Seaside Water Co.	....	....
Title G. & Trust Co. pfd.	270.00	....
Title L. & Trust Co. pfd.	174.00	....
Title L. & Trust Co. com.	176.00	....
Title L. & Trust. Sec. C.	176.00	....
U. S. L. D. T. & T. pfd.	25.00	27.50
Union Security Corp. pfd.	....	102.00
Union Trust Co.	29.00	31.00
Whittier Home T. & T. Co.	....	90.00

SALES—Morning session: 1000 Palmer at 47; 2 Union at 103.50; 4 do. at 103.75; 4 do. at 103.75; 20 do. at 103.50.

SALES—Afternoon session: 40 Associated Oil at 44.50; 200 California Midway at 53; 1000 Consolidated Midway at 53; 1000 at 52½; 1000 Cleveland at 13½; 1000 do. at 13¾; 1000 Jade at 32½; 1000 McKittrick Inv. at 1¾; 1000 Oleum Development Co. at 6.

MINING STOCKS.

CALIFORNIA.

Miscellaneous—	Bid.	Asked
California Hills M. Co.	$ .00½	$ .00¾
Consolidated Mines Co.	.57½	.62

NEVADA.

Miscellaneous—	Bid.	Asked.
Jeannie M. & M. Co.	.12	....

*Buy 1000 shares.

SALES—Morning session: 3000 California Hills at 57; 1000 do. at 58½.

SALES—Afternoon session: 1000 California Hills at 6¾.

THE MARKETS.

LOCAL PRODUCE MARKET.

The week's business opened with a readjustment of prices in a number of lines. Sweet potatoes dropped half a cent, making the new quotation 2¾ cents a pound. Fullerton growers are supplying the majority of the spuds now appearing at present and have overstocked dealers in the past few days, making the cut necessary. Cantaloupes have advanced from Cantaloupes are selling at $2.50 per crate. Some are bringing as little as $1.75 showing a wide range on the melon. Canabas instead of having advanced, have declined. A good sized melon is bringing $1.50 per crate. Watermelons are not changed in any way, prices ranging from ½ to 1 cent per pound. Car lots of storage pears were received from the north. They were of the Bartlett and sugar varieties and after being assorted, the best fruit was sent to the storage vaults. Nectarines of finest quality are down. They are selling at $1.25 per box against $1.50 of last week. Quinces are selling at $1 to $1.25, a slight decline. Grapes were all held at the same figures and there were no heavy arrivals. The market on peaches was also unchanged.

In staples the day was dull. No changes were recorded, and heavy sales were unheard of. Egg receipts over Saturday and Sunday were only 122 cases. The market on eggs was firm, with most selling right up to 31 cents per case. The demand for eastern storage stock was fair and the price was up fractionally.

Receipts of butter were 17,723 pounds. The market on butter was fair. Creamery extra sold at 35½ cents on the street; 1 cent over quotations. Ladle also sold well and a trifle above quotations.

Cheese business linked itself around Northern fresh and eastern twins. Other offerings were good, but sales light. Prices were unchanged and receipts were only 531 pounds.

Potatoes were steady. The market on Highlands was particularly good. Receipts of spuds were 1947 sacks. Sweet potato arrivals were 139 sacks.

A car of northern onions was brought in. The market on onions is down to $1.75 on nearly every variety on sale, yellow Danvers, Australian brown, brown globes and a few of the little known varieties which appear from time to time.

Beans were active, although none were reported in receipts. Pinks sold at $7 per hundred flat, and limas brought $4 flat. Sales of good size. These declined prices are due to the lateness of the season.

Apple arrivals were small, not more than 20 boxes. They moved well. Prices on berries have been going up. As much as 10 cents was asked yesterday morning for raspberries. Blackberried were also in demand. Another thing that a good strawberry brought 5 cents a basket.

Prices Current.

EGGS — Fresh local ranch, candled, selected, 31; local ranch, case count, selling price, 31; eastern fresh, 27; storage, 25.

BUTTER—Price to trade, 2½c above quotations. Creamery extras, 34½ per lb.; creamery first, 33; ladle, 27½; cooking, 22½ per lb.

CHEESE—Northern, fresh, 16½@17; Oregon daisies, 18@18½; eastern daisies, 19@19½; Longhorns, 19½@19½; twins, 18; singles, 18½; cheddars, 18½@20; Dom. Swiss, 23; Imp., 30@32; Limburger, 19@20; Edam, 28@27; per case, $ 00@ 3.00; Tulare, 15@16; Sierra, 16c per lb.; per case; German Breakfast, 1.05 per box; Neufchatel, 1.10 per box; Camembert, 1.85 per box; Schloss-case, 1.00 per box; Cascia cream, 1.00@1.10 per box; Alpine, 75.

BEANS—Pinks, No. 1, 3.75; Lady Washington, No. 1, 4.75@5.00; small white, No. 1, 4.75; Limas, No. 1, 4.75; black eye, 5.50; lentils, 6.50; Garbanzos, 4.50.

DRIED FRUITS — Apples, evaporated, 8@9; blackberries, 5c 1-lb. cartons, 10@11. Citron fancy, 5-lb boxes, 15@20. Currants, loose fancy, 7½; selected, 7½; fancy, 8. 1-lb packages, imported: Fards, fancy, 60s, 10; Fards, fancy, 12s, 15; Persian Golden, 60s, 7½; Persian Golden, 12s, 10@9. Figs, 1-lb. bricks, 1.22; White, 10-lb. bricks, 1.25; loose, 2c, 1.75 per box; imported, sun-dried, 10-lb. box, 1.50 per lb.; 1-lb. baskets, 17 per lb. Nectarines, per lb., 10; fancy, 25s, 6. Peaches, fancy, 22s, 5; choice, 50s, 4; choice, sacks, 6½; fancy peeled, 25s, 20. Peels, lemon or orange, 10s, 12; 20s, 8@9; 40-50, 7½@9; 60-70, 7½@9; 70-80, 6½; 80-90, 5½@6. (When packed in 50-lb. boxes, 1½c extra.) Apricots, fancy, 12; choice, 10. Prunes, 60@ Plums, 7@8; Imperials, 10; roasters, 20. Wholesaler sells to retailer, five weight. Hens, 20; roasters, 25; fryers, 30; broilers, 35. Old cocks and turkeys, 25; geese, 18; ducks, 20. Dressed weight averages from 3c to 5c higher than live weight.

LIVE STOCK—Based on delivered weights in Los Angeles (furnished by Hauser Packing Company.) Steers, 5@5½; heifers, 3½@4; cows, 4@4½; calves, 6@6½; wethers, 5.00@6.00 a head; ewes, 3.50@4.00; lambs, 6.00 per 100 lbs.; 50@60 lbs., 5@5½; hogs, 200@300 lbs., 9½@10.

BEEF—Steers per lb., net, 8%; heifers, 8½; steers, hind quarters, 11; heifers, hind quarters, 10; fore quarters, 8; short loins, 17; loin butts, 11; loins, No. 1, 14; ribs, No. 1, 12; loins, No. 2, 12; ribs, No. 2, 10; full chucks, 8½; short chucks, 7; triangles, 6; rounds, 10; steer rounds and rumps, 9; steer rounds, butt on, 9; tenderloins, fresh, 25; dos., frozen, 15; shoulder clods, 10; rolls, 12; plates, 5; shinning, 2½; shanks, 4; flank steaks, 10; sweetbreads, 25; fresh tongues, 12; suet, 3; cod fat, 7; livers, 5; oxtails, each, 10; hearts, each, 10; kidneys, each, 5; cooked tripe, each, 20; lean tripe, each, 20; feet, each, 7½; heads, each, 50.

VEAL—Per lb., net calves, 110 lbs. and under, 11; do., 111-130 lbs., 10½; do., 131-160 lbs., 9; do., 161-200 lbs., 9½; sides, 75-100 lbs., 10; hind quarters, 12½; fore quarters, 8; loins, frozen, each, 50; feet, frozen, each, 5; livers, each, 25.

MUTTON — Per lb., net, lambs, plain, 14; lambs, caul, 14; yearlings, 12½; wethers, 12; ewes, 11½; racks, 13; legs, 12; loins, 16½; tongues, each, 3; plucks, each, 3; heads, skinned, each, 20; brains, 10; livers, hearts, 5.

PORK—Per lb., net, dressed hogs, head on, 14½; do., head off, 15½; trimmed hogs, 17; loins, fresh, 17½; loins, eastern, frozen, 16; loins, fresh, 12; legs, 14½; shoulders, 13½; picnics, 13; butts, 14; bellies, 18; leaf lard, 15; trimmings, 13; tenderloins, 27; spare ribs, fresh, 12½; do., frozen, 8; head, 6½; back fat, 12; tails, 7; neck bones, 5; tongues, 10; pigs' feet, each, 3½; livers, 7; hearts, each, 2½; plucks, each, 7; kidneys, each, 1½.

SAUSAGE—Per lb., net, Diamond "C" link, 15; Diamond "C" bulk, 15; fresh pork links, 14; fresh pork bulk, 13; Spanish style pork, 11½; blood, 8; liver, 8; head cheese, in casings, 9; sour head cheese, 10-lb. pails, 10; bologna style, 7½; bologna style, parraffined, sacks, 8; Rex Frankfurt style, 8; Coney Island style Frankfurt, 9; minced, in bladders, 12; Douglas style, in sacks, 12; tongue loaf (new,) 15; salami (Italian,) 20@30; German, 25½; Cervelat, 20@26; Holstein Cervelat, 15; Farmer Cervelat, 20.

BACON—Winchester 16-lb. bacon, 22½; Winchester, 4-5-lb. bacon, 23½; 12 avg., 21½; Empire, 28½; 40's or 18's@17½; Premium, 29½; Atlas bacon, 20½; Gold Band, 20; Diamond C, 4-5 lb., 24½; Diamond C 4-8 lb., 24½; Belmont bacon, 17; Orange Blossom bacon, 16; Sunbeam, 8-10 avg., 22½; Rex Breakfast bacon, 10-12 avg., 22½; Rex bacon, 6-8 avg., 23½; Cereal bacon, 22½; Pioneer bacon, 8-12 lbs., 21½; Helmet, 6-8 avg., 19½; White Label bacon, 8 to 10 lbs., 20; Armour's Star wide bacon, 4 to 6 lbs., 21; Armour's Shield bacon, 6-8 avg., 23½; Colonial, 26½; Special bacon, 22; Western bacon, 10-12 lbs. avg., 20½; Armour's, 25½; Angelus, 8-10 lbs., 24½; Angelus, 10-12, 23½.

DRY SALTED MEATS — Dry salt narrow bellies, 15½; dry salt clear bellies, 16-20 avg., 15½; dry salt backs, 17½; short clear backs, 17½; short clear sides, 40-45 lbs., avg., 17½; dried beef, insides, 21; dried beef, outsides, 17; beef knuckles, 21; dried beef, ham cuts, 22; bacon strips, 12½; bacon backs, 14½; smoked beef tongues, 22½.

PICKLED GOODS—Honey-comb tripe, half-bbls., 3.60; do., keg, 2.00; do., kits, 1.00; pickled pigs' feet, half-bbls., 6.00; do., keg, 2.75; do., kits, 1.40; pickled lambs' tongues, kits, 2.00; pigs tongues, spiced, kits, 2.00.

HAMS — Per lb., net, 19½; Rex skinned hams, 20½; Diamond C, 20½; Diamond C, skinned hams, 20½; bolled boneless Rex hams, 19½; Pioneer hams, 18½; Regal, 19; mild-cured hams, 17½; plain hams, 16½; Winchester, small, 10-12, 19½; Winchester hams, avg., 19½; Premium, 10 to 12 avg., 22½; 12-14 lbs., 21½; 14-16 lbs., 20½; Winchester skinned hams, 14½; Winchester boiled hams, 19½; Winchester skinned hams, 19½; Gold Band, 17½; California hams, 13½; Premium skinned hams, 20½; Atlas hams, 16½; Premium skinned, 13½; Cylinder boiled hams, 23½; Premium boiled hams, 27; Oxford boiled hams, 16½; Star boiled hams, 20; Star hams, 14-16 avg., 22; Armour's Star hams, 14-16 avg., 22½; Star hams, 12-14 avg., 22½; Shield hams, 14-16 avg., 21; Shield boiled hams, 28½; Angelus ——and picnics, 17½; Angelus, skinned, 21½; Angelus, picnics, 13½.

BARRELED MEATS—

	Bbls.	Hal.-bbls.
Rumps (bone in)	10.00	5.50
Rumps (bone out)	14.25	7.50
Plate beef	11.50	6.00
Rolled plate (boneless)	14.00	7.50
Family pork (boneless)	16.00	17.50
Fancy pig pork (narrow)	36.50	18.50

LARD—Tierces, per lb., 17; cases, 14½; 10-pound, 11; Crescent lard, 11½; back fat, 10; Yellow Crown, 11; Yellow Tag, 11; Diamond C, 12½; Compound lard, eastern, 8½; Diamond C kettle lard, 18@18½; White Label, 11½; basis Suetene, 10½; K. C. lard, 14½; Armour's Shield lard, 13½; Armour's Star, 13½; Silverleaf lard, 16½; Armour's Vegetole, 13; Fennant lard, 11½; White Label lard, 15½; Bakers' pure lard, 14½; Fairbank's White Cottolene, 12; Red Star lard, 12½; Sunbeam, 10-pound pound cans, 12½; leaf lard, 16½; Rex pure lard, 7 cans, 7.35; 5 cases, 7.15; 10 cases, 7.10; Bakers' Cottolene, 1 tierce, 12½; 2 tierces, 12½; 5 tierces, 12½; Fairbanks' 80-lb. tierces, 12½; White Star tierce basis, 15; Angelus lard, 17; Angelus compound, 10½.

SALT — Western, handled through L. A. jobbers: Princess salt, 70 sacks, 2.75; Table salt, 1.20; 150-lb. bales, Crown brand, all-sized packets, per bale, 1.75; Wellington Dairy, 50s, per ton, 16.00; 100s, per ton, 12.00; 224s, per ton, granulated and ¾-ground, 10.00; 448s, per ton, ice-cream and evaporated sheep, 50s, per ton, 9.00; Crown or Gran. Dairy, 50s, 12.00; 100s, 11.50; granulated and ¾-ground, 10s, 11.00; lump, stock, imported, per ton, 22.00; lump, stock, Utah, per ton, 15.50. Special prices in car lots. San Pedro salt: Blue Cross, bales, 50s, 2.00; Angelus, bales, 1.60; Blue Cross, fine dairy, 5.00; per ton, 14.00; Wellington, 16.00; Rock or ½-ground, 50s, per ton, 10.00.

SUGAR—Prices are based on sacks. Bbls., add 10c; ½-bbls., add 20c; boxes, add 30c per 100 lbs. All prices are net cash, less 2c cwt., 15 days. Beet gran., 4.20; Standard cane, 4.40; Standard berry, 4.40; Cube A, crushed or fine crushed, 4.65; Candy gran., 4.50; Powdered, 4.60; C & H. Confectioners' A, 4.40; Magnolia A, 4.60; Extra C or B, 5.00; Golden C, 5.00; D, 5.10; Bowles 6x powdered, 20-lb. boxes, 4.95; Bowles 6x powdered, ½-bbls., 7.40; Bowles 6x powdered, ½-bbls., 7.60; Bowles Bros.' Bar, 20-lb. tins, 5.60; Bowles Bros.' Bar, 50-lb. tins, 5.40; Bowles Bros.' Bar, 50-lb. boxes, wood, 5.50; Palace bar, 25-lb. tins, 5.60; Dominos, 5.20; Cut Loaf, 5.50.

FAMILY FLOUR — Local patents, Capitol flour, 6.20; Al bakers' flour, 6.40; bakers' eastern and California blend, Bonita flour, 6.00; Mikado, 5.20; Trophy, 5.00; Crown flour, 5.60; Globe flour, 6.40. Select California white wheat: Silver Star flour, 5.60; XXX flour, ——; Quail, 5.80; Our Pride, 6.40; Apple Blossom, 5.20; Eclipse, 5.50.

CALIFORNIA AND EASTERN FLOURS—

Kansas.	boxes 6's.	½'s.	¼'s.	⅛'s.
6.80; Mayflower, 6.25; Eclipse, 5.25.				
Hallwood flour	5.60	5.70	5.80	5.90
FLOUR—	$5.20	5.60	$4.95	$5.50
Perf. Pat. Pastry		$5.00		
Buckwheat flour	5.20	5.30	5.25	5.20
Graham flour	3.50	3.20	3.25	3.20
Rye flour or meal	3.80	3.60	3.55	3.50
Cornmeal, W. & Y.	2.50	2.70	2.65	2.60
Oatmeal, ground	4.50	4.45	4.40	4.35
Oatmeal, Steel Cut	5.20	5.50	5.45	5.40
Cracked wheat	4.10	3.90	3.85	3.80
Entire wheat flour	3.80	3....	3.35	3.30
Pearl barley	5.45	5.25	5.20	5.15
Split peas, green	7.70	7.50	7.45	7.40
Split peas, yellow	5.50	5.30	5.25	5.20
Gluten flour	4.15	3.95	3.90	3.85
Hominy, large or small	4.10	3.90	3.85	3.80
Farina	4.10	3.90	3.85	3.80
Nutrina Germ	4.45	4.20	4.15	4.10

BUCKWHEAT FLOUR—Bulk, pure, 100-lb. sacks, 4.25; new process, 5.25; mixed, 4.20.

GRAIN AND FEED — Wheat, per 100 lbs., 1.50; wheat, No. 1, 1.85; wheat, cracked, 2.05; corn, 1.80; corn, Sm. Y., 1.85; cracked corn, 1.85; feed meal, 1.90; bran, heavy, 1.50; rolled barley, 1.25; linseed oilcake meal, 2.90; cottonseed meal, 2.90; alfalfa meal, 1.30; cocoanut cake, 1.35; shorts, 1.25; oats, 3.40; oats, Oregon, 1.85; oats, red, seed, California, 1.85; eastern Kaffir corn, 1.80; K. & P. corn, 1.80; cocoanut meal, 1.90.

Excelsior Chick Food.....$2.35 $2.50 $2.35 $2.50
" Fattening Food.....2.35 2.30 2.25 2.00
" Egg Food.....1.75 ..... 1.25 .....
" Moulting Food..... 1.25

POPCORN—Rice, shelled, fancy, western, per lb., 5; new, ear corn, 4.00@4.50 per 100 lbs.

HAY—(Quotations here given are from wholesaler to trade.) Choice barley hay, 12.00@14.00; No. 2, 10.00@11.00; choice wheat hay, 12.00@14.00; No. 2, 10.00@11.00; No. 1 tame oat hay, 14.00@16.00; No. 2, 12.00@14.00; northern alfalfa, 10.00@12.00; local, 11.00@12.50; timothy, 17.00@19.00; stock hay, 6.00@8.00; straw, 8.00@9.00.

LINSEED OIL—Boiled, in barrels, 1.05; raw, in barrels, 1.03; in cases, 5c higher.

TURPENTINE — In cases, 70; in barrels, 66; Aroturpe (turpentine substitute,) in cases, 65; in barrels, 58.

Quotations on petroleum products, f. o. b. tank cars, Los Angeles:

GASOLINE AND DISTILLATE—Red Crown gasoline, bulk, 17½; cases, 24½ per gal.; 86-deg. gasoline, in bbls., 20 per gal.; in cases, 27½; engine distillate, bulk, 8 per gal.; V. M. & P. naphtha, bbls., 15; cases, 27.

OIL—Water white, 9½; Pearl, 16½; Eocene, 19½; Eldine, 26½.

FUEL OIL—Steel or iron bbl.

If You Want to Go East C. Haydock.
Agent Illinois Central R.R. 113 West 6th St.

ORANGES AND LEMONS.

DAILY CITRUS REPORTS OF THE EASTERN MARKETS.

[BY DIRECT WIRE TO THE TIMES.]

NEW YORK CITY, Aug. 15.—[Exclusive Dispatch.] Fifteen cars oranges sold. Market easier with lower prices. Cloudy and muggy.

VALENCIAS.

	AV.
Titus Ranch, fy., San Marino G.P.A.	$2.65
Toreador, S.D., San Marino G.P.A.	2.10
Titus Ranch, fy., San Marino G.P.A.	2.50
El Toreador, S.D., San Marino G.P.A.	2.80
Security, E. T. Ex.	2.75
Puck, fy., P. H. Speich.	2.50
Wild Flower, Randolph Frt. Co.	2.75
Geranium, xc., Randolph Frt. Co.	1.75
Plute, ch., Randolph Frt. Co.	1.40
Golden Pheasant, xc., Ind. Frt. Co.	2.25
Star, A.C.G. Ex.	3.50
Pointer, A. C. G. Ex.	4.05
Child, V. C. Ex.	3.10
Airship, V. C. Ex.	4.10
Red C. Cov. Frt. Ex.	3.45
Cougar, Cov. Frt. Ex.	2.95
Rosseneyne, fy., E. M. Ross.	2.70
Standard, S. D., Nat. Og. Co.	2.90
Dan Patch, A. F. Ex.	2.80
Pony, F. F. Ex.	2.10
Red Shield, A.C.G. Ex.	3.50
Green Crown, A.C.G. Ex.	3.15
Old Mission, fy., C. C. Chapman.	5.60
Old Mission, ch., C. C. Chapman.	6.30
Golden Eagle, S. D., C. C. Chapman.	4.35
Constitution	3.75
Stock Label	2.60
Aurora, fy., or E. Peycke Co.	4.25
Orchard, or., Nat. Og.	3.10
Standard, S. D., National Og. Co.	2.35

LEMONS.

O. K., A.C.G. Ex.	$4.25

GRAPEFRUIT.

Stag	$2.75
Blue Seal	1.10
Dan Patch (seedless)	2.15
Dan Patch (seedless)	1.95
Golden Eagle	3.05
Orchard, (halves)	1.70

Cincinnati Market.

CINCINNATI, Aug. 15.—[Exclusive Dispatch.] Weather warm. Market steady. Three cars lemons and two cars Valencias sold.

VALENCIAS.

Don Quixote, S. T. Ex., E. Alhambra	$2.50
Pomona, S. A. Ex.	2.30

LEMONS.

Homer C. Ex., Corona	$4.95
Family, C. Ex., Corona	3.40
Bridal Veil, fy., or., Limoneira Co.	5.75
Carmel, Q.C. Ex., Corona	4.55
Old Oak, ch., Tustin P. Co.	3.25
White Cross, Limoneira Co.	4.40

Boston Market.

BOSTON, Aug. 15.—[Exclusive Dispatch.] Six cars sold. Weather cool. Market firm.

VALENCIAS.

Martha Washington, S. S. Ex.	$3.45
Carmencita, S. T., Fullerton	4.60
Camel, Q. C. Ex., Corona	3.00
Stock Label	2.10
Golden Eagle, S. S. Ex., Santa Ana	2.15
Home, Q. C. Ex., Corona	4.00
Constitution	3.55

LEMONS.

Quail, O. K. Ex.	$4.65

GRAPEFRUIT.

Clown, fy., Space Frut. Co.	$1.95
Crackshot, or., Sparr Fruit Co.	1.45

Pittsburgh Market.

PITTSBURGH, Aug. 15.—[Exclusive Dispatch.] Three cars sold. Market very steady on oranges and lemons. Weather—cool and clear.

VALENCIAS.

Pomona, S. A. Ex.	$2.35
Cycle, V. C. Ex., Fillmore	4.75
Airship, V. C. Ex., Fillmore	4.00
Oriole, V. C. Ex., Fillmore	3.35

LEMONS.

Hillside Gem, Loveless L. C., Escondido	$3.20
Palomar, Lovelers Ft. Co.	4.85

Philadelphia Market.

PHILADELPHIA, Aug. 15.—Four cars Valencias, one mixed car and one car lemons sold.

VALENCIAS.

Quail, O. K. Ex.	$2.75
Pointer, A. C. G. Ex., Glendora	3.60
Aurora, fy., or., E. Peycke Co.	4.40
Topaz, xc., Co. C. U.	2.50
Glendora Heights A. C. G. Ex.	4.00
Hunter, A. C. G. Ex., Glendora	2.90
Dixie, ch., C. C. U.	3.00

LEMONS.

Liberty, E. F., Escondido	$3.35

BUDDED.

Heap Good	$1.80
Pyramid	1.30

ST. MICHAELS—HALVES.

Heap Good	$1.25
Pyramid	.90

Cleveland Market.

CLEVELAND, Aug. 15.—[Exclusive Dispatch.] One car Valencias, one lemons sold. Market lower on oranges, higher on lemons. Weather hot.

VALENCIAS.

Lemona, S. A. Ex.	$2.80

LEMONS.

Commercial, A. H. Ex., Irenda	$2.80

St. Louis Market.

ST. LOUIS, Aug. 15.—[Exclusive Dispatch.] Two cars lemons sold. Weather hot. Market weak.

LEMONS.

Palm Tree, A. H. Ex., Arlington	$3.00
E. Toro, sd., C. C. U.	3.50
Topaz, xc., C. C. U.	4.50
Palm Tree, halves	1.50

Citrus Fruit Shipments.

	Or.	Lem.	Tits.
Friday, August 12	34	23	57
Sat. and Sun., Aug. 13 and 14	22	16	48
Total to date this season	24,108	4128	28,236
Total to same date last season	25,991	2076	28,067

SAN FRANCISCO CLOSING.

STOCK AND BOND QUOTATIONS.

[Furnished by Logan & Bryan, Members New York and Boston Stock Exchanges, Bradbury building.]

SAN FRANCISCO, Aug. 15. — [Exclusive to The Times.] The closing quotations and sales on the Stock and Bond Exchange were as follows:

Miscellaneous Bonds—	Bid.	Asked.
Alameda Artesian W. Co. 5s	....	100
Associated Oil Co. 5s	95	96
Bay Counties Power Co. 5s	103¾	....
Cal. Central Gas & Elec. 6s	99	....
Cal. G. & E. G. M. & C. T. 5s	99¾	....
Cal. St. Cable Co. 5s	100	....
California Wine Ass'n 5s	....	89½
Contra Costa Water 5s	100	....
Contra Costa Gen. Mtg. 5s	....	90
Edison Light & Power 6s	107	....
Ferries & Cliff House Ry. 6s	102	....
Hawaiian Com'l & S. 5s	104½	106
Honolulu R. T. & L. Co. 6s	104¼	....
Lake Tahoe Ry. & T. Co. 5s	....	98
Los Angeles Elec. Co. 5s	....	100
Los Angeles Gas & Elec. Co. 5s	98	....
Los Angeles R. Co. 5s	106	....
L. A. Lighting Gd. 5s	100	....
L. A. Pac. Ry. Co. 5s	103½	....
L. A. P. Ry. of Cal. 5s	102	102¾
Market Street Cable 6s	102	....
Market St. Ry. 1st C. M. 6s	90½	....
Market St. Ry. Co. ref. 6s	112¼	....
Northern Cal. Power Co. 5s	....	100
Northern Electric Co. 5s	....	90
Oakland Gas Light & H. 5s	102	....
Oakland Transit Co. 5s	102½	....
Oakland Transit Co. 5s	102½	....
Oakland Transit Con. 5s	102¾	....
Oakland Traction Con. 5s	....	99
Oakland Traction Co. 5s	101	....
Oakland Water Co. Gtd. 5s	94	97
Omnibus Cable Ry. 6s	103½	104
Omnibus Cable Ry. 6s	93	103
Pacific Electric Ry. Co. 5s	....	94
Pacific Light & Power Co. 5s	97¼	....
Pacific Tel. & Tel. Co. 5s	97¼	....
Park & Cliff House Ry. 6s	104	....
Park & Ocean Ry. 6s	100	....
Powell St. Ry. 6s	102½	....
Sac. Elec., Gas & Ry. 5s	101¾	102
S. F., O. & S. J. 1st Mtg. 5s	....	106
S. F., O. & S. J. 2nd Mtg. 5s	98	....
S. J. & S. Clara Ry. 4½s	90	92
Sierra Ry. of Cal. 6s	104½	....
S. P. of Cal. 1st Con. 6s	121¾	....
S.P.R.R. of C. 1st C. Gtd. 5s	116	....
S. P. Branch Ry. of Cal. 6s	124	125
S.P.R.R. Co. 1st Rfg. 4s	94¾	....
Stockton Gas & Elec. Co. 5s	95	....
Stockton Gas & Elec. Co. 6s	104	....
United Gas & Elec. Co. 5s	98¾	....
U. R. R. of S. F. 4s	68½	....
Valley Counties Power Co. 5s	102½	....
Water Stocks—		
Spring Valley Water Co.	83½	83¾
Gas and Electric Stocks—		
Pacific Lighting Co., pfd.	75	....
Insurance Stocks—		
Fireman's Fund	....	235
Bank Stocks—		
American National Bank	....	128
Anglo-Cal. Ltd. (85 paid)	151	155
Bank of California	405½	....
First Nat'l Bank of S. F.

THE WEATHER.

COMPARATIVE TEMPERATURES

	Max.	Min.	Mean.		Max.	Min.	Mean.
Boston	86	66	76	New York	82	72	77
Washington	88	70	79	Buffalo	84	60	72
Pittsburg	90	70	80	Cincinnati	90	66	78
Chicago	80	71	75	St. Paul	76	64	70
St. Louis	90	77	83	Kansas City	88	70	79
Cleveland	84	66	75	Jacksonville	92	72	82
Los Angeles	78	57	67	Spokane	70	50	60

The maximum is for day before yesterday; the minimum for yesterday. The mean is the average temperature for the two days.

LOCAL OFFICE, U. S. WEATHER BUREAU, Los Angeles, Aug. 15.—[Reported by A. H. Wellagler, Local Forecaster.] At 5 o'clock a.m. the barometer registered 29.87; at 5 p.m., 29.85. Thermometer for the corresponding hours showed 55 deg. and 79 deg. Relative humidity, 5 a.m., 84 per cent.; 5 p.m., 42 per cent. Wind, 5 a.m., east, velocity 3 miles; 5 p.m., southwest, velocity 8 miles. Maximum temperature, 81 deg.; minimum, 57 deg. Rainfall for season, .61 of an inch. Barometer reduced to sea level.

Weather Conditions.—There has been a marked fall in pressure over the Southwest during the last forty-eight hours, and a trough of pressure extends this morning from the Dakotas southward over the Plains States to Texas, thence westward to the Pacific. The pressure continues high over the Northwest and the Northern States east of the Mississippi River. This distribution of pressure has caused considerable cloudiness in the Mississippi and Missouri valleys and scattering precipitation in North Dakota, Northern Minnesota, Colorado, Central Texas, Louisiana, Pennsylvania, Eastern New York and North Carolina, and fair weather elsewhere. No unusual temperatures conditions prevail this morning. The indications are for fair weather in Los Angeles and vicinity during the next thirty-six hours, with morning and evening cloudiness.

Forecasts.—Local forecast for Los Angeles and vicinity: Fair tonight and Tuesday, with clouds (high fog) night and morning; light east winds, changing to west.

Pasadena, Riverside, Redlands and San Bernardino: Fair tonight and Tuesday, with clouds or fog Tuesday morning.

California south of the Tehachapi: Fair tonight and Tuesday.

SAN FRANCISCO, Aug. 15.—Forecast:

San Francisco and vicinity: Fair Tuesday; somewhat warmer; light north wind, changing to west.

Santa Clara Valley: Fair Tuesday; continued warm; light south winds.

Sacramento and San Joaquin valleys: Fair Tuesday; continued warm; light north winds.

California south of the Tehachapi: Fair Tuesday; somewhat warmer; overcast in the morning; light east wind, changing to west.

Arizona: Fair Tuesday and Wednesday.

YUMA (Ariz.) Aug. 15.—[Exclusive Dispatch from the U. S. Reclamation Service.) Gauge height Colorado River, 13.85 feet.

SHIPPING.

PORT LOS ANGELES, SAN PEDRO.

ARRIVED—MONDAY, AUG. 15.

Steamship Roanoke, Capt. Dunham, from Portland, via San Francisco.

Schooner Blakeley, Capt. Manka, from Port Blakeley.

Schooner Sadie Capt. Olsen, from Umpqua River.

SAILED—MONDAY, AUG. 15.

Steamship Admiral Sampson, Capt. Bartlett, for Seattle, via San Francisco.

Steamer Bonita, Capt. Tibbetts, for Eureka, via San Francisco.

Steamer J. J. Loggie, Capt. Johnson, for San Francisco, to go into drydock.

IN PORT.

Steamship Roanoke, North. Pac. Co. wharf.

Steamer Norwood, P. F. wharf.

Steamer Carlos, Southern California wharf.

Steamer Nome City, Salt Lake wharf.

Steamer Hornet, Consolidated wharf.

Steamer Santa Monica, Salt Lake wharf.

Steamer Olsen & Mahoney, Salt Lake wharf.

U. S. Collier Justin, outer harbor.

U. S. torpedo boat destroyers, Lawrence, Goldborough, Whipple, Paul Jones, Preble, Hopkins, Perry, Stewart, Hull and Truxton, outer harbor.

Schooner Endeavor, S. P. L. Co. wharf.

Schooner Lottie Bennett, S. P. slip.

Schooner Simpson, S. P. slip.

Schooner Meteor, S. P. L. Co. wharf.

Schooner Blakeley, Consolidated wharf.

Schooner Sadie, K. C. wharf.

TO SAIL—TUESDAY, AUG. 16.

Steamer Santa Monica, Capt. Olsen, for Gray's Harbor, via San Francisco.

Steamship Roanoke, Capt. Dunham, for Portland, via San Francisco.

Steamer Nome City, Capt. Hansen, for Portland, via San Francisco.

WEDNESDAY, AUG. 17.

Steamship President, Capt. Cousins, for San Diego.

Steamship Rose City, Capt. Mason, from Portland, via San Francisco.

ON WAY TO THIS PORT.

Steamship President, from Seattle, via San Francisco.

Steamship Rose City, from Portland, via San Francisco.

Steamer Watson, from Seattle, via San Francisco.

Steamer Lucy Neff, from Gray's Harbor, via San Francisco.

Steamer Klamath, from Astoria, via San Francisco.

Steamer Santa Barbara, from Aberdeen, via San Francisco.

Steamer Coreanse, from Aberdeen, via San Francisco.

Steamer J. S. Stetson, from Portland, via San Francisco.

Steamer Shasta, from Portland, via San Francisco.

Steamer Carlos, from Raymond, via San Francisco.

Steamer San Pedro, from Eureka.

Bark Alden Bessie, from Honolulu.

Barkentine Echo, from Coos Bay.

Schooner C. A. Thayer, from Gray's Harbor.

Schooner Fornever, from Everett.

Schooner Irene, from Astoria.

COMING FROM FOREIGN PORTS.

British steamer, Falls of Orchy, 3139 tons, on way from Antwerp.

British bark Formosa, Capt. Fretwurst, on way from Newcastle, Eng.

British steamer Fourth Castle, at Antwerp, loading.

German ship Wilhelmina, at Antwerp, loading for Henry Lund & Co.

Tide Table for San Pedro.

		High.	Low.
Tuesday, Aug.	16	1:03 a.m.	7:23 a.m.
Wednesday, "	17	1:53 a.m.	8:11 a.m.
Thursday, "	18	2:36 p.m.	9:04 a.m.
Friday, "	19	3:28 p.m.	10:00 a.m.
Saturday, "	20	4:20 p.m.	10:58 a.m.
Sunday, "	21	5:10 p.m.	11:55 a.m.
Monday, "	22	6:00 p.m.	12:50 p.m.

Port Items.

The Alaska Pacific Company's steamship Admiral Sampson, Capt. Bartlett, cleared today for Seattle, via San Francisco, with a large passenger and freight list.

The schooner Blakeley, Capt Manka, arrived this morning from Port Blakeley, with 500,000 feet of lumber, consigned to the Consolidated Lumber Company.

The North Pacific Company's steamship Roanoke, Capt. Dunham, arrived today from Portland, via San Francisco, with passengers and freight. She will clear on the return trip tomorrow.

REDONDO BEACH.

ARRIVED—SUNDAY, AUG. 14.

Steamship Santa Rosa, Capt. Alexander from San Diego.

MONDAY, AUG. 15.

Steamer Lucy Neff, Capt. Kittleson from Gray's Harbor.

SAILED—SUNDAY, AUG. 14.

Steamship Santa Rosa, Capt. Alexander, for San Francisco.

MONDAY, AUG. 15.

Schooner Expansion, Capt. Jacobson, for Gray's Harbor.

IN PORT—MONDAY, AUG. 15.

Tug Redondo, Wharf No. 1.

Schooner Winslow, Wharf No. 2.

Steamer Lucy Neff, Wharf No. 1.

SCHEDULE OF ARRIVALS AND DEPARTURES OF PASSENGER VESSELS.

TUESDAY, Aug. 16.—Steamship President, from Seattle, via Santa Barbara, on voyage for San Diego, via Los Angeles Harbor.

THURSDAY, Aug. 18.—Steamship President, from San Diego, via Los Angeles Harbor, on voyage for Seattle, via San Francisco.

LOADING FOR THIS PORT.

British steamer Iran, Muroran, Japan.

American schooner W. H. Marston, Mile.

Schooner C. S. Holmes, Mile.

Br. steamer Strathlorne, Muroran, Japan.

Norwegian steamer Kir, Muroran, Japan.

Br. steamer Carlisa, Muroran, Japan.

Schooner Bertha Dolbeer, Eureka.

SAILING FOR THIS PORT.

Schooner Stimson, Port Ballard.

Steamer Saginaw, Willapa Harbor.

Br. steamer Northumbria, Muroran, Japan.

Steamship President; from Seattle.

Steamer Coronado, Gray's Harbor.

SAN FRANCISCO, Aug. 15.—Arrived: Steamer Clearwater, Thomas J. Wand, San Pedro; Alcatraz, Redondo.

Sailed: Steamers Rose City, San Pedro; National City, San Diego; Coronado, San Pedro.

SHARES AND MONEY.

TRADE DULL IN STOCK MARKET.

SPECULATIONS LIMITED TO FEW PROFESSIONALS.

Western Financial Situation Has Cleared and No Apprehension of Stringency Is Now Entertained. Crop News Generally Is Encouraging—Bonds Irregular.

[ASSOCIATED PRESS NIGHT REPORT.]

NEW YORK, Aug. 15.—On a very light volume of business, the bulk of which was professional, today's stock market drifted along within very narrow limits. While no marked pressure was directed against any particular group of stocks, the tendency was, for the most part, downward. By general consent the Western financial situation has cleared during the last few weeks and little apprehension of a stringency is now entertained. Business in mercantile lines throughout the Middle West continues dull and the same condition applies to other sections. Crop news was for the most part encouraging with marked improvement in corn conditions throughout Nebraska and Kansas. A very slight fractional advance was announced in the price of copper and trade authorities were quoted as declaring that sales of the metal in the last weeks have aggregated not less than 20,000,000 pounds. While talk of a copper curtailment agreement continues to be heard the Montana smelters appear to be receiving all the ore they can handle. London's operations in this market were trifling and without significance. Stocks displayed a tendency to move upward in the final hour when advices were shown in the more speculative issues, but the improvement was most in many instances before the close, which was dull and irregular, the only noteworthy exception being Rock Island preferred, which made a net gain of over three points. Bonds were irregular; total sales, par value—$925,000. U. S. 3's advanced ¼ per cent. on call.

NEW YORK STOCKS.

CLOSING PRICES—ACTUAL SALES.

[Furnished by Logan & Bryan, Members New York and Boston Stock Exchanges, Bradbury Building, Los Angeles.]

NEW YORK, Aug. 15. — [Exclusive to The Times.] Following were the closing prices, sales and high and low quotations today:

Sales.		High.	Low.	Close—Bid.	Ask.
300	Atlantic C. L.	111⅝	111⅛	111⅛	112⅛
200	Allis Chalmers	9	8⅞	9⅛	9¾
100	Allis Chal. pfd.	32	32	32	35
3,400	Amalg. Copper	66¼	65¾	65¾	65⅞
.....	Am. Agr. Chem.	.....	.....	.....	42½
.....	Am. Agr. C. pfd.	.....	.....	100½	102
100	Am. Can Co.	5⅝	5⅝	5⅝	5¾
.....	Am. Can Co. pfd.	.....	.....	67¼	68½
200	Am. Car & Fdy.	68	67	67¾	68
100	Am. C. & F. pfd.	113½	113½	113½	113
7,300	Am. Beet Sugar	37½	34⅝	37½	37⅝
.....	Am. Sugar pfd.	.....	.....	120½	121
400	Am. Cotton Oil	60	59½	60	60½
100	Am. Cot. Oil pfd.	102½	102½	102	103
600	Am. Ice Securities	22	21¾	21¾	22
.....	Am. Linseed	.....	.....	22	25
100	Am. Hide & L.	6¼	6¼	5¾	6¾
.....	Am. H. & L. pfd.	23¾	23	23	25
100	Am. Linseed	12¾	12¾	12½	13
300	Am. Linseed pfd.	34	33	33	35
200	Am. Locomotive	38	37¾	37¾	37½
.....	Am. Loco. pfd.	.....	.....	109	104
.....	Am. Steel Fdy.	.....	.....	44½	46
12,200	Am. S. & R. Co.	47¾	46¾	46¾	46⅝
1,300	Am. S. & R. pfd.	103	102	102¾	102¾
100	Am. Sugar	130½	130	131	131
.....	Am. Sugar pfd.	.....	.....	112	120
1,000	Am. Tel. & Tel.	134¾	134½	134½	135
.....	Am. Tob. pfd.	.....	.....	97	97½
200	Am. Woolen	28	27¾	28	28½
.....	Am. Woolen pfd.	.....	.....	102	103½
1,600	Anaconda	40¾	39½	39¾	39½
20,350	A. T. & S. F.	99¾	98¾	99¾	99¾
.....	A. T. & S. F. pfd.	.....	.....	90½	90
800	Balt. & Ohio	108	107¾	108	107¾
.....	B. & O. pfd.	.....	.....	96	91
.....	Bethlehem Steel	.....	.....	35¼	38
200	Beth. Steel pfd.	54½	54	54	54
2,500	Brooklyn R. T.	77¾	76¾	76¾	76¾
9,100	Canadian Pacific	186	182¾	184¾	186
3,100	C. & O.	75¾	74	74¾	74¾
2,200	Central Leather	34¾	34¼	34¼	34¾
200	Central Leather pfd.	104	104	104	104¼
.....	Chicago & Alton	.....	.....	29½	27½
.....	C. & A. pfd.	.....	.....	.....	65½
300	C. & G. W.	24½	24½	23½	24½
100	C. & G. W. pfd.	44½	44½	44	45
1,000	C. & N. W.	144¾	144	144	144⅝
.....	C. & N. W. pfd.	.....	.....	203	210
1,800	C. M. & St. P.	126¾	125	125½	125
400	C. M. & St. P. pfd.	140¾	140¼	140¼	140¾
.....	C. C. C. & St. L.	.....	.....	60	77½
.....	Do. pfd	.....	.....	95	100
700	Colo. Fuel & Iron	30	29¾	29¾	29¾
.....	C. F. & I. pfd.	.....	.....	100	101
.....	Colo. & H. pfd.	.....	.....	75	85
100	Colo. Southern	52¾	52¾	53½	53½
100	Colo. So. 1st pfd.	72	72	72	72½
.....	Colo. So. 2nd pfd.	.....	.....	68	72
8,500	Consolidated Gas	131½	129¾	131	131¾
300	Corn Products	14½	14½	14	14¾
.....	Do. pfd	.....	.....	73	76
100	Del. & Hudson	161	161	160¾	162
.....	D. L. & W.	.....	.....	495	575
100	D. & R. G.	30½	30½	30¾	30¾
.....	D. & R. G. pfd.	.....	.....	71	73
.....	Distilling Sec.	.....	.....	27	28
.....	D. S. F. & A.	.....	.....	111	111
100	D. S. F. & A. pfd.	22	22	21¾	22¾
1,000	Erie	28¾	28¾	28¾	28⅞
500	Erie 1st pfd.	44¼	44	43¾	44
.....	Erie 2nd pfd.	.....	.....	32¾	33¼
.....	General Electric	.....	.....	143	144¾
1,000	Gt. Northern pfd.	126	125¾	125½	127
1,300	Gt. No. Ore Ctfs.	54	54¼	55	56¼
200	Illinois Central	131	129¾	129¾	131
900	Int'l Harv. Co.	95¼	95	95	96¾
.....	Int'l Harv. pfd.	.....	.....	116½	118
600	Int'l Paper	11¾	10⅞	11¾	11¾
100	Int'l Paper pfd.	49¾	49¾	49¾	50
.....	Int'l Pump	.....	.....	282	293½
.....	Int'l Pump pfd.	.....	.....	80½	81
.....	Iowa Central	.....	.....	16½	17
300	Iowa Central pfd.	32	32	30½	31½
500	K. C. Southern	29¾	29¾	29¾	29¾
.....	K. C. S. pfd.	.....	.....	63	64
200	L. & N.	143½	143½	140	142
.....	Manhattan	.....	.....	128	132
1,800	Inter-Met.	17¾	16¾	16¾	17
900	Inter-Met. pfd.	47¾	46¾	46¾	47¼
300	Mex. Central Ctfs.	20¾	20¼	19½	20¼
.....	Mackay	.....	.....	83¾	87½
.....	Mackay pfd.	.....	.....	72¾	74
500	Minn. & St. L.	24¾	24¼	23	24¾
.....	Do. pfd.	.....	.....	40	50
400	M. St. P. & S.S.M.	131¾	130¾	130¼	131¾
.....	Do. pfd	.....	.....	143	148
1,100	M. K. & T.	25¾	25	25	25¾
100	M. K. & T. pfd.	49	49	49	51½
400	Missouri Pacific	52¾	51¾	51¾	51¾
.....	National Lead	.....	.....	103½	106
700	Nat'l Lead pfd.	106	104	103¾	104¾
.....	Nat'l Biscuit	.....	.....	118	121
.....	Nat'l Biscuit pfd.	.....	.....	.....	131
100	N. Y. Air Brake	70	70	70¼	71
1,300	N. Y. Central	113¾	113¾	113¾	113¾
.....	N. Y. C. & St. L.	.....	.....	53	62
.....	Do. 1st pfd	.....	.....	100	110
.....	Do. 2nd pfd	.....	.....	80	83
200	N. Y. Ont. & W.	41	40¾	40¾	40¾
500	Norfolk & W.	97	96¾	96¾	97
.....	N. & W. pfd.	.....	.....	94	97
200	North American	65¾	65¼	65¼	66
2,900	Northern Pacific	117¾	116¾	116¾	117
.....	Omaha	.....	.....	130	130
.....	Omaha pfd.	.....	.....	150	170
100	Pacific Mail	35¼	35¼	35¼	35¾
.....	Pac. Tel. & Tel.	.....	.....	33	36
2,400	Penn. R. R. Co.	131	129¾	129¾	129¾
100	People's Gas	105	105	105	106
.....	Pittsburg Coal	.....	.....	15	16
100	Pittsburg Coal pfd.	83¾	83¾	82	84
200	Pressed Steel Car	36¾	36	35¾	36¾
.....	P. Steel Car pfd.	.....	.....	93	95½
.....	Pacific Coast	.....	.....	95	96
300	P. C. C. & St. L.	94¾	94¼	94¾	95¼
.....	Do. pfd	.....	.....	105	116
.....	Pullman	.....	.....	197	200
.....	Ry. Steel Springs	.....	.....	32	33½
.....	Ry. Steel S. pfd.	.....	.....	90½	90
75,600	Reading	144½	143¼	143¾	143¾
.....	Reading 1st pfd.	.....	.....	86	90
.....	Reading 2nd pfd.	.....	.....	92	95
600	Republic I. & S.	31	31	30¾	31
100	R. I. & S. pfd.	92¼	92¼	91	92¾
4,400	Rock Island	30¾	30¼	30¼	30¾
1,200	Rock Island pfd.	66	63¼	65	66
300	Sloss S. S. & I.	63½	62	60	62
.....	S. S. S. & I. pfd.	.....	.....	105	116
.....	St. L. & S. F. 1st pfd	.....	.....	88	90
100	Do. 2nd pfd.	30	30	30	30
.....	St. L. & S. W.	.....	.....	23	24¾
.....	Do. pfd	.....	.....	57	60
10,700	Southern Pacific	118½	115	116¼	116¾
200	Southern Railway	23¾	23¾	23½	23¾
400	Southern Ry. pfd.	64½	64	64	64¼
.....	Third Ave. Ry.	.....	.....	.....	74
.....	Tenn. Copper	.....	.....	24¾	25
.....	Texas Pacific	.....	.....	26¾	27
300	T. St. L. & W.	23½	23½	23¼	23½
200	Do. pfd	49¼	49¼	49	49¾
.....	Twin City R. T.	.....	.....	107	109
.....	U. S. & P. Co.	.....	.....	.....	64
.....	U. S. & P. pfd.	.....	.....	59	60
48,400	Union Pacific	168¾	167¼	167¾	167¾
100	U. P. pfd.	93	93	92¾	93¼
2,000	Utah Copper	47¾	46¾	46¾	46¾
200	U. R. R. of S. F.	21¾	21	20¾	21
1,000	Do. pfd	60	59	59¾	60
.....	U. S. C. Iron Pipe	.....	.....	14	16
.....	U. S. C. I. F. pfd.	.....	.....	52	55
.....	U. S. Express	.....	.....	94	105
.....	U. S. Marine Co.	.....	.....	4¾	5
.....	U. S. Marine pfd.	.....	.....	13½	14¼
.....	U. S. R. & Cons.	.....	.....	70	71
.....	U. S. R. & R. Co.	.....	.....	.....	15
.....	U. S. R. & R. pfd.	.....	.....	.....	125
400	U. S. Rubber	35	34¾	34¾	35
.....	U. S. R. 1st pfd.	.....	.....	106	109
.....	U. S. R. 2nd pfd.	.....	.....	62	69
43,800	U. S. Steel Cor.	71⅞	70¾	70¾	71¼
.....	U. S. Steel pfd.	.....	.....	115½	116
200	Va. Car. Chem.	58¾	58¼	58¾	59¼
100	Va. Car. C. pfd.	120	120	119¾	121
.....	Va. Coal & Coke	.....	.....	58	60
600	Wabash	17¾	17¼	17¼	17¾
600	Wabash pfd.	35¾	35	34¾	35
.....	Wells-Fargo Ex.	.....	.....	162	178
.....	Western Union	.....	.....	63	64¼
.....	Westinghouse	.....	.....	84	89
.....	W. & L. E.	.....	.....	5¼	5¾
100	Do. 1st pfd.	11	11	10½	12
.....	Do. 2nd pfd.	.....	.....	6¼	8
100	Wisconsin Central	49	49	44	50
.....	West'house 1st pfd.	.....	.....	130	135
.....	Mex. Cen. 1st pfd.	.....	.....	86½	87¼
60	Western Maryland	44⅝	44⅛	44¼	45
.....	Do. pfd	.....	.....	66	68
6,500	Laclede Gas	103¾	102¼	102	103¼
.....	Laclede Gas pfd.	.....	.....	98	100
.....	Jersey Central	.....	.....	230	230
800	Nevada Cons.	21	20¾	20¾	20¾
.....	Crex Carpet Co.	.....	.....	55	65
.....	Am. Malting com.	.....	.....	4¾	5
300	Am. Malting pfd.	31¾	31	30¾	32
.....	N. Y. N. H. & H.	.....	.....	147½	151
.....	Canadian So.	.....	.....	56	65

Total sales—323,500 shares.

Money opened at 1¾ per cent.; highest, 1¾ per cent.; lowest, 1¼ per cent.; last loan, 1½ per cent.; closed, 1¼@1¾ per cent.; ruling rate, 1½ per cent.

New York Bond List.

[Furnished by Logan & Bryan, Members New York and Boston Stock Exchanges, Bradbury Building, Los Angeles.]

NEW YORK, Aug. 15.—Following were the closing quotations on the bonds:

	Bid.	Asked.
Am. Tel. & Tel. Conv. 4s	106½	106¾
American Tobacco 4s	73¾	73¾
American Tobacco 6s	106¼	106
Atchison Gen. 4s	97¾	98
Atchison Conv. 4s	105½	106
Atchison Adj. 4s, stamped	89¾	90½
Atchison Conv. 5s	107¾	108
Atlantic Coast Line Con. 4s	.....	93¾
Atl. C. L. (L. & N. Col.) 4s	91	91½
Balt. & Ohio 3½s	91¾	92
Balt. & Ohio 4s	98	98¾
Brooklyn Rapid Transit 4s	82½	83
Can. So. 1st 5s, Ext	103¾	103½
C. & O. 4½s	100	100¾
C. H. & Q. Joint 4s	85	85½
C. B. & Q. Ill. 4s	89¾	90
C. B. & Q. General 4s	95	95¼
Central Pacific 1st 4s	95¾	96
Chicago & E. Ill. 4s	81	82
C., R. I. & P. Ref. 4s	80½	80
C., R. I. & P. Col. Trust 4s	72½	72¾
Colo. & So. 1st 4s	94	94
Denver & Rio Grande 4s	93	94
Del. & Hudson Conv. 4s	95¾	96
Erie 1st Con. P. L. 4s	80¼	81½
Inter-Met. 4½s	73½	75¾
Japanese 4s	.....	89¾
Japanese 1st 4½s	94½	95
Japanese 2nd 4½s	85¾	86
L. & N. Uni. 4s	87½	88¾
M., K. & T. 4½s	84	84½
Missouri Pacific 4s	77	78
N. Y. Central 3½s	88	.....
N. Y. Central L. S. 3½s	80¾	81¼
N. Y. Central 4s	92½	94
N. Y. City 4½s of 1957	109	108
Norfolk & Western 4s	.....	97¾
N. & W. Conv. 4s	.....	96¾
N. Y. Ont. & W. 4s	97	98
Northern Pacific P. L. 4s	99¾	100¼
Northern Pacific 3s	71	71½
Oregon Short Line 4s	92½	93
Pennsylvania Ry. 4s of 1948	101½	102
Philippine Ry. 4s	86	87
Reading Gen. 4s	97¾	98
Republic of Cuba 5s	.....	102
Southern Pacific 1st Ref. 4s	93½	94
Southern Pacific Col. 4s	89¾	.....
Southern Ry. 4s	73½	74½
St. L. & S. F. Ref. 4s	80¾	81
Union Pacific 1st 4s	100½	100½
Union Pacific Conv. 4s	105¾	106¾
Union Pacific Ref. 4s	93¾	94
U. S. Steel S. F. 5s	103	103¼
U. S. 2s reg.	101	101½
U. S. 2s coup.	101	.....
U. S. 3s reg.	101½	102
U. S. 3s coup.	101½	102
U. S. 4s reg.	114¾	115
U. S. 4s coup.	114¾	115¼
U. R. R. of S. F. 4s	.....	67
U. R. R. of St. L. 4s	79¾	81½
Wabash 1st 4s	82¾	84
Western Union 4½s	99¾	99½
Westinghouse Conv. 5s	88	.....
Wisconsin Central 4s	92	93
West Shore 4s	101	103

New York Curb Stocks.

[Special Service to The Times by E. F. Hutton & Co., Members New York Stock Exchange, No. 112 West Third street, Los Angeles.]

NEW YORK, Aug. 15.—The feature of the curb market today was Chino, which sold up to 14 on inside buying. Giroux was a shade weaker, closing 7 1-16@7 1-4. The market closed steady and we are still of the opinion that higher prices are to be expected.

Profit-taking movement was under way in the Boston coppers, influenced somewhat by the reactionary tendency of the New York list. Active stocks lost about one point on the average.

Following are the closing bid and asked prices:

	Close—Bid.	Ask.		Close—Bid.	Ask.
Am. Tob.	295	298	Cum. Ely	.....	.....
Braden	3¼	3⅝	First Nat'l	3¼	3⅝
British Col.	4⅝	4⅞	Kerr Lake	.....	7¾
Butte Coal	13⅜	13¾	La Rose	3 15-16	4
Chi. Subway	5¾	6	Daly	5¼	5½
Chino	14	14¼	Mays	85	100
Con. Aris.	2 1-16	2 3-16	June	22	30
Dolores	5¼	6	January	39	42
Ely	1¾	1⅞	Davis Daly	1⅝	1¾
Ely Central	1 3-16	1⅜	Mason Val	7⅛	7⅝
Giroux	7⅛	7¼	Nev. Hills	2⅝	2 7-16
Gild. Cons.	8 7-8	9⅛	Palmer	167½	185
Greene Can.	7⅝	8	Florence	2 7-16	2⅝
Gug. Explo.	165	183	Tribullion	7-16	9-16
Inspiration	33¼	33½	United Cop.	4¼	5
Miami	20⅝	20⅞	Do. pfd	15	20
Mines of A.	59	60	Ely Cons.	20	25
Mont. Shos.	¼	⅝	Nev. Utah	9-16	⅝
Nipissing	11	11¼	Keystone	3¼	3¾
Ohio	11 3-16	2	Bohemia	⅝	¾
Ray Central	2¼	2 3-16	Rex. Zinc	1⅛	1 13-16
Ray Cons.	19¾	19⅝	Live Oak	—	36½
San Toy	27	30	San Antonio	—	1
Standard	12	16	S. Lake	7¼	7½
Do. pfd	45	46	Hancock	22¾	23
Standard O.	600	610	Helvetia	2¾	2½
Sup. & Pgh.	11¼	12½	Jumbo Ex.	64	66
Yukon	2 15-16	4			

Boston Copper Market.

[Furnished by Logan & Bryan, Members New York and Boston Stock Exchanges, Bradbury building, Los Angeles.]

BOSTON, Aug. 15. — Without question the copper metal has reached its low ebb and from now on we shall see frequent improvement in the price, the second advance being made today to 12¼c. We understand the buying in the past two weeks has been unusually heavy, and the next producers' report will show a heavy reduction in the surplus. We are very bullish on the copper stocks and believe that no one will make a mistake in buying the better class of them. Following were closing quotations on the Boston Stock Exchange:

	Close—Bid.	Ask.		Close—Bid.	Ask.
Ahmeek	130	135	Oscesla	130	131
Adventure	6	7	Old Dom.	—	35
Ariz. Com'l.	13	13½	Chemung	7	9
Arcadian	5	5½	Ely Central	1¼	1¾
Arnold	75	.....	Gila	6	6¼
Allouez	41¾	42¾	Gild. Cons.	8⅝	8½
B. S. Gas.	27	28	Indiana	13½	16
Butte & L.	5	7	Old Colony	35	—
Black Mt.	12	13	Parrott	17¾	18¼
Centennial	17¼	18	Quincy	74½	75
C. & Ariz.	59	60	Santa Fe	1½	2
C. & Hecla.	630	635	Shannon	10¾	11
Con. Mercur	10	12	Sup. & Bos.	11	12
Copper R.	66	67	Sup. & Pgh.	11	12
Davis Daly	1⅝	1¾	Sup. Copper	42¾	44
Daly West	6¾	7	Tamarack	54	55
East Butte	8¼	8¾	Trinity	4¾	4⅝
Elm River	25	30	Utility Cop.	87¼	90
Bohemia	5¾	6	Utah Cons.	24½	25
Butte & B.	11	11¼	U. S. M. &	.....	.....
Cactus	2	2 3-16	S. com.	39	39¼
Chief Cons.	1¾	1⅝	U. S. M. &	.....	.....
Chino	13¾	14¼	S. pfd	48½	49
Ray Cons.	19¼	19⅝	Victoria	3⅝	3
First Nat'l.	2¼	2

THE CITY
AND ENVIRONS.

Election day!

TODAY AND TONIGHT.

THEATERS.

Belasco—"The Widow's Might"..... 2:15 p.m.
Burbank—"The Talk of New York"... 2:15 p.m.
Grand—"The Fatal Scar"..... 2:15 and 8:15 p.m.
Los Angeles—Vaudeville ..... 2:15 and 8:15 p.m.
Orpheum—Vaudeville ..... 2:15 and 8:15 p.m.

PUBLIC GATHERINGS.

Primary election—Polls open from..... 8 a.m. to 6 p.m.
Convention — Spiritualists, at Long Beach ..... All day

"THE LAND AND ITS FATNESS."

Permanent exhibit at the Chamber of Commerce building, 10 Broadway.

BUREAU OF INFORMATION.

Times Branch office, No. 531 South Spring street.

NEWS AND BUSINESS.

Casting Mashes Finger.

W. A. Jamison, 21 years of age, an employé of the Cass-Smurr-Dameret Company, is thanking his stars that a finger was crushed instead of his hand when a casting fell upon it. The accident happened while he was working at the bench. The injured finger was amputated at the Receiving Hospital.

Foresters Picnic.

The Foresters of America will hold a picnic in Santa Monica Cañon on Sunday, August 21, for which it is said 2000 tickets have already been sold. On Monday following 200 candidates will be initiated in Blanchard Hall, when Supreme Chief Ranger Cosgrove, Grand Chief Ranger Donohue, Grand Secretary Tebbetts and other grand officers will be present.

Election Day Postoffice Hours.

Postmaster Harrison announces the following arrangements for today, affecting the entire service of the city. The general postoffice, and all branches and stations will be open as usual until noon. General delivery open all day, and stamps will be sold there after 8 a.m. Carriers in business section will make the first two deliveries, including "Owl" mail; all others, one delivery and collection.

Writ Is Denied.

Chief Justice Beatty of the Supreme Court yesterday denied the application for a writ of habeas corpus in the case of W. J. Danford, formerly an attorney of this city, who was recently sentenced to a term of three years' imprisonment in San Quentin for forgery. Danford is in the County Jail. He was convicted of having delivered a forged telegram to C. J. O'Keefe.

Woman's Serious Charge.

L. Van Houten, aged about 19 years, who said he was employed in the messenger service, was arrested after a long chase yesterday afternoon and locked up on a charge of battery. According to the story told by a Mexican woman living at No. 14 Olivera street, Van Houten entered her house and when she asked him what he wanted, knocked her down. She screamed and Van Houten took to his heels with several men in pursuit. He was captured near First and Broadway.

Civil Service Examinations.

Civil service examinations will be held in this city on September 1 for fireman, janitor and marble polisher for the new Federal building, each at a salary of $720 per year; also for elevator conductor, on September 8, at the same salary. For the latter, men with six months' experience, either as elevator conductor, electric motorman or electric craneman, may take the examination. Full particulars may be had by addressing the secretary of the Civil Service Commission, this city.

Tragedy of the Near Hair.

The fire department was called out to save a woman's switch of high-class near-hair early last night, but reached the scene of the disaster too late to offer anything but sympathy. Some excited person turned in an alarm when an open pan of gasoline used for cleaning purposes, came too near a gas flame, and exploded, setting fire to a switch, which was being renovated in a hairdressing establishment on Mercantile Place. Smoke and flame filled the place. The owner of the hirsute adornment was given a better switch than the old one and the exciting incident closed.

BREVITIES.

"We will go up into the hills—the high hills—up to the sound of snow-water and the sound of trees."—Rudyard Kipling. Take Santa Fé train at Los Angeles, via Pasadena, at 7:30 a. m. any day except Sunday. Arrive at San Jacinto 11:36 a. m. Take stage for Idyllwild at 1 p.m. Round trip, R.R. fare from Los Angeles, $5. Stage $4 for the round trip. Meals at Idyllwild $10 per week. Cottages and tents furnished for housekeeping for rent. For booklet address Earl Powers 1414 South Hope st., Los Angeles. Home 10681. Main 7610.

For linotype machine composition, all faces and measures, at reduced prices, apply to The Times Linotype School, corner San Fernando and College streets; telephone Main 8200. Students wanted to learn operating; good trade, salaries high.

Replies to The Times Want Ads, addressed to the Branch Office, No 531 South Spring, may be left for delivery at the Main Office. They will be promptly sent to the Branch Office.

Southern California Standard Guide Book, by the Los Angeles Times. Price $1.00; by mail, 10c extra. Address Times-Mirror Printing and Binding House, 130 N. Broadway, Los Angeles.

Canadian annual picnic, Echo Park, Saturday, Aug. 20th. Big dish of sports.

To let; fine desk space with desks free, both phones, calls answered, 531 So. Spring.

Dr. John F. Curran, Dentist, returned. Office, 615 Auditorium Bldg.

Hotel Rosslyn and Natick. Best 25-cent meals. Sunday eve, 35 cents.

ROOSEVELT WILL ATTEND.

NASHVILLE (Tenn.) Aug. 15.—Former President Roosevelt and Gifford Pinchot are among those who will attend the meeting of the Brotherhood of St Andrew in this city September [illegible] October 9

AT THE BEACHES.

Patrons of The Times visiting any of the following named resorts during the summer season may have The Times served to them by the regular agent named by notifying either The Times main or branch office or the local agency, at the regular subscription price of 20 cents per week and 75 cents per month.

Santa Monica, A. E. Jackson, No. 1453 Third. Home 1116.

Redondo Beach, W. J. Hess, Wharf No. 1. Home 204.

Long Beach, Milton Doolittle, No. 121 East Ocean avenue. Home 308. S. H. Underwood, No. 14 Locust avenue. Home 853; Sunset 7203.

Ocean Park, H. M. Oerter, No. 123 Pier avenue. Main 1111.

San Pedro, T. B. Stephenson, 117 W. Sixth St. Main 2900; Home 38.

Catalina, Ernest Windle, opposite Hotel Metropole, Avalon.

Idyllwild, Earl Powers, Idyllwild Store.

Coronado Tent City, J. A. Fraser.

OBITUARY.

Sarah E. Gleason.

UTICA (N. Y.) Aug. 15.—Mrs. Sarah E. Gleason, a philanthropist of Chicago, who spent the greater part of a large income for the benefit of Adventists and their missions, died here today of apoplexy. She was 84 years old.

SIGHT SOUTH POLE HUNTERS.

CAPETOWN, Aug. 15.—The ship Terra Nova, bearing the Antarctic expedition with which Capt. Scott hopes to reach the South Pole, was sighted today off Cape Point. The Terra Nova was about fourteen days behind her schedule time to reach Cape Town.

VITAL RECORD

MARRIAGE LICENSES.

The following marriage licenses were issued yesterday. Name and age given.

ADAMSON—SUMMO. Walter P. Adamson, 21; Josephine M. Summo, 18.
APPLEGATE—VICKREY. Richard Applegate, 26; Margaret C. Vickrey, 21.
BARNES—ROBERTS. Abel R. Barnes, 23; Cecil Roberts, 20.
BASSETT—BOSWELL. Earnest E. Bassett, 46; Emma E. Boswell, 54.
BOBST—CRAYNE. Adelbert Bobst, 28; Ethel E. Crayne, 22.
BODKIN—VILLINGER. Robert E. Bodkin, 23; Rose T. Villinger, 20.
BOLTON—COLLINS. John A. Bolton, 65; Cordelia Collins, 58.
BROWN—CARRALL. Charles S. Brown, 46; Louisa Carrall, 36.
BURNHAM—MANDER. Arthur A. Burnham, 26; Edith Mander, 23.
BURSTALL—JONES. William H. Burstall, 37; Charlotte Jones, 36.
BYRON—ORTON. George Byron, 31; Daisy Orton, 24.
EMBRER—WILKES. Isaac Embrer, 25; Addie Wilkes, 18.
FREY—FROST. George D. Frey, 22; Clyde H. Frost, 19.
GAUTUS—DOUMANIE. Nicola J. Gautus, 24; Salina Doumanie, 19.
HANSON—HEVEL. Leon B. Hanson, 37; Clara M. Hevel, 30.
HAYWOOD—CROW. Milton C. Haywood, 37; Junia A. Crow, 22.
HODGES—FLANIGAN. Harry W. Hodges, 29; Josephine Flanigan, 24.
JOHNSON—WRIGHT. Carl Johnson, 33; Bessie Wright, 27.
KAYWOOD—LOCKRIDGE. Bob Kaywood, 24; Carrie Lockridge, 21.
KEASBEY—MCCLURE. Edward Keasbey, 23; Marion McClure, 22.
LEACH—CURTS. Daniel T. Leach, 25; Marjorie F. Curts, 22.
MCCOY—SEVIER. James W. McCoy, 28; Millie H. Sevier, 23.
MILLER—CUSHMAN. Adam D. Miller, 27; Marian R. Cushman, 22.
PARISH—BASS. Henry G. Parish, 33; Jeannette Bass, 21.
PEREZ—MENDEZ. Ebaristo Perez, 36; Antonia Mendez, 18.
POULITZKI—BAMBER. A. William Poulitzki, 24; H. Armida Bamber, 18.
RAMBO—PASSMORE. Joseph F. Rambo, 27; Winifred L. Passmore, 23.
RICHTER—MILE. Emil H. Richter, 35; Katy Mile, 27.
ROGERS—GUNTHER. Preston L. Rogers, 23; Ethel Mae Snuggado Gunther, 20.
SHAFER—WHITE. Raymond E. Shafer, 24; Alma White, 18.
SHEETS—BUCHANAN. Otto Sheets, 24; Fannie M. Buchanan, 22.
SEVAVERLY—JOHNSON. Charles Sevaverly, 25; Nettie M. Johnson, 28.
SPARROWK—SHERRATT. Ambrose J. Sparrowk, 36; Belle Sherratt, 21.
STEWART—CORRALES. Ralph W. Stewart, 32; Visinta Corrales, 48.
STONE—GENDELL. Joe Stone, 21; Molly Gendell, 21.
STRUBB—LIGIER. Frank M. Strubb, 32; Irma M. Ligier, 22.
TEMPLE—DUNHAM. William Temple, 22; Mildred Dunham, 21.
VARNEY—SATO. Elmer F. Varney, 22; Ray M. Sato, 21.
WILDER—ENGLISH. Joseph C. Wilder, 30; Jennie English, 27.
WINCH—VAN HORNE. James W. Winch, 32; Ethel B. Van Horne, 32.
WISE—STONE. G. Beauregard Wise, 49; Lina E. Stone, 48.

BIRTHS.

Names, sex, place and date of birth.

ARNOLD, Welda and Nelson, Boy, 3628 Overton street, August 2.
DURRELL, Mary and C. E., Boy, 348 North Madison avenue, Pasadena, August 13.
FLEISHER, Gussie and K. F., Boy, 1300 East Adams street, August 10.
GILBERT, Josephine and Charles, Daughter, 264 West Eleventh street, August 11.
WOOD, Johanna and Alvin, Daughter, 429 South Clarence street, August 4.

DIVORCE SUITS FILED.

EVANS, J. A. against Bessie.
ZOLL, G. against Ida.

OFFICIAL DEATH LIST.

Name and place of death—	Age.	Date.
CONDRON, Ona H., Los Angeles	39	14
HASTINGS, Sarah F., Los Angeles	71	14
JACOBS, Henrietta, Los Angeles	72	13
LE BERT, Joseph, Los Angeles	31	13
RATHBURN, Owen A., Los Angeles	33	12
SEELEY, Jacob C., Los Angeles	37	12
SCHAFFER, Harry, Los Angeles	35	14
STEWARD, James E., Los Angeles	68	10
STEWART, Wilbur K., Los Angeles	2	13
WITMER, Catherine, Los Angeles	72	12
WOOLLACOTT, Miss, Los Angeles	29	14

DEATHS.

With Funeral Announcements.

BULLIS. At her home in Glendale, of pneumonia, Henrietta Bullis, aged 67 years, wife of Philip H. Bullis.
Funeral notice later.

CLEMINSON. At El Monte, August 13, 1910, James Cleminson, a native of Missouri, aged 77 years.
Funeral from residence, Thursday, 2 p.m. Friends inviting to attend. Interment, Savannah Cemetery.

SEELEY. In this city, at the home of his mother, Mrs. John Frankland, Jacob C. Seeley, native of Michigan, aged 37 years, beloved husband of Lou Seeley and father of Madalin Seeley.
Funeral services at Connell Company's parlors No. 1051 South Grand avenue, Tuesday, August 16, at 2 o'clock. Interment, Rosedale Cemetery.

SLATFORD. At his residence, No. 781 West Sixteenth street, August 13, 1910, George A. C., husband of Annie E. Slatford.
Funeral from the chapel of Orr & Edwards Co., corner Twelfth and Hope streets, this morning at 9 o'clock. Interment, Evergreen Cemetery.

WOOLLACOTT. In this city, August 14, 1910, at the home of her daughter, Mrs. W. H. Weimer, No. 938 West Sixteenth street, Eliza Woollacott, mother of Mrs. Charles T. Howland and H. J. Woollacott of this city, aged 73 years.
Private funeral services will be held at the above address today at 10 a.m. Interment, Rosedale Cemetery.

UNDERTAKERS.
We Have Removed to
Our new parlors, corner 12th and Hope streets.
ORR & EDWARDS CO.
Sterling B. Booths, Pres. and Treas.
John D. Faris, Vice-Pres. and Sec.

Peck & Chase Co., Undertakers.
1213-15 S. Figueroa st. Lady assistant. National Casket Co. caskets. Tel. Main 61, 52727.

50 H.-Power Auto-Ambulance.
Connell Company, undertakers, 1051 South Grand avenue. Home F7438, Main 8455.

Robt. L. Garrett & Co., Undertakers.
No. 1237 South Flower street. Main 76, F7383.

Gents' Gold-Filled Watch Chains and Lockets At Wholesale

Search Los Angeles and you can't match these values. The designs are new and exquisite. The quality high grade and dependable.

Gold-filled Watch Chains

$2.00 Gold Filled Watch Chains	$1.00
$2.25 Gold Filled Watch Chains	$1.75
$5.00 Gold Filled Watch Chains	$2.55
$6.00 Gold Filled Watch Chains	$3.10

Gold-Filled Lockets

$2.50 Gold Filled Lockets	$1.25
$3.00 Gold Filled Lockets	$1.65
$3.50 Gold Filled Lockets	$1.85
$4.50 Gold Filled Lockets	$2.35

GENEVA WATCH AND OPTICAL CO.
305 South Broadway

CURES Bad Colds

Pure rock candy and good old rye—as a medicine for bad colds it cures and is strengthening as well. In bottles, 75c and up.

ROCK AND RYE.
Southern California Wine Co.
Phones—Ex. 16; 10104; Main 332.
518 SOUTH MAIN ST.

"The Exclusive Specialty House."
Myer Siegel & Co.
251-255 SOUTH BROADWAY.

Closing out
Summer Dresses
at
$8.95

Reduced from $13.50 and $15.00.

An immense variety—women's and misses dresses.

Lawn, French prints, linen and lingerie dresses.

High neck, low, square, round and Dutch neck dresses.

Tailored effects, side rufflings, embroidered and lace trimmed dresses.

Each dress an unusual value at $8.95.

Siegel's for Women's and Children's Wear"

ROW IN MINERS' UNION.

Proceedings Hint at Attempt to Depose President of Organization—Accusations Are Made.

[ASSOCIATED PRESS DAY REPORT.]

INDIANAPOLIS, Aug. 15.—John Mitchell, former president of the United Mine Workers, today, for the first time, appeared in the convention hall, but refused to accept the invitation of President Lewis to occupy a seat on the platform. Mitchell represents the Spring Valley (Ill.) local.

The first hint that an attempt would be made to depose Lewis came during a heated discussion between President Walker of Illinois and Delegate Hagen of Kansas. Hagen accused Walker of telling the Illinois delegates that an attempt would be made to force through the compromise so that the delegates of the Southwest would get the benefit of the strike assessment. Walker denied the charge and Lewis ordered both to their seats, saying that the miners would go home better organized than ever.

ESPERANTO CONGRESS OPENS.

Josefo Perrogordo, Who Represents King Alphonso of Spain, Raps Meeting to Order at Washington.

[ASSOCIATED PRESS DAY REPORT.]

WASHINGTON, Aug. 15.—The International Esperanto Congress, for the propagation of the neutral language of hope for all the peoples of the earth, was opened here today with hundreds of delegates from thirty-seven nations and official representatives of nine countries in attendance.

The gavel which signaled the beginning of the congress was wielded by Capt. Josefo Perrogordo, personal representative of King Alfonso of Spain, and vice-president of the international congress held last year at Barcelona.

The principal feature of the day's programme was the address to the delegates by Dr. Ludwig L. Seamenhoff of Poland, inventor of Esperanto.

More than a thousand delegates are expected by tomorrow.

FLOOD DAMAGE ENORMOUS.

Missing and Dead Number 1112, and 3953 Tokio Houses Are Washed Away—Thousands Homeless.

[ASSOCIATED PRESS DAY REPORT.]

TOKIO, Aug. 15.—Casualties from the great floods which inundated many districts in Japan last week, and almost submerged two of the principal wards of Tokio Friday and Saturday, were given out today, after official investigation, as 1112 dead and missing.

Three thousand nine hundred and fifty-three houses were washed away, in addition to the thousands which were under water during the flood but resisted the strain.

Thousands of persons are homeless and dependent on public relief.

These slumps are bad, all the way through, bad no matter what the line, be it base ball, law-making, or tailoring. Still, they can be overcome.

Take our case—when we begin to sense a little hot weather slump, we start something to create interest. Just now, our SEMI-ANNUAL CLEARANCE SALE is a big feature in the city's life. A chance to get a $25 or $23 suit made to measure for $19 or a $30 or $28 suit made to measure for $24 is one that it doesn't pay to pass up. These and a host of other reductions are in force at all our stores.

A.K.BRAUER SUCCESSOR TO
BRAUER & KROHN
"TAILORS TO MEN WHO KNOW"
128-130 S. SPRING
COR. FIFTH & SPRING 344 S. MAIN

They Grow Hair

Certain Ingredients if Properly Combined, Stimulate Human Hair Growth

Resorcin is one of the most effective germ destroyers ever discovered. Betanaphthol is a most powerful, yet absolutely safe germicide and antiseptic, which prevents development of germ matter, and creates a clean, healthy condition.

Pilocarpine, although not a coloring matter or dye, is an ingredient well established for its power to restore natural color to human hair.

Borax, because of its well-defined softening and cleansing properties, is most useful in the treatment of scalp and hair diseases. Glycerine acts as a stimulant to the hair bulbs, and has a soothing, healing and nourishing influence. Alcohol is indispensable in medicine because of its antiseptic, stimulating and preservative qualities.

Rexall "93" Hair Tonic is chiefly composed of these ingredients, which are compounded in a peculiar form, and we believe that it is the most effective remedy known to medical science for scalp and hair troubles generally. We personally guarantee it to eradicate dandruff and scalp irritations and to grow hair, even though the scalp in spots is bare of hair, providing of course there is life and vitality remaining in the hair roots.

We want every one troubled with scalp disease, dandruff or loss of hair to try Rexall "93" Hair Tonic. If it does not remove dandruff and promote a growth of hair to the satisfaction of the user, we will without question or quibble return every cent paid us for it. This guarantee is printed on every package. It has effected most satisfactory results in 93 out of 100 cases where put to a practical test.

Rexall "93" Hair Tonic is entirely unlike and in every particular different from anything else we know of for the purpose for which it is recommended. We urge you to try it at our entire risk. Certainly we could offer no better guarantee. Two sizes, 50 cents and $1.00.

The Owl Drug Co., Inc., Los Angeles, San Francisco, Oakland, Cal.; Seattle, Wash.; Portland, Or.

Final Clean-up of Summer Silk, Linen and Lingerie Dresses at LESS

Third Floor

DAYLIGHT STORE.
Jacoby B
331-333-335
"SOMETHING NEW

Charming and Distinc
the Best Makers in the C
we relinquish every
sure quick clearance.

$6.75 LINEN DR
LINGERIE D
TUB WASH

THE final clean-up of a
tub dresses—hundreds
white, pink and blue, lace
en and tub dresses, finished
bands and beading. Values
unusually low price of $6.75

$18.75 Lingerie
Linen
Silk
White

THIS lot is made up of
this price and includes a
and materials. Effective
in foulard, taffeta and
quisite creations in lingerie
Also a very choice
serge dresses with
up to $45. Choice today at

Our First Department Clean-up in Daylight Bargain Basement

Unquestionably and Undeniably the Most Sensational Value-offerings Ever Offered in any Basement

Values to $2.75—Tub skirts for women in plain white and colored duck, also in fancy wash materials. Today 95c

Values to $5.00—Lingerie and Lawn Dresses; perfect fitting and trimmed with Val. laces and embroideries $2.65

Values to $8.50—Rep, Lawn, Gingham and Lingerie Dresses; all over embroidery and lace trimmings. Today $3.95

Values to $8.00—Women's skirts of serge, Sicilian and Panama cloth. Down to the minute styles. To-day $3.95

Ladies' $2.00 perfect-fitting Tailored Waists of white linon; plaited back and front. Tuesday 95c

A splendid lot of Ostrich feather Aigrettes; values up to $1.50. Today 59c

Values up to $3.75—very newest shapes in Straw Hats 50c

Values up to $1.00—New "Jack Rabbit" Negligee Shirts for men; sizes from 14½ to 19. Today 45c

Values to 50c—Women's derby-ribbed Underwear; medium weight. Garment 19c

Values up to $1.00 in Boys' Wool Sweaters; all sizes. To-day 49c

Regular $1.50 Boys' Wool Sweaters; sizes from 28 to 32. To-day 95c

Regular $3.50 Women's full-fashioned all-wool Sweaters $1.89

About 100 fine Lawn Waists, lace and insertion trimmed. Regular $1.00 values. Today 49c

Regular 25c Women's fast Black and Tan Hosiery; sizes 9½ and 10. Pair 15c

August Clean-up $500 Less Than Half

Fourth Fl

Lot 1—Fine Muslin worth up to $3, Today

STRICTLY hand-some in plain and with very deep flounces, lace and embroidery.

Lot 2—High Grade Petticoats, up to $3

GREAT line of embroidery and Petticoats—have handsome embroidery and lace, good strong underlay. No mail at $1.39.

Lot 3—$4 Lace & Trimmed Petticoats,

UNDOUBTEDLY the ever sold at this price. sheer materials and lovely laces and embroideries styles.

Lot 4—$4.50 Beautiful Petticoats, finest materials,

EXQUISITELY made styles—extra full width embroidery of unusual value in the lot.

50c Choice of Every Untrimmed Hat in the House Today, Except Hair Shapes Values Up to

Sale on Second Floor

THE biggest thing in untrimmed hat sales you ever heard of—Tuesday we throw out a choice high-grade shapes in Milan, chip, Tuscan and rough straw braids. Choice, without a single, solitary exception, at the one price for choice, 50c. Wherever else you go to retail at from $2.50 to $7.50. There's not a stylish shape that you could possibly want for the finish of the season, and a royal one at that. Be here today.

Steamships

LONDON PARIS BREMEN **North** TUESDAYS 10 A. M.
Express Sailings.
Cecilie ..... Aug. 23 Kaiser Wm. II Sept. 6
Kronp'z Wm. Aug. 30 K. Wm. d. G. Sept. 13

LONDON PARIS BREMEN **German** THURSDAYS 10 A. M.
Twin Screw Sailings.
Bremen ..... Aug. 25 Fr. Fried Wm. Sept 8
Gr. Kurfuerst Sept. 1 Barbarossa ..Sept. 15

GIBRALTAR NAPLES GENOA **Lloyd** SATURDAYS 11 A. M.
Berlin (new) Aug. 27 Fr. Irene ..... Sept. 24
K. Albert ..... Sept. 10 K. Louise ..... Oct 1
Wireless and Submarine Signals.
Independent Round-the-World Tours.
Travelers' Checks Good All Over the World.
GELRICHS & CO., Gen'l Agts., 5 Broadway, N. Y.
Robert Capelle, 250 Powell St., San Francisco, Cal.; or Hugh B. Rice Co., 609 S. Spring St.; Lehman's S. S. Agency, 249 Spring St.; German-American Savings Bank Steamship Dept., Spring and Fourth Sts.; H. O. Wilson, 457 S. Spring St., Los Angeles, Cal.

American Line
N. Y.—Plymouth—Cherbourg—Southhampton—Philadelphia Queenstown—Liverpool.
Atlantic Transport Line
New York—London Direct.
Red Star Line
New York—Dover—Antwerp.
White Star Line
N. Y. Queenstown, Holyhead. Liverpool
Plymouth—Cherbourg—S'mpton.
Boston—Queenstown—Liverpool.
New York & Boston To The MEDITERRANEAN
via Azores, Gibraltar, etc.
Canopic ..... Sept. 14 Romanic ..... Oct. 1
Cretic ..... Sept. 21 Canopic ..... Oct. 22
HUGH B. RICE CO., 609 S. SPRING ST., Los Angeles, or any local agent.

Canadian Pacific Empress line of Steamers sailing weekly between Montreal and Liverpool. Wireless on all steamers. Ask any ticket agent, or write A. A. Polhamus, T. P. A. and Hugh B. Rice & Company, 609 So. Spring St., Los Angeles, Cal.

Cemeteries:

INGLEWOOD PARK CEMETERY
[illegible] city limits on the Los Angeles and Redondo Ry. 300 acres of perfect land with improvements outclassing any cemetery on the Coast.
207 S. Broadway, Room 525. Phones—F3303; Main 4859. Supt., Phone A5293.

HOLLYWOOD CEMETERY
Rolling lawns, trees, shrubbery, and beautiful lakes.
MODERN IN EVERY RESPECT.
Situated in the most beautiful section of Southern California, the ideal cemetery just inside Los Angeles city limits. Meirose and Colegrove car lines to grounds [illegible]
A1131. 204 Laughlin Bldg. Main 301.
Cemetery Phones—52055, Hollywood 5[illegible]

EVERGREEN CEMETERY
(The Los Angeles Cemetery Assn.)
Boyle Heights, near city limits. Operated under perpetual charter from Los Angeles city. Modern chapel and crematory.
Office, 329 Bradbury Building.
Phones—Main 402; A5406.
Cemetery—Home D1088; Boyle 9.

ROSEDALE CEMETERY
An Endowed Memorial Park, noted for its natural beauty; Endowment Fund for perpetual care, over $250,000; modern Receiving Vault, Chapel, Crematory and Columbarium; accessible. City Office, Suite 302-304 Exchange Bldg., N. E. cor 3rd and Hill sts. Phone Main 909, A5629. Cemetery Office, 1831 West Washington st. Phones 72955, West 80.

FOREST LAWN CEMETERY
NON-SECTARIAN
FOREST LAWN

50c on the $ Sale
Mosgrove's and the Knickerbocker stocks of women's wear.
BEHREND'S
Phones A3035; Broadway 2267.
The New Store for Women.
791 So. Broadway

IVERS & POND PIANOS
PEASE
HOLMES MUSIC CO.
422 S. BROADWAY

Have you heard the Frank B. Long Melody-grand Player Piano?
"Do it now."
413 W. Fifth St.
Adjoining Auditorium

Every Woman
is interested and should know about the wonderful
MARVEL Whirling Spray
The new vaginal syringe. All hard rubber and fountain. Has no complicated nozzle. Cannot injure. Most convenient. Most effective.
If your druggist has it, he cannot supply you. Don't accept substitutes. Send for illustrated booklet—sent in plain wrapper. It gives full instructions and directions in plain language. Mailed free.
MARVEL Co., 44 E. 23rd St. NEW YORK.
For sale by SUN DRUG CO., 324 S. L. A. St., & The Owl Drug Co.'s Stores.

WALTER E. SMITH CO.
GROCERS.
Japanese Crab Meat ..... 25c Can
Fuji Brand, Large Can ..... $2.75 Doz.
Store closed all day Thursday, Aug. 18th. Grocers' Picnic.
216-218 SO. SPRING ST.
Main 8673 Home 10688

Again Today
15 Suits free Monday. Come early. You may be a lucky one.
CREDITORS' OUTLET CO.,
North Spring and Franklin
Old Hamburger Store.

Women's $25 Suits
Samples of the very latest styles. Don't miss them.... $15
ORIGINAL SAMPLE SUIT CO.,
336½ S. Broadway, 3rd Floor.

MEN'S SUITS MADE TO ORDER SCOTCH TAILORS $15
330 South Spring Street

SPECIAL SALE
Summer Toilet Requisites
This Week
Boswell & Noyes
Third and Broadway

The Los Angeles Times

TUESDAY MORNING, AUGUST 16, 1910.

On All News Stands, Trains and Streets. | 5 CENTS.

Shall Southern California Say to the North, "Take the Governorship; Take Everything; Raise Our Taxes Again"—Do You Vote For That?

CONFESSES.

SCHULZ TELLS STORY OF BRUTAL CRIME.

He Is Found Working in Bakery and Shows No Emotion—Crowds View Scene of Murder at Lancaster Ranch. Dog Keeps Faithful Vigil.

OTTO SCHULZ, confessed slayer of Mrs. Frieda Schulz-Castine, was found and arrested in a rooming-house at No. 747 Central avenue last night.

There was not a trace of nervousness when at first he denied he was the man the officers of counties, States and nations had been warned to watch for. Equally as coolly, he later confessed that he had killed the woman who employed him on her ranch near Lancaster.

Without remorse, Schulz twice related how he had slain the woman with a spade and then dug for her a shallow grave with the same implement. He attributed the crime to a trivial quarrel, alleging that he acted first in defense and then in anger; but the officials are not sure that he is telling the whole truth concerning the motive. He admitted that he searched the warm corpse for money and took $4 from it before he rolled the body into a grave in the sand.

One of the strangest features of the crime is that Schulz obtained work in a bakery on the morning after the tragedy, and continued making bread and pastry without showing a trace of emotion.

It was owing to the quick wits of his employer, Rudolf F. Pieper, which led to his prompt arrest, although him at his trial. He again told the details of the crime.

There was not a tremor in his voice. His eyes sought those of the interpreter, and held them. He talked steadily, and did not once hesitate when asked a question, unless it was a matter involving dates which needed calculation.

In spite of the ready confessions, which do not entirely agree, the officials are not entirely satisfied that Schulz has told the whole truth.

His search of the body for gold is an indication that he wanted money. Mrs. Schulz-Castine expected to receive about $5000 soon. He knew this, as it was a matter of common talk in the family, although he declared last night that he did not.

That she did not have a large amount of money when she was slain was due to a mistake. The power of attorney which she sent to Germany in order to get a legacy was improperly signed and was sent here to be rectified at the time the money should have been consigned.

It appears that Echulz made no effort to hide his name, giving it correctly to the baker who employed him. Everything he did in connection with the tragedy took time. Whether he was coolly deliberate or was merely slow-minded is a question which the officers are trying to solve.

The true relations of the persons connected with the murder were revealed through Schulz's lips for the first time

Characters in the Tragedy Near Lancaster, and Scene of the Killing.

Above is Otto Schulz, the slayer, who was captured in this city last night, and made a full confession, and below is Mrs. Frieda Schulz-Castine, his victim. At the left is Sergt. Emil Schulz-Castine, the woman's adopted son, and brother of the murderer. The building among the desert yuccas is the Schulz-Castine ranch-house, and the cross to the left indicates the spot where Schulz buried the woman's body in a shallow grave, where it was unearthed by a dog.

Sheriff Hammel's net practically precluded any chance to escape.

Pieper read last evening of the crime and pored over the description of the slayer, after his day's work was done. Suddenly it dawned on him that his new baker fitted the description which the Sheriff had made public. In his mind he went over the stature, the ruddy complexion, the German shoes and the dark clothes.

"If you will come down here, you can get this man Schulz," he told the detective department a few minutes later over the telephone. Detective Roberds was detailed to follow the clew, which was feared would prove as fruitless as had many which had been given out during the day.

This time the clew proved valuable. Roberds took the man in custody. He had to use the bakery proprietor as an interpreter, as his prisoner could speak little English.

The prisoner was taken to police headquarters, where he gave an account of the tragedy, an inmate of the City Jail being pressed in service as an interpreter. Afterward Sheriff Hammel called and took him to the County Jail.

TELLS STORY OF THE CRIME.

A stenographer and an interpreter were summoned. Schulz was told that he might talk if he wished, but that what he said would be used against during the confession to Sheriff Hammel.

Schulz and Emil Schulz-Castine are brothers, being the sons of a wagon-maker. Emil was adopted by Mrs. Frieda Castine, who was the wife of a wealthy theatrical manager. He adopted her last name and she linked hers to his with a hyphen.

COOLLY ANSWERS QUESTIONS

"What is your name?" Sheriff Hammel asked the prisoner, when witnesses, a stenographer and an interpreter had gathered around a table in a visiting room in the County Jail, last night.

"Otto Schulz."

"How old are you?"

"Twenty-three."

"Where were you born?"

"Schoenberg, in Mechlinburg-Schwerin."

"When did you arrive in California?"

"April 30 of this year."

"Where do your father and mother reside?"

"Gans, three hours' ride from Berlin."

"Mr. Schulz, you are accused of having, on the 13th ult., killed Mrs. Frieda Schulz-Castine. If you have anything to say concerning that matter, you are at liberty to tell it now, but whatever you do say must be free and voluntary on your part, and it may be used against you on trial. With that understanding, you are at liberty to say what you choose."

"I started to feed the chickens and turkeys 'round there," Schulz began, through the interpreter. "I was giving them some corn, which was against Mrs. Schulz-Castine's orders, when she came up to me and on getting away, I stepped on the neck of one of the chickens; she becomes very excited over trifles and she started to scold. She called me names in German—son of a dog and son of a tramp. I answered her that I was not a son of a tramp and the thing went on in that way. In her excitement she got hold of a stick that looked like the handle of a rake, and I got hold of something and hit her back.

"Well, I'd been fixing up a spade round there and it was the first thing I saw when she came for me. I got hold of the spade at the blade proper and hit her on the head with the handle and then she fell in a faint. Then I gave her a few more and then I went into my room and sat there for an hour or two.

"It seemed that I came to my senses after I went to my room and then I was afraid. It occurred to me that I had done something terrible. I didn't know what to do.

"When I stepped out I saw where she fell. I bottled her in—I mean I buried

(Continued on Seventh Page.)

STINGING.

FOR PARTISAN POLITICS ONLY.

Highway Commission Chairman Answers Accusers.

Denounces Garbled Version of Personal Report.

Open Letter Sent to Board of Supervisors.

George H. Bixby, chairman of the Highway Commission, yesterday sent a letter to the Board of Supervisors, which draws all of the fire from various vague statements and rumors concerning highway affairs emanating from hyphenated politicians.

Attempts have been made to convince the public that Bixby, in a communication to the Investigating Committee, had exposed a plot whereby the good roads funds were to be looted by certain Supervisors.

Apparently to prevent the committee from returning a report before the primaries, the Advisory Committee sent a new letter to the investigators that reeked with the graft of contractors on the Whittier road improvements.

In the first place, Bixby explains that his letter to the Investigating Committee was purely confidential and that he consented that the Advisory Committee should receive it under the promise to not reveal its contents.

He did not object to their betrayal of his confidence as much as he did the fact that various extracts were made from the communication and distorted to serve political purposes.

He gives the lie to the statement that contractors on the Whittier road are waxing rich. In fact, it is understood that they have been losing money on the work they have so far done.

Bixby was summoned, as were other members of the commission and the Chief Engineer, to make statements before the Investigating Committee. Each man was asked as to his qualifications for the position he was holding. Bixby asked for permission to write the statement concerning himself.

As an example of his good faith, Bixby yesterday declared that he would resign if the Investigating Committee should return a report which designated him as unqualified for the position of chairman of the Highway Commission. If the report were favorable to him he declared he would stand firm and continue his work to the end of his term.

CHAIRMAN'S LETTER.

"At the first session of the Investigating Committee at which I was notified to be present and answer questions, I was instructed by Chairman Scott to the effect that he sessions were executive and that this rule had been adopted for the purpose of obtaining from witnesses as frank and comprehensive expressions of personal opinions as possible," Bixby said in his letter.

"The first session to which I was invited was not the first held. I have not heard that the Advisory Committee objected at that time to holding executive sessions nor do I believe I did so object at any time until my statement of the case of the Highway Commission to the Investigating Committee, which had been prepared by me from the standpoint which I had been invited to take, as above noted. I made a statement which I considered to be privileged under the custom of executive sessions. It was turned over to the Advisory Committee in its entirety for reply at Mr. Scott's report and with my permission.

"This communication, whatever may have been its inherent strength or weakness, and it has been characterized by the Advisory Committee as 'remarkable document,' was at least couched in dignified terms and contained no discourteous or derogatory, much less no insulting or slanderous references to the Advisory Committee. Although it was written with no intention that it should go into their hands upon Mr. Scott's request, I readily assented that it should, only stipulating that it be accorded the courtesy above stated as privileged, matter submitted in executive session. I think Mr. Scott's idea was that if the Advisory Committee should assent to certain suggestions contained in it, the findings of his committee would be more likely to be accepted as final. This part of the communication has apparently received no notice at the hands of the Advisory Committee.

"In the violation of the stipulation above referred to, it seems to me the Advisory Committee has acted in questionable taste, to say the least, while I have scarcely been treated fairly, as it seems to me, the Investigating Committee has been imposed upon. While there is nothing in my communication that I or any other honest man need be ashamed of, it was written in an unreserved vein, giving an outline of the history of the case from my own point of view, and stating my reasons for accepting reappointment on the commission.

"In a nutshell these reasons were that I considered myself representative of the business interests of the community and that I would be able to keep the project practically out of politics and at the same time work harmoniously with your honorable board to whom the law gives an absolute veto power over every recommendation, while charging the Highway Commission with responsibility for the planning of the work and its execution in detail. I also stated that I thought if the majority members of your board were looking for any other 'man' of business administration of the enterprise, you would not have appointed Mr. Marsh, Mr. Calvert and me to the places. In making the above condensation, I am following the spirit but not the letter of the communication, which I have not preserved a copy having turned it over, manuscript and all, to the Investigating Committee.

"I do not think the Investigating Committee misunderstood the tenor of this paper, although the Advisory Committee appears to have done so. It is certainly my wish to be as charitable and courteous as possible in the matter, but I scarcely know whether it is more charitable to ascribe any motive for this misinterpretation to ignorance of the meaning of the Eng-

(Continued on Sixth Page.)

DEFINED.

CLUB FEATURE MERE PRETENSE.

POLICE COMMISSION GRANTS FOURTEEN PERMITS.

Declares Thirty-seven Are not Legal and Four Are in Doubt—Established Social Organizations May Sell Liquor, but Others Make Its Sale an Excuse.

As a result of last night's Police Commission meeting, there are now fourteen legal social liquor clubs, thirty-seven that are not legal, and four in doubt. It was the first action taken on the new applications resulting from the passage of the new liquor ordinance and by no means disposes of the business pending before the commission, as all other applications were postponed until next Monday night.

The permits for social club selling were granted in the main to the established social clubs of the city. Those denied were regarded as not social on their basis, but rather an excuse for the sale of liquor, with the club feature a mere pretense.

That this is not always the fact was stated by W. W. Wideman, president of the Archona Club, which was among those denied a permit. He had difficulty in getting a hearing from the commission, but was somewhat bluntly told by the Mayor that the permit had been denied and would not be reconsidered.

The commission ruled that no social club holding a permit could legally sell liquor today during the hours fixed for the primary election, and that the police would enforce this rule.

The clubs granted permits were:

Los Angeles Athletic Club, No. 534½ South Spring street; Union League, No. 246 South Hill street; John Bonett, Eagles' Hall Association, No. 116 East Third street; Southern California Waiters' Association, No. 221½ West Fourth street; University Club, No. 349 South Hill street; California Club, Fifth and Hill streets; Sierra Madre Club, No. 213 West Third street; South Coast Yacht Club, Avenue 22; Jonathan Club, Pacific Electric building; Southern California Cooks' Association, No. 252½ South Main street; Los Angeles Waiters' Club, No. 230½ South Spring street; San Pedro Lodge Elks, No. 207 W. Seventh street; Los Angeles Lodge Elks, No. 300 South Olive street; Los Angeles Country Club, No. 3121 West Pico street.

The doubtful ones are: Old Timers, No. 118½ South Spring street; Jefferson, No. 220 Germain Building; Unique, No. 128 North Main, and Union Labor, No. 103½ South Wilmington.

Those to which permits were refused are: El Dorado, No. 224 South Spring street; Greek-American Political, No. 414 North Main street; Italian-American Social Club, No. 422 Alpine street; Espee Social Club, No. 764 Lamar

(Continued on Seventh Page.)

A. B. Blackstone Co.
DRY GOODS
WEARABLE GOODS AT POPULAR PRICES.

Today Is Children's Day

Bargains worth while, savings worth attention, and taking good note of and taking advantage of.

Children's Millinery at HALF

Fine white straws, ribbon trimmed, of all sorts and styles, stylish millinery to your heart's content. No matter what age the little tot, no matter in what direction fancy flies, we have here probably just what you want—AT HALF.

Sale on Children's Dresses

Perhaps you an idea of the styles because they are so The very price-cuts tell you that this is a clearance. The reason for such reductions, but all we can say, is "It's the Blackstone idea" to give people Bargains They want them. There are solid colors here, and stripes and fancy figures. Of course, there's a trimming, and—as hinted above—almost as many these are dresses.

Dresses up to $3.00 TUESDAY at $1.50
Dresses up to $5.25 TUESDAY at $2.75
Dresses up to $7.50 TUESDAY at $4.95

50 Sanitary Bed Pillows 95c

Pillows of the kind, for they've been our $1.50 leader Better than they are as a special price-inducement. Filled with 2 lbs. good feathers, covered with A-1 art

Up to 15c Wash Goods 6c

Good right now, too, when you want them, and there's plenty of time to get good long hours down. These are lawns and batistes in dots and stripes and the neatest kind of fancy figures, 36 inches wide, and 'way, 'way below what they usually sell for. Just think .....

Bridal Scarfs and Squares 1/2 Price

Bridal Scarfs always handy, the kind you like, you can use another one, another pair, and especially when you can get them at such a reduction as this. Reason? There is no special reason for the sale, except to create extra business for the third floor section, what price, now ALL.....

Tuesday Notion Specials

The rush for Notion savings brought such a number of customers to the Notion Department that we're going to have more of these Bargain receptions. The inducements are good this week. Come again—and again.

Hair Pins—Dozens of really good steel; assorted sizes, blunt or sharp points 19c
Hairnets—"Hairnets." You know the brand. Extra large or medium, black, brown, blond.. 19c
Dress Shields—"ANTISTONE" Dress Shields, good enough to bear a high quality, nainsook or silk. The 19c kind for 19c. The 30c kind for 22c.
Hat Pins—Assorted in many styles, set with rhinestone or coral, gilt or gunmetal finish.... 45c

REMOVAL SALE

will continue until our New Building is completed. Early buyers will get the benefit of the widest selection.

Steinway Uprights, selling regularly at $575 to $775—
Steinway Grands, selling regularly at $850 to $1600
Will be for the first time DISCOUNTED
Kranich & Bach, Sohmer, Jewett, Kurtzmann, Lafleur Pianos, selling regularly at $250 to $400 DISCOUNTED FROM $75 TO $250

Terms $5, $8, $10, $15 monthly.

J. Birkel Company
Steinway, Cecilian and Victor Dealers
345-347 So. Spring Street

Gate & Rees
449 S. Broadway
Turkey Dinner 40c—served tonight
Served Tuesdays and Thursdays.
Complete change of menu every day.
Evening dinner complete for 40c. Good music.
CHOCOLATES will make your evening enjoyable.

SAN FRANCISCO OFFICE
Los Angeles TIMES
Call Building
Telephone Kearney 2121

Advertisements and subscriptions received. Southern Californians, when in San Francisco, can have their mail sent in care of The Times Office.

Copies of The Times on File.

PUBLIC SERVICE—Courts and Offices.

SUMMARY OF THE DAY.

The Board of Public Works has asked the Council to make provision for continuing the aqueduct work after February 1.

Leonard Merrill, a taxpayer, filed a petition yesterday for an injunction against the Board of Supervisors entering into a contract with the California Furniture Company, for stationery and portable metallic furniture for the new Hall of Records. Judge Bordwell will take up the matter tomorrow.

Judge Hervey decided a party wall case yesterday in a manner that lays down a new principle in that character of litigation.

R. L. Shinker, a registered pharmacist of this city, was sued for $5000 damages yesterday by B. A. Hoskins, it being alleged that the defendant made a mistake in compounding an opium prescription and caused the death of a son of the plaintiff.

AT THE CITY HALL.

AQUEDUCT ASKS MORE MONEY.

WANTS PROVISION FOR WORK UNTIL AFTER FEBRUARY.

Board of Public Works Says the Present Provision Will Care for the Work Only Until Bond Option Is Due, and Urges Consideration of Immediate Action.

Enlarged financing for the aqueduct is the demand of the Board of Public Works in a communication that will be read before the Council tomorrow. In brief the board asks the Council to reconsider its idea of financing the water project on a basis of $250,000 a month and authorize a basis of $300,000 and give attention right away to the financing after February 1, 1911.

No suggestion is made as to the manner of anticipating the unfinanced period but the inference drawn by Councilmen is that either a bank subscription or a popular subscription should be raised in Los Angeles to be available if the New York syndicate fails to exercise its option on the 1911 bonds next February.

The board recites that the recent financial arrangement by which $1,530,000 of bonds was sold in New York, and which gives an aggregate of $2,215,000 to carry on the work after July 1, last, makes provision for seven months' work at a $300,000 rate or nine months' work at $250,000. In other words the latter rate will carry industry on the aqueduct two months beyond February 1 and is supposed to allow time for the refinancing of the bond issues if the syndicate should decline to exercise its option.

In its report to the Council July 27, the Finance Committee and its advisors reported that the $2,215,000 would finance the aqueduct on a basis of $350,000 a month. This seems to have been the understanding of the Council when it approved the report. But it did not meet the wishes of the Board of Public Works as is shown in the communication to the Council, which says:

"The committee appointed by the Council to act in an advisory capacity to its Finance Committee, with respect to aqueduct finances, recommended, in its report to the Council on July 27, that the expenditure of these funds be limited to $250,000 per month, which would leave a net unexpended balance on February 1, 1911, of about $465,000, and therefore would carry the work, on that reduced scale, to nearly April 1, 1911.

"We understand that the Council gained the impression, from remarks made in connection with such report, that this recommendation met with the approval of theaqueduct officials. We beg to advise you that the aqueduct management has not approved this scale of expenditure. On the contrary, we had intended and expected, just as soon as these funds were obtained, or were reliably assured, to push the work at a rate requiring an expenditure averaging about $300,000 per month for the seven months period ending February 1 next.

"The funds now provided are sufficient for this purpose, but in view of the recommendation of the Advisory Committee, we desire, before finally prescribing the rate for using these funds, and, therefore, the rate of aqueduct construction, to carefully and candidly consider the whole matter with the Mayor and Council.

"Assuming that we will not know until February 1, 1911, whether the syndicate will take more aqueduct bonds and also assuming that there will be no further sale of bonds until that date, the question arises, whether provision against the contingency, that the syndicate will not exercise its option, should be made out of the $2,215,000, now advisable, which would involve the slowing down of the work and consequently the postponement of final completion; or whether it should be the policy of the city to meet that contingency by making advance arrangement for other funds for construction after February 1, to be availed of in case the option should not be exercised.

"Our experience has shown that acceleration of the work substantially reduces the cost, and we believe that more, better and cheaper work can be obtained by only taking seven months to put the money now provided into construction than by taking nine months for that purpose. At the time the aqueduct project was initiated, a large percentage of our citizens, while fully appreciating the need of additional water supply, were fearful that the project, owing to its magnitude, would cost many millions more, and require several years longer to complete, than had been estimated by the engineers. These apprehensions, although somewhat justified by the experience of American municipalities in the construction of public improvements, have been rapidly disappearing as the aqueduct work has progressed.

"At the present time, approximately 45 per cent. in value of the aqueduct has been completed, and at a cost not exceeding 90 per cent. of the original estimates for the work done, and the construction is about six months ahead of the schedule. This record has been made by putting the money into construction just as fast as the necessary laborers and material could be obtained. As a result, we have a very encouraging prospect of completing the aqueduct well within the appropriation and somewhat ahead of the time first fixed. This condition is, we believe, a very important and creditable item in the history of our great city, and indeed, in the history of municipal government in this country, and naturally enough we strongly desire and hope to retain the advantages we have gained by accelerating the work, and not to lose them by being compelled to drag it out. Moreover, we feel, concerning the use of this $2,215,000, that the people of this city do not want this board to take nine months to do a section of the aqueduct work which it can execute in seven months, at less cost."

PARK FORCES.

REORGANIZATION ASKED.

A reorganization of the working forces of the park department was decided on at the meeting of the Park Commission yesterday morning and the new salary list was at once transmitted to the Council for the advice of the Budget Committee. It provides for a superintendent at $300 a month, three assistants—at Elysian, Griffith and Eastlake parks—at $125 a month each; a landscape engineer at $150 a month, with an instrument man and draughtsman at $100 each, and the usual complement of 200 laborers.

The idea of Commissioner Silent in educating young men for park service by employing them as apprentices is carried out by a provision for ten apprentices at $30 a month and ten at $45 a month.

Liquor Ordinance Change.

The Council is already tinkering with the new liquor ordinance. Yesterday the Council Legislative Committee found that the provision requiring wholesale druggists to take out a wholesale drug-house license should be amended, as it does not permit the wholesale drug houses to sell to any but retail druggists. The amendment will permit them to sell under a wholesale liquor dealer's permit. The change was asked by the Brunswig and Western wholesale drug companies.

Another Fire Alarm Head.

Another change in the head of the Fire Alarm Bureau was necessary yesterday. A. T. Stewart, who was named to succeed William Morton last Thursday, declined the appointment, and James C. Perry, who has been a wireman in the bureau and is the only other eligible on the civil service list, was appointed. Perry is a young man, but the Fire Commission expects him to fill the bill.

Exempts Old Soldiers.

The Council Legislative Committee yesterday decided to exempt all old soldiers of the war for the Union from the payment of license tax. An old soldier who wanted to practice astrology and mediumship asked exemption and the committee thought it would go further than to exempt his class, and will so report to the Council tomorrow.

City Hall Brevities.

Deputy City Attorney Houghton will advise the Council that it has ample law to demand that the county pay over all the funds collected for road taxes in various districts afterward annexed to the city, to the City Treasurer. City Assessor Mallard has found that there is due the city about $56,000, principally from the Cahuenga and other west-side districts annexed last fall.

An ordinance passed seven years ago for the vacation of a five-foot strip along Palmer street will be published this morning in order to make it effective. When passed it provided that it was not to be published until the beneficiaries of the vacation paid $25 for expenses. That sum was paid yesterday.

AT THE COURTHOUSE.

TO RESTRAIN SUPERVISORS.

TAXPAYER OPPOSES CONTRACT FOR FURNITURE.

Files Petition for Injunction to Prevent Board Accepting Bid of Company to Supply Furnishings for New Hall of Records at Cost of Quarter Million Dollars.

Leonard Merrill, who asserts that he is a taxpayer, filed a petition in the Superior Court yesterday, praying that a writ issue against the Board of Supervisors, prohibiting them from entering into a contract with the California Furniture Company, to furnish the stationery and movable metallic furniture to be installed in the new county Hall of Records.

The matter was referred to Hon. Walter Bordwell, presiding judge, who postponed action on the instrument until tomorrow, on account of the stress of business he was compelled to dispose of during the day.

The petition recites that in May last, the defendants advertised for bids for furnishing the stationary and movable metallic furniture for the use of the new building. The bids received were as follows: The California Furniture Company, $247,990; The M. G. West Company, San Francisco, $249,700; the A. F. Anderson Company, $170,000, with an additional $35,000 if some marble bases were added to the furniture; Van Dorn Iron Works, $150,000.

The petition alleges that the notice of the intention to ask for bids was insufficient to support the contract, because the plans and specifications were uncertain; that no data were furnished upon which an intelligent bid could be made; that the specifications were illegal in that the Board of Supervisors were to be held harmless against any and all claims for damages on account of infringement of patents; also, for the reason that they contained a requirement for a guaranty increasing the cost of bidding; required that bidders furnish their own set of plans, so that bidders could not safely bid in any other way as they could not ascertain what they were to bid on.

On July 18, the Board of Supervisors rejected all of the bids except that of the California Furniture Company, the highest bidder, and awarded the contract to that company. Attention was called to the fact that the contract had been illegally awarded by the defendants, but no attention was paid to the protest.

The prayer of the petition is to prohibit and restrain the Board of Supervisors from executing the formal contract with the California Furniture Company, or taking any further steps in relation to the letting of the contract for furnishing the stationary and metallic furniture by this company.

CRIMINAL CASES.

ONE LONG SENTENCE.

Earl Crawford, who had been found guilty of making an assault with intent to commit a criminal assault, was given a ten-year sentence in Folsom by Judge Willis, yesterday. An order of probable cause was signed by the court and this will act as a stay of execution until the case can be passed upon by a higher court.

In the case of Charles S. Holmes, in whose behalf a writ of habeas corpus had been prepared and heard, the defendant won, Judge Willis granting the writ and discharging the prisoner. Holmes had been convicted before Justice Glover of South Pasadena, on two counts, charging larceny, but the commitment was faulty, in that the papers did not show whether the two sentences were to run concurrently or one after the other. Judge Willis has been having considerable trouble of late with commitments that are not prepared according to law by some of the country justices.

The matter of Hoyt Brown, charged with burglary, was fixed for trial October 25, after the return of Judge Willis from his vacation.

W. H. Smith, who had pleaded not guilty to the charge of forgery, changed his plea and pleaded guilty. After a proper showing he was released on two years' probation. On July 12, last, Smith secured the payment of a bad check purported to have been drawn by the Mexican Petroleum Company, by Edward L. Doheney, president, for $40, on the Citizens' National Bank, for "preferred stock dividends."

FIXING RESPONSIBILITY.

ALLEGED WRONG PRESCRIPTION.

R. L. Shinker, who is a registered pharmacist in this city, was made defendant in an action brought in the Superior Court yesterday by B. A. Hoskins, for $5000, on account of the death of Bertram Hoskins, the ten-months-old son of the plaintiff, caused, it is alleged, by a mistake in compounding a prescription.

The complaint alleges that on September 24, Hoskins secured from Dr. R. P. Dundas, a prescription calling for tablets triturate of tincture of opium and camphor in ten minim doses, one to be taken every thirty minutes until relief was obtained. It is stated that the defendant, instead of compounding the prescription in the shape of a triturate, made the medicine into pills and placed therein an amount of opium largely in excess of the amount called for in the prescription.

Two pills were given to the child. It is asserted by the plaintiff, when it died from the effects of the dose, and damages amounting to $5000 are asked. The case will be an interesting one as fixing the responsibility on a pharmacist for the wrongful filling of a prescription that, if properly done, is harmless, but if improperly, becomes a menace to the life of the patient.

PART OF PARTY WALL.

JUDGMENT FOR DEFENDANT.

Judge Hervey decided a case yesterday involving some interesting points in regard to the ownership of a party wall. The style of the action was Martin F. Volkmann against Earnest Volkstadt, and the opinion of the court was in favor of the defendant. The parties live in Santa Monica.

On September 4, 1904, the plaintiff and Charles A. Tegner, owned adjoining property in that city. It was agreed to build a party wall sixteen inches wide and fifty feet long, Volkmann to pay all of the expenses, and when Tegner desired to build he was to pay one-half of the cost of the construction, or $365.

In April, 1909, Tegner sold his place to Volkstadt, and later on Volkman disposed of his property to a man named Johnson, who afterward died, leaving the property to his widow, Mrs. Katie I. Johnson, Volkstadt, who bought from Tegner, started to build a house and he paid the $365 to Mrs. Johnson. Volkmann started suit and demanded the money of Volkstadt claiming that when he sold out he did not sell the contract. The court held that Volkstadt had paid the money properly to Mrs. Johnson, and that Volkmann take nothing.

KEEPS HER LAND.

FORTY ACRES OF GRAPES.

An interesting action brought by Anna Sinsabaugh against Emily May Roberts, involving the work done under contract, on a grape ranch in the San Fernando Valley, was decided by Judge Hervey, yesterday. The suit was brought to quiet title to twenty acres of land devoted to the culture of grapes, in which the defendant alleged she had some interest, and the court decided in favor of the contention of the plaintiff.

It appeared from the testimony that Mrs. Sinsabaugh owned forty acres of land in that section of Los Angeles county, and made an agreement with the defendant that if she would cultivate the whole piece properly, irrigate it, set out grapes and see after the harvest for five years, that she would give her one-half of the entire acreage.

It was alleged on the part of the plaintiff that the defendant had not done the work properly, and as had been agreed, therefore, she refused to turn the land over to the defendant. It was to determine the rights of the various parties that the action was brought. In order to know just what had been done under the contract, and to ascertain for himself just what had and had not been done by the defendant, Judge Hervey made a special trip out to the ranch some weeks ago.

SEEKS LARGE SUM.

SUGAR AND RANCH DEAL.

Suit was brought in the Superior Court yesterday by Hulett C. Merritt against the Pacific Sugar Corporation, to recover $117,510.65, alleged to be due in a transaction. The petition recites that on April 6, 1908, the plaintiff sold and delivered to the defendant corporation 50 per cent. of the capital stock of the Tagus Ranch Company, at the purchase price of $125,000, the payments to become due at stated periods. Part of the agreed upon price has been paid, but the amount sued for represents the amount yet unpaid.

Another action involving the same parties was filed yesterday. The amount being sued for is $22,646.30. On January 1, 1908, it is alleged that Nathan Cole, Jr., and W. C. Fetchner assumed and agreed to pay a debt of $25,000 for cash advanced, and gave their note for the amount. Since the delivery of the note, $5000 has been paid, money received from the sale of twenty-five bonds of the Pacific Sugar Company.

PAYMENT DEMANDED.

NOTE GIVEN RAILWAY.

The Los Angeles Railway brought an action yesterday in the Superior Court to collect $1500 of Fred Schmidt, the debt being evidenced by a note given by Schmidt, July 15, 1907, as consideration for the building of an extension of the Los Angeles Railway line from the Bimini Baths along Fourth street, and the entire northerly line of the Schmidt Heights tract.

One of the conditions of the instrument was that a first class double track be constructed by the railway between the date of the note and February 15, 1908. This was done, according to the complaint, but the giver of the note has failed to pay it. The note, when executed, was delivered to the Broadway Bank and Trust Company, and afterward assigned by that concern to the Los Angeles Railway, in whose favor it is drawn.

COURTHOUSE NOTES.

BREVITIES MISCELLANEOUS.

CASES POSTPONED. In Judge Hervey's court yesterday, the motion of R. R. Christie for a new trial of the action brought against him by J. M. Sewell, was overruled. The citation in the action brought by Sewell against Mary L. Price, with a view of discovering if possible the whereabouts of property owned by Dr. W. L. Price, was postponed until October 5. The action of J. M. Sewell against Clinton Johnson, for the same purpose, on an order to show cause, was also postponed to the same date. All of these actions have grown out of the dealings of Price, Sewell, and others in the stock of the National Gold Dredging Company.

BILLBOARD CASE. The action brought by Thomas H. B. Varney against the City of Los Angeles, on an order to show cause, involving the legality of what is known as the billboard ordinance, adopted by the Los Angeles City Council, was postponed until October 3, in Judge Hervey's court, yesterday.

SUIT ON LARGE NOTE. Suit was brought in the Superior Court yesterday by Gertrude Oliver, executrix of the estate of Byron L. Oliver, against W. S. Fletcher, to secure judgment on a note for $12,500 dated Los Angeles, March 13, 1908. Oliver, to whom the note was originally given, died in Mexico, May 13 last, and his wife was named as his executrix.

DAMAGE ACTION. Jennie Berryman began a suit against the Atchison, Topeka & Santa Fé Railway, in the Superior Court yesterday, for $25,500 damages. It is set out in the petition that on September 21, 1909, the plaintiff was struck by an engine of the defendant corporation, while walking at the intersection of Walnut street and the right of way in Pasadena, and suffered injuries that resulted in the amputation of her right leg and a broken collarbone.

GARBAGE CONTENTION. In Judge McCormick's court yesterday, the case brought by P. J. Durbin against the City of Los Angeles, on an order to show cause why the defendant should not be restrained from interfering with the business of the plaintiff in the collection of garbage, went over for one week.

INCORPORATIONS. Articles of incorporation were filed yesterday by the Boulevard Holding Company, capital stock, $100,000, incorporators, W. F. Thropp, F. J. Truman and M. G. Fogg, subscribed $300; Cambridge Company, capital stock, $7500, incorporators, J. W. Shanwick, Rush Harris and P. M. King, subscribed, $30; Corcoran Sugar Company, capital stock, $1,000,000, incorporators, P. E. Greer, N. A. Baille, F. E. Linn, Carroll Allen and Donald Barker, subscribed, $500; National Fuel Oil Appliance Company, capital stock, $100,000, incorporators, Arthur H. Light, Charles C. Stanley, G. W. Corn, Charles O. Whittemore and William T. Cushing, subscribed, $5; Los Angeles-Placentia Aviation Company, capital stock, $50,000, incorporators, F. S. Hough, A. S. Jeffrey, A. Kraemer, W. S. Raphael, F. L. Smith, W. E. McFadden, William Benkenstock, H. P. Dafrymple, W. L. Hale, subscribed, $30,800.

SUIT AGAINST JAPANESE. An action was begun in the Superior Court yesterday by A. G. Evans and Grace G. Evans, his wife, praying for $20,000 damages against B. Icutchi, Ben Ito and a number of other Japanese, who, it is alleged, on June 24 last, attacked the woman and attempted to assault her.

ADJUDGED INSANE. In Judge Bordwell's court yesterday, Charles T. Hendrick, who on many occasions assisted Francis Murphy in the singing exercises of the famous temperance apostle's public meetings, was adjudged insane and ordered sent to Patton. The unfortunate man was before the court some time ago on an insanity complaint, and was sent to the County Hospital. Some of his friends had him taken to a private sanatorium, hopeful that he would recover, but he lapsed into a worse condition than ever and it was necessary to have him taken away.

WHAT CHURCH WANTED. In Judge Bordwell's court yesterday the petition of the Harmony Methodist Church to be allowed to sell its premises for $4500, the purchaser assuming an incumbrance of $1200, and also, to change the name of the corporation to the South Main Street M. E. Church, was granted.

CHILD ADOPTED. Judge Bordwell yesterday granted the petition of Arthur and Jennie Roetsch, to adopt Lillian Plumley, who was abandoned by her parents.

CHANGE OF NAME. The petition of Cohn Standard Optical Company, to change the corporate name to Meyer, Cohn & Talbott, was granted by Judge Bordwell yesterday.

FIRST VISIT TO LOS ANGELES.

Another Railroad Man Says It Is Liveliest Business City He Has Been Recently.

Charles H. Hix, vice-president and general manager of the Seaboard Air Line Railroad, arrived yesterday morning on the Santa Fé in his private car, accompanied by his entire family. He went to the Angelus where he remained in seclusion all day while caring for two sons, who were seriously accected by the high altitude of Arizona. A physician was called in and the boys were reported much improved in condition last night.

"Living in the low altitude of Portsmouth, Va., where we are only six to fifteen feet above sea level, the sudden change to 7000 feet had serious consequences on the boys," he said. "They will undoubtedly be all right in a day or two, particularly if I can take them out riding through the city I have heard so much about, but never saw until today.

"You know I was well impressed on the short ride up from the depot, and after driving along Broadway, I remarked to my wife that this is certainly the liveliest business town we have seen for some time. From my windows (a corner suite at the Angelus,) I have observed as much bustle here as there is on the streets of Chicago or New York; it is really remarkable.

"We don't hurry that way in the South. Everything seems to move in a more leisurely fashion which probably accounts for the retarded growth of our section of the country until five years or so ago. At present, the South, particularly Florida, is booming. Settlers from all parts of the Middle West are coming into the Southern States and making things hum."

Speaking of the development and extension of the railroads, Mr. Hix said that no long extensions into new territory are being made. "We are, however, standardizing our equipment, putting in new roadbed, heavier rails and making the roads of the South as fine as those in any part of the United States. The next year or so will find most of the prejudice against the main lines of Southern travel removed for the simple reason that the lines are all up-to-date."

The wonderful growth of the Pacific Coast was the most interesting topic of conversation for Mr. Hix. He preferred to hear of the fast development of the big coast cities to telling of the steady increase in the size of the Southern towns.

Mr. Hix with his family will remain here until Friday afternoon when they will leave for San Francisco.

Try Murine Eye Remedy.

For Red, Weak, Weary, Watery Eyes. Granulated Eyelids and Pink Eye. Murine Doesn't Smart; Soothes Eye Pain.

No Wait. No Delay.

You are next at the COOKSEY BARBER SHOP, 223-5 W. Fourth St.

A Man Said Yesterday

"Had I known the fair terms on which you receive Savings Accounts you would have had my account long ago." This man is a capitalist on a small scale. He accumulates a fair balance and then looks around for investment opportunities. Every time he has drawn from his "Savings" Account he has forfeited the interest from the previous dividend period. So he was more than pleased when he learned of the EQUITABLE METHOD OF COMPUTING INTEREST MONTHLY ON 4 PER CENT. SAVINGS ACCOUNTS which practically eliminates interest forfeiture.

Those who have idle funds awaiting investment would do well to send for the pamphlet explaining EQUITABLE methods.

The EQUITABLE is the only strictly Savings Bank in Los Angeles.

Savings Accounts 4% Computed Monthly

Equitable Savings Bank First and Spring

Commercial Accounts 3% On Monthly Balances

LUCKY CATCH.

POOL SHARKS FIND TARTAR.

OIL-MAN PROVES GAME SPORT AND GOOD SPRINTER.

Plays Pool and Trusts Stakes With Stranger, Who Escapes, With Victim in Hot Pursuit—In Dash Through School Grounds, Pursued Is Captured and Makes Good.

A small crowd of men and boys chasing a young fellow through the grounds of the State Normal School, attracted the attention of Clarence Schwars, yesterday afternoon. The crowd was yelling, "Stop thief!" "Catch him!" and similar expressions when Schwars, who was in easy distance of the fleeing man, spurted and caught him.

When the pursuers gathered around the captive, John M. James, a little man, came puffing along. He demanded $580 from Paul Collins, the name given by Schwars's prisoner, which he asserted had been stolen by Collins.

"The money is mine. I won it playing pool," replied James. "I had been going to a place on West Sixth street and there met Collins and a friend of his. The friend invited me to play pool and for money. I lost heavily and yesterday morning pawned my diamond ring for $90.

"With that amount, I won $200 and then wagered the entire sum against the $290 of Collins's friend. Collins was made stakeholder. When he saw that his partner had practically lost the game, he hiked out. I chased after him and now I want my money."

Collins admitted the main points of the story and offered to give James the $290 but not the $580. Schwarz started with his prisoner to the police station and only when within a block of the place, Collins offered to settle up in full, turning over the $580 and streaking it as soon as released.

James stated that he was an oil man of Coalinga here on a visit, and that he had been inveigled into the game for the express purpose of being cheated out of his money. He said he was staying at the Hollenbeck. Inquiry there two hours later showed that he had been in just a short time previously, paid his bill and departed.

ARRESTED FOR SHOPLIFTING.

Mother and Daughter Locked Up After Espionage of a Vigilant Floor Manager.

Two women, mother and daughter, were arrested at 4:30 o'clock yesterday afternoon by E. E. Wilson, floor manager at the Broadway department store, and locked up for shoplifting.

The elder gave the name of Mrs. E. Martin when arrested. She subsequently admitted that her name is Mrs. B. B. Wilson, having been married twice, her present husband being B. B. Wilson, an engineer at Salt Lake City. The girl, barely more than 16 years of age, had considerable more imagination than her mother. She gave the name of Minnie Jones, but changed that under pressure of Lewis's questions to Minnie Cullen, then to Minnie Combs, later to Vera Wilson, at last giving her correct name, Vera Cullen.

The floor manager is confident the women are professional shoplifters. They were caught taking a $10 pink silk dress, and watched. The mother picked up the dress, and carrying it under her wrapper, was followed to the dressing-room by her daughter. They were not arrested until they had left the store, when the stolen dress was found in a paper bag carried by the girl.

In addition to the dress, the women were found to be in possession of a number of small articles, such as combs, brooches, pins, which they confessed to having stolen from the Broadway and Fifth Street stores.

Mrs. Wilson was locked up in the City Jail, but the girl, owing to her youth, was sent to the County Jail.

MOTOR LAWS.

The board of trustees of the New Jersey Automobile and Motor Club have called a mass-meeting of the members of the organization for Wednesday night, August 17, to discuss plans for securing the passage of fairer motor vehicle laws in New Jersey. The trustees have adopted resolutions favoring the passage of more liberal automobile legislation. They wish particularly to have the present law amended so that non-residents will not be compelled to obtain New Jersey registrations before they can drive cars in the State.

BROADWAY store for rent; also four-story brick building, west side Broadway. Long lease. Apply Wm. C. Ketin, care Wright & Callender Co., Main 8068. Home 10745.

Protect Yourself!

Get the Original and Genuine

HORLICK'S MALTED MILK

The Food-drink for All Ages.

For Infants, Invalids, and Growing children. Pure Nutrition, up building the whole body. Invigorates the nursing mother and the aged. Rich milk, malted grain, in powder form.

A quick lunch prepared in a minute. Takes no substitute. Ask for HORLICK'S.

In No Combine or Trust

Low Rates

$108.50	NEW YORK AND RETURN
$110.50	BOSTON AND RETURN
$108.50	PHILADELPHIA AND RETURN
$107.50	BALTIMORE AND RETURN
$107.50	WASHINGTON AND RETURN
$108.50	MONTREAL AND RETURN
$101.90	ATLANTIC CITY AND RETURN
$ 98.10	Saratoga Spr'gs AND RETURN
$ 95.70	TORONTO AND RETURN
$ 81.00	DETROIT AND RETURN
$ 80.00	CINCINNATI AND RETURN
$ 74.50	MILWAUKEE AND RETURN
$ 72.50	CHICAGO AND RETURN
$ 73.50	St. Paul, Minneapolis AND RETURN

THE NORTH WESTERN LINE — UNION PACIFIC — OVERLAND ROUTE

Direct connections in Union Station all lines east.

Full particulars at

C. A. Thomas, General Agent C. & N. W. Ry., 605 South Spring St., Los Angeles.

LA1479

It is characteristic of the Russian that he carries his pleasure to the front.

Typical of this trait is the Russian on mouthpiece cigarettes.

GRAND DUKE Mouthpiece Cigarettes

are made of the finest imported Turkish tobaccos blended into a smoke of supreme excellence.

Rolled in rice or mais paper—hygienic *crimped*, not pasted.

The mouthpiece keeps the last of the smoke as cool and clean as the first—not an atom of what you pay for.

10c for a box of 10

THE JOHN [illegible] CO.

S.S.S. A BLOOD ... FOR YOU

We all understand the principle of boosting a battery that is loaded with nutritive properties, circulating through the veins and constantly supplies the needs of every muscle, tissue and organ. The majority of human ailments are caused by the fact that the blood in the body is supplied with weak, polluted blood, which lacks the necessary strength and disease-resisting properties. Such blood nourishes perfectly, nor are they strong and robust. Many people are afflicted with rheumatism, which in the case of old people are afflicted with rheumatism, which in the case of old age, because of a weakened circulation, is a disease that needs healing, strengthening, cleansing roots and herbs. S. S. S. is a good medicine for young and old. It cures every disease caused by impure or diseased blood, tones up and regulates the circulation and creates an abundant supply of nourishing, healthy blood. S. S. S. cures Rheumatism, Catarrh, Blood Poisons, Malaria, Skin Diseases, Contagious Blood Troubles, and all blood orders. Book on the blood and any medical advice free.

THE SWIFT SPECIFIC CO.

Yesterday

hich you receive Savings Acc
go." This man is a capitalist
ance and then looks around for
has drawn from his "Term"
m the previous dividend
ned of the EQUITABLE METH
LY ON 4 PER CENT. SAVI
interest forfeiture.
investment would do well to
E methods.
y Savings Bank in Los Angeles

able
s Bank
Spring
Savings Accounts Subject to Check
3%
On Minimum Monthly Balances of $[illegible]

Rates
YORK
TON
LADELPHIA
TIMORE
HINGTON
TREAL
LANTIC CITY
loga Spr'gs
ONTO
ROIT
INNATI
AUKEE
AGO
Minneapolis
RETURN

Round-trip
sale on
via Chica
Pacific
ern Lim
turn limit
able
leges.
tickets are
passage
ously
tric Lighted
les Limi
Los Angel
on any
Francisco,
Overland

Direct connections in Chic
all lines east.

Full particulars on req

C. A. Thurston
General Agent C. & N. W.
605 South Spring St.
Los Angeles

cteristic of the Russian
ries his pleasure to the
this trait is the Russian
iece cigarettes.

RAND DUK
thpiece Cigarettes
of the finest imported
o a smoke of surpassing
or mais paper—brown or
pasted.
ee keeps the last of the
lean as the first—you
you pay for.
for a box of 10
THE JOHN BOLLMAN
San Francisco

A BLOOD
. FOR YOU
principle of bodily
perties, circulates
s of every muscle,
ts are caused by impure
k, polluted blood
ease-resisting powers.
ng and robust tissue
d with rheumatism,
akened circulation.
ming roots and herbs
d. It cures every
ones up and regulates
pply of nourishment
umatism, Catarrh,
ntagious Blood
and any
THE SWIFT

LIGHT ON GUSHERS.

Reasons Are not All-Important on the Job.

Why Would Be an Interesting Production.

Items of Interest From the Oil Fields.

[illegible] in the Midway and [illegible] have been listed [illegible] past few months had [illegible] of the Lakeview has [illegible] would there be some[illegible] [illegible] a true that there [illegible] to develop on the [illegible] in these big [illegible] the first most of the [illegible] have spouted oil [illegible] barrels an hour at [illegible] smoked up direct[illegible] [illegible] while en[illegible] temporary quiescence [illegible], and therefore [illegible] with less as a [illegible]

[illegible] has been flowing [illegible] since the 15th of [illegible] has not been many [illegible] producers to use the [illegible] shooting medium, [illegible] to the industry in [illegible] have been con[illegible] their own barrels, and [illegible] to sale have been [illegible] the remains, how[illegible] now is in a class [illegible]

[illegible] that are known [illegible] to the Lake[illegible] (L.) Santa Fé [illegible] of more,) Vi[illegible] Rosecrans, Regal [illegible] Jesse (Union,) [illegible] Northern, Con[illegible] Pioneer Midway, [illegible] and possibly [illegible]

Lakeview is now [illegible] barrels a [illegible] well No. 73, [illegible]) the Pioneer [illegible] such 200 barrels [illegible] barrels a day, [illegible] Midway well [illegible] not so on. The [illegible] well on section [illegible] flows when [illegible] rate, and the [illegible] pool well. Prac[illegible] above named ab[illegible] equal of the present [illegible]

[illegible] lodge connected [illegible] as if these wells is [illegible] of the extent of the [illegible] one covers many [illegible] of the same time it [illegible] as unusual pro[illegible] within less than [illegible] to laborer.

[illegible] oil owned by the [illegible] Company, that [illegible] a day for a few [illegible] more than 2000 [illegible] less so unusually [illegible] in the Coalinga [illegible] the official figures [illegible] July showed that the [illegible] was way ahead [illegible] the largest previous [illegible] the first and [illegible] July have not yet [illegible] the production [illegible] that for June. [illegible], that the pro[illegible] greatly increased [illegible] by stirring up the [illegible]

[illegible] SOON.
[illegible] FIELD.
[illegible] OF THE TIMES.]
[illegible]—George Lan[illegible] the New Bed[illegible] testing on section [illegible] district, San Benito [illegible] reports that h[illegible] [illegible] water in the [illegible] that the latter [illegible] will commence drill[illegible] the oil sands. [illegible] Company is [illegible] and the first [illegible] feet. There have [illegible] reports which have [illegible] of the hole. Mr. [illegible] is almost through [illegible] the sand sands and [illegible] he thinks he is [illegible] a flowing well. [illegible] preparations to [illegible]

[illegible] of this district in [illegible] almost nothing [illegible] of the New [illegible] This company [illegible] and is empty [illegible] buildings. It is [illegible] owned by a few [illegible] have faith in the [illegible] of their land. [illegible] is equipped with a [illegible] is prepared to, and [illegible] whatever depth is [illegible] in the territory. [illegible] superintendent's house, [illegible] garage, engine [illegible] and a few other [illegible] some of the men [illegible] and to give this [illegible] town of a small [illegible]

[illegible] is pleased to note [illegible] field of the Range is [illegible] is hauling lumber [illegible] temporary houses to [illegible] Hill, just west [illegible] well, and he says [illegible] drought in is of [illegible]

[illegible] Company is an[illegible] and is well [illegible] a well-defined re[illegible] contingent [illegible] operators develop[illegible] in this district [illegible] supervision of [illegible] investigation the [illegible] and in whose [illegible]

PROSPECTS.
INTERESTED.
[illegible] Bakersfield has [illegible] of oil lands [illegible] forty-five miles [illegible] which is nine[illegible] Fe Junction. Mr. [illegible] down here that [illegible] a couple of weeks. [illegible] on the Cruzwhite [illegible] in Wendell inter[illegible] of oil. While [illegible] Eastern interest, [illegible] secured [illegible] of four [illegible] presents a good [illegible]

PURCHASE.
OIL LAND.
[illegible] Gushner inter[illegible] field in sections [illegible] to 100 acres [illegible] Associated Oil [illegible] said to [illegible] that the owners [illegible] [illegible] [illegible]

The Times-Mirror Company.

H. G. OTIS....President and General Manager.
HARRY CHANDLER....Vice-Pres., Assistant Gen. Manager.
MARIAN OTIS-CHANDLER.....Secretary.
ALBERT McFARLAND.....Treasurer.
PUBLISHERS OF

Los Angeles Daily Times

Pronounced Loce-AHNG dayi-ais.

EVERY MORNING IN THE YEAR.
Vol. 58, No. 74.

Daily, Weekly, Sunday and Weekly Magazine. Founded Dec. 4, 1881. Twenty-ninth year.

THE NEWS: Our Associated Press service covers the globe, with over 35,000 words daily, exclusive of specials.

TELEPHONES: Counting Room, Subscription Department, Editorial Rooms, City Editor and Local News Room; Sunset, Main 8200; Home, ask for THE TIMES.

AGENTS: Eastern Agents, Williams & Lawrence, Brunswick Building, 5th Ave. and 26th St., New York; 1223 Marquette Building, Chicago; Washington Bureau, 46 Post Building. (THE TIMES on file;) San Francisco office, Room 1204 Call Building, R. J. Bidwell, Representative.

SWORN CIRCULATION: Daily, net average for 1896, 13,901; for 1897, 19,258; for 1898, 26,121; for 1899, 25,731; for 1900, 26,128; for 1901, 28,448; for 1902, 30,926; for 1903, 36,346; for 1904, 37,702; for 1905, 42,180; for 1906, 50,501 copies; for 1907, 52,311 copies; for 1908, 53,780 copies, for 1909, 54,854 copies; Sunday average for 1909, 81,125 copies.

ADVERTISING: The greatest volume of business advertising, the finest display, the best classifications, the largest actual returns to advertisers. No unsupported claims made. Undeniable proofs of circulation and effective results produced upon application.

SCOPE AND AIMS: Independent, unco-promised, unshackled, THE TIMES is devoted to the great principles of Liberty and Law, Equal Rights and Industrial Freedom, and to the upbuilding of the country. It has a far larger bona fide sworn net circulation than any local rival. Its steady and staying patrons are the sober, industrious, substantial, liberty-loving, law-abiding, level-headed, successful, home-making, home-keeping and prosperous men and women within its circulation field.

TERMS: Daily, Sunday and Magazine, 75 cents a month, or $9.00 a year. Daily without Sunday, $7.20 a year; Sunday, $2.50; Magazine, $2.50; Weekly, $1.50.

Office: Times Building, First and Broadway. Branch, 531 South Spring Street.

Entered at Postoffice as mail matter of the second class.

Editorial Pen Points.

The Nicaragua fight pictures ought to be staged.

That Oklahoma Gore appears to have been cut bias.

This is the day to throw the hooks into the Johnson claiming machine!

After that Nebraska episode why not call Bryan the "disappearless leader?"

The forest fires are still raging in Idaho. In fact, the woods are full of 'em.

Hon. Richard A. Ballinger still continues to be advertised by his loving enemies.

Somehow or other we cannot feel sorry for the people who are exiled from Russia.

The tuna flag is said to be floating at Catalina, but few there be who get the coveted button.

Republicans of Los Angeles county, as Capt. Bridley would say, "you may fire when you are ready!"

A number of the insurgent Congressmen out for reelection are confining their fence-building to fledging.

Everything has been said, now let plenty be done by Hyrum Johnson and his crowd of strong-armed politicians.

The pomp of some funerals is so pronounced that it would make the deceased mighty proud if they could rise up and see the display.

The eyes of the State are upon the Republicans of Los Angeles county. It is up to them to put the Johnson crowd out of commission.

Since William Jennings Bryan has joined the prohibitionists he will, of course, use nothing but hay farming on his new Texas possessions.

Several week-end parties are booked for Beverly within a few days, and it is presumed that everybody will bring his knitting and stay quite a while.

Senator Burton has sailed away to attend the peace conference in Brussels, just as if there was occasion for the peacemaker to remain nearer home.

When eighteen-pound halibut jump into an open boat and insist upon being carried ashore the fishing season may be said to have opened at Long Beach.

Katherine Elkins, the West Virginia beauty, is now said to be engaged to the son of a rich widow in Washington. Really, if this thing keeps up none of us are safe.

If Inventor Edison wants to have his name ring down the corridors of time, let him get up some contrivance that will keep ice from melting in the good old summer time.

That quake temblor recorded at San José was probably the advance agent of the political cataclysm booked for California today, with the Goodies as the victims.

If the Republicans of Los Angeles county do not roll up a record-breaking majority for Phil Stanton, a Southern California candidate, let them hereafter hold their peace.

It is possible that the shot of James J. Gallagher will make Mayor Gaynor Governor of New York, and nothing of higher honors to be handed around in the esteemed Democracy in 1912.

The first English woman of her time is dead. Civilization will always be proud of Florence Nightingale, "the angel of the Crimea." She was the advance guard of the sisters of mercy who have since done so much to alleviate the horrors of war.

The financial management of the Taft administration, including the new tariff law, is signally successful; yet the Democrats and a few Republicans are not inclined to give proper credit for what has been accomplished and what is yet to come.

Much will be forgiven the astronomy sharps who congregate at Mt. Wilson next week if they will tell us what became of the major part of the tail of Halley comet. Not for publication, of course, but as an evidence that they understand their business.

President Taft, under a recent act of Congress, will employ expert accountants from official and private life to inquire into the methods of transacting business at Washington with a view to introducing many needed reforms. Why not try a cash register?

It is semi-officially announced in Japan that the country has had enough of war and is not looking for trouble in any direction. This will be a body blow to Hearst and Hobson, those twin prophets of evil, who had arranged for another war on the part of Japan, without even consulting the mikado about it.

The project to erect a statue to the memory of Joel Chandler Harris ("Uncle Remus,") should be a success. It ought to show "ole Miss Medder's Sis" those mystical and shadowy creations; Brer Rabbit safely sequestered in the briar patch, and Brer Fox intent on the eternal but fruitless quest. Perhaps the great soul of Harris, who was as shy as Brer Rabbit, would have it so.

THERE IS MUCH AT STAKE.

We were glad to read in the press dispatches from San Francisco published here yesterday morning, that those with their ears to the ground hear the tread of a mighty host marching to the polls to cast their votes today. That is exactly as it should be. There is enough at stake in the primary election to bring out every voter to the polls to express his views upon the candidates.

We hope indeed that every voter who casts his ballot today will do it with an open mind and an open heart, and with a clear mind and an honest heart. We deplore as we have always deplored the presence of bosses in our politics, the existence of machines in our politics. We are against them today as we have always been against them. We object to the machine run by the Lissner, Rowell, Spreckels, Earl bosses just as earnestly as we objected to the old machine manipulated by the late William Higgins, Chris Buckley and all the rest of the old workers at the crank.

We hope the people of California will think (if they do not pray) before they cast their votes—that they will ask what will be the best for themselves, the best for the State, that is, for their neighbors, and that they will vote for what is best, not from prejudice, not for a candidate because he stands in the ranks of this clique or that clique. Vote for him for what he is for and for what he stands for.

If you are a Republican you are a protectionist. Vote for protection.

If you are a Southern Californian you want Southern California to get a square deal. Vote for the man who will give you the square deal. His name is Stanton!

PRODUCERS AND WAGE-EARNERS.

The man who owns the orange grove or the vineyard is not the only producer of oranges and grapes. He is not the only person who has a stake in the prosperity of that bit of property. Every man who does a stroke of work in the orchard has a coördinate interest. It is so in every factory in the State. When the wage-earner votes today he has exactly the same interest in the result as the man who employs him. If the bars are let down to the importation of fruit raised abroad on wages one-fourth those prevailing in the United States, or if mill products are admitted into the United States made by labor paid one-third to one-half the wages prevailing in the United States, you are, in what ever degree you move, lowering wages in America to the same level that prevails abroad.

Every wage-earner who votes for a Lincoln-Roosevelt Republican to go to the Assembly is voting for a United States Senator of the same political views as those held by Mr. Beveridge in Indiana, Mr. Cummins in Iowa, Mr. La Follette in Wisconsin. They are all openly proclaimed free traders. Cummins said the other day he was for another revision of the tariff immediately, for a revision downward, and that if he had his way the new tariff act would give us schedules "the nearest to free trade this country has ever known."

The wage-earners of this country have for half a century been the backbone of the Republican party because they believed in its doctrines, and they believed in them because they enjoyed the benefits that flowed from the Republican party's policies.

DO NOT FORGET THE LEGISLATURE.

When you cast your ballot today be thoughtful about the Legislature. There is so much at stake in the election of the members of this body that he is negligent of his duties to himself and his neighbors who fails to go to the polls today and vote right.

There are probably 10,000 men in Southern California interested in citrus fruit culture. We mean those who own a piece of citrus fruit property, large or small. There are twice as many interested in the citrus fruit industry because the other 10,000 make their living working in the orchards.

Any one of these 20,000 persons who votes for anything but a regular Republican for the Legislature is voting against his own interests and we think in very many cases against his convictions. We might carry the same reasoning into all the other fruit industries of the country. And from the farming interests we might go over to the manufacturing industries, and the same reasoning would be sound.

The State of California owes to the Republican party, to the stalwart, straight Republicans, the protection that makes progress and prosperity in all these industries possible. We will cut the Democratic ticket out of this consideration. It is sure to be nominated because there is no rivalry anywhere in that party for any office, and in any district a half-a-dozen votes will nominate the Democratic candidate. We have nothing to hope from that political party in the way of protection to our interests, horticultural or manufacturing.

As to the insurgent Republicans, they are just as unsound and dangerous on this proposition as the straight Democrats. We have it from their own mouths everywhere that they are in favor of an immediate revision of the tariff again, that their idea is that the tariff is too high generally and that the duties should be lowered. Some of them threaten to give us, if we let them, a tariff schedule "nearer free trade than America has ever known."

Do not be fooled by Democratic bunkum. The insurgent Republicans will tell you that they are in favor of the highest kind of protection for California products. So will the Democrats. But, fellow-Republicans, the programme cannot be carried out. You cannot "knock" every other fellow's interest with a sledge-hammer and have him come up smiling and cast the protecting palladium of the tariff over your interests!

If you vote for an insurgent Republican for any seat in the State Legislature you are casting a vote for a free trader in the United States Senate.

Well, Carlos L. Smart, Republican candidate for the nomination for State Printer, has spoken up. His voice is heard above the rumbling of the presses and the whirring of the motors. He is an eligible candidate for the office he seeks—and the only one. He has declared himself in favor of the open shop, has vowed that he will not be hobbled by the labor unions. All the other candidates have pledged themselves to employ only one class of citizens in the printing office belonging to the public generally, contrary to the laws and the Constitution, which provide against class distinction. Mr. Smart deserves support; he is the only meritorious candidate in the lot. He should be nominated.

TOO MUCH REFORM.

Political reformers are a funny bunch. They are so busy trying to reform somebody else's private morals that they forget their duties to their clients.

Congress at its last session appropriated a sum of money to the General Land Office to be used in completing surveys of government land in the Western States. The amount is liberal, over $1,000,000, and was supposed to be sufficient.

Oregon is a Western State and was entitled to its share of this fund. It would be a great benefit to the State of Oregon to have the public lands within its borders all surveyed and put upon the market. Idaho, Montana and other States, including Wyoming, had men in Congress, including the Senators, who were not so busy reforming other people than themselves that they forgot the material interests of their States. They secured $100,000 apiece for this survey work in each of these Western States named above.

Oregon is blessed with two great "reformers," Bourne, the Republican semi-insurgent, and Chamberlain, the Bryanized Democrat, follower of U'Renism through all its devious courses. These two Oregon statesmen were too busy looking after their political interests in the State of Oregon, working the queer freaks of U'Renism to maintain their duplex political machine and keep themselves in office, and too busy attending to the reform of the other fellow, to have had a minute to spare for securing part of this fund for the survey of the public lands in Oregon.

So it works, ninety-nine times out of a hundred, with your self-proclaimed reformers. They are the greatest job-chasers in politics the United States has ever seen, and they are the least efficient in practical statesmanship.

California has a chance today to send to the United States Senate, and to Congress from many districts, political reformers of the Bourne and Chamberlain type, or to send there practical statesmen careful of their duties, scrupulously conscientious as to the interests of their people, like Frank P. Flint.

Every vote a Republican casts today at the polls for a Lincoln-Roosevelt member of the Legislature is a vote for a United States Senator like Bourne and Chamberlain, and every vote cast for a straight candidate for the Assembly or the State Senate is a vote cast for a practical, capable man of statesmanlike qualities, conscientious and diligent in the performance of his duties, like Frank P. Flint.

AS LIKE AS TWO PEAS.

A VOTE FOR JOHNSON IS ONE FOR BELL.

The unholy alliance existing between thousands of perjured Democrats who have registered as Republicans for the purpose of destroying the Republican party and the bunch of insurgent Republicans may succeed in putting Hiram Johnson on the ticket as the falsely called Republican candidate. But when the primary is over the cunning and conscienceless Democrats will flock back to their own party standard and leave the insurgents in their loneliness. They might as well try to lift Olympus or move the pole star as to elect Johnson Governor. They can't do it. Once put Hiram at the head of the Republican ticket and the political contest of November might as well be abandoned right then; the Governorship in that case will go to the Democratic nominee, Theodore Bell. With the Governorship is too likely to go the United States Senator.

VOTE WITH YOUR EYE ON BUSINESS.

There are nearly 100,000 persons in the county of Los Angeles entitled to vote today. They should all vote, and not one of them should vote under the direction or spur of any machine, clique, organization or boss. This matter of voting is a matter of business, and every man who votes today should vote with his eye firmly fixed on his own and the public's interests.

The voter who so votes, if he is a Republican and therefore entitled to vote for any Republican candidate, will under the contingencies of the situation decide for Philip A. Stanton.

The State is to be redistricted. As it stands today the South is robbed of its rights. There is no candidate for the Governorship who makes any profession of giving the southern end of the State a square deal but Stanton. This man does not stand for a square deal to the lower half of California because it is the lower half, but because it is part of California. He stands for a square deal to the whole State in this redistricting.

The prosperity of California depends largely upon peaceful relations with the Orient and upon friendly feelings between the orientals and ourselves which will lead to continued trade.

There is no candidate for the Governorship before the people today in any party who stands for these peaceful relations between the Japanese and the Chinese and the Americans but Philip A. Stanton. Some of them, if not all, are absolutely pledged to the Asiatic Exclusion League.

THE IMPOSSIBLE JOHNSON.

If Hiram Johnson proves at today's election to be the choice of a majority of the Republican voters who go to the polls it will not be because of what he stands for or of what he is, but because he is the candidate dictated by a little clique of bosses and supported by as dangerous a political machine as ever existed in the State.

The primary law is a legal device for stuffing Republican ballot boxes. Hiram Johnson cannot be nominated by a majority of Republican votes cast today. If he is nominated at all it will be through the votes of Democrats without conscience or political principle, who have perjured themselves in order to ruin the Republican party.

As to the Republicans of the State, it is impossible that Johnson's personality or principles should commend themselves to them. What principles he has are un-Republican, are rankly Democratic. He has been working in the Democratic party for Democratic candidates and preaching Democratic doctrines for years.

The Republican people of California cannot by any stretch of the imagination vote for this man because of his personal characteristics. He is simply a caricature, a bundle of abnormal characteristics. He is unreasonable, vindictive, unrestrained, abusive, tyrannical, unfair, unbalanced. In fact, you can search the dictionary and pick out all the objectionable negative adjectives under all the letters and apply them to Johnson and they will all fit. Vituperation, the outgrowth of vindictiveness and product of a vicious tongue, are all there is to the man. No person, no interest, no institution, is safe from his attacks. His political opponents are villified, slandered and scandalized. He crosses the line that separates politics from religion and attacks church organizations by the wholesale because some person or persons in this association differ from Johnson or object to his success in politics.

The man is prejudiced, unfair, by nature overbearing and unrestrained. In the Governor's office he would behave like a bear with a sore head and conduct himself like the "bull in the chaney shop."

The man is the creature of scheming, selfish, unfair millionaires, always with an ax to grind and always with an interest to serve. He goes up and down the State bellowing like a calliope about "interests" when every cent of money spent in his campaign (which runs into tens of thousands) comes from "interests" that expect him to serve them. He prates against an imaginary "machine" that is as dead as Julius Caesar's ghost, while he himself is the creature and servant of a political machine, organized without principles, through greed for office, and designed to serve the millionaires who support it and its candidates.

The man is unsafe. He will disgrace California if he is elected to office.

INTEMPERATE MORALISTS.

The churchmen assembled at Lafayette, La., were right in their arraignment of the American people for their dangerous extravagance and their corrupting overindulgence in pleasure. But the spirit manifested in that assembly of peculiar Christians will not commend itself because it was not Christian. Neither will it commend itself to the industrial world because it is economically false.

It is not a manifestation of Christian spirit to brand the craze for automobiles, even at its height, with the epithet "hellish." It is economically unsound to inveigh against the manufacture of flying machines. They are not "hellish devices," nor are they "miscalled scientific achievements."

The automobile has been of unspeakable use to the world since its comparative perfection. It has its proper uses, just as any other vehicle that men use for conveyance of themselves or of merchandise. The usefulness of the flying machine is not fully established, but enough has been accomplished in that direction to give hopefulness of at least a measure of usefulness for the new invention.

There is no more reason for calling the flying machine a "hellish device" than there is for applying the epithet to pianos or mowing machines. By the way, this recalls the attitude of the Scotch Christians in olden times to the use of musical instruments in their places of worship. The followers of John Knox branded this present aid to devotion as "the devil's kist o' whustles."

This is one of the mistaken ways of moralists in working reforms. They see the misuse of something, and in their blind zeal fail to see that it may have its uses. It has never worked reform in the world to attack the use of anything because it was abused.

It is proper to assail extravagance, whether it is shown in the use of automobiles or in too expensive wardrobes, too well supplied a larder, or any other matter. But because some people eat too much would be a very poor ground on which to attack the kitchen attached to every household and seek to remove it, making us live like the southern darkies in the song, "on atmosphere," and "dress in nature's blouses."

UNCLE WALT, WARBLER.

BY UNCLE WALT MASON OF EMPORIA.
Where Grows the Sunflower.

The day is hot, and people stand and gasp like fishes on dry land. And every fellow-man you meet will talk of nothing but the heat. And people swear, and swoon, and sweat, and only wish they might forget. And I, who've lived a hundred years, and sought throughout this vale of tears all kinds of wisdom, do not care a cent for superheated air. I sit and read a rigmarole of how Matt Henson found the pole. That dauntless man, of swarthy face, the hope and glory of his race, that dauntless man pursued his quest through snowdrifts reaching to his breast, and froze his feet and ears and nose, and lived on ice and sifted snows; and chilblains caught him when he slept, his tears were frozen when he wept. And when I've read a lot of dope about this frosty Ethiope I always wish that I was rolled in blankets to keep out the cold.

[Copyright, 1910, by George Matthew Adams.]

Hearken! Hearken!
Shall we hear the lapsing river,
And our brother's sighing ever,
And not the voice of God?
—[E. B. Browning.

Remarks by the

AND now, brother, [illegible] your own city, your own [illegible] ern California? Are [illegible] voting for Phil Stanton!

IT certainly would be [illegible] the southern section of the North: "We [illegible] nonship; we do not care [illegible] districting of the State, [illegible] everything!"

THE Missouri bride who [illegible] ceremony after a [illegible] her to a New York [illegible] feared her husband had [illegible] teries of "canning people."

NO, ALTHEA; it does [illegible] Arthur told you that he [illegible] in earnest. Sometimes [illegible] head when they think [illegible]

"KILLED While Making [illegible] headline the cub reporter [illegible] story about a jealous [illegible] Mississippi parson as he [illegible] united the object of his [illegible] editor "killed" the head [illegible] about a railway accident.

THE fly of the period is [illegible] in the hot proof room [illegible] much to the disgust of the [illegible] with the pencil and sighs [illegible]

IT'S interesting to read the [illegible] and then to reflect upon [illegible] ance of that amazing [illegible] born anew in gladness. [illegible] people who have hardly [illegible] become properly acclimated [illegible] a waste of sand wines [illegible] gift; today it is not only [illegible] on the Coast, but is a [illegible] houses and homes. [illegible] nevertheless not the city [illegible] would be. His visions [illegible] cigarette smoke passes [illegible] leaves the mouth. The [illegible] had in mind not an [illegible] of culture. He sought to [illegible] side an Americanized [illegible] European city which [illegible] and then its queen. [illegible] towers, domes and spires [illegible] tinted skies like "fabrics of [illegible] heaven." But he was [illegible] catch on. Rather the people [illegible] and derisively he gave it [illegible]

RECENT articles in The [illegible] tion to the projects looking [illegible] ment of the Colorado River [illegible] part of Riverside county [illegible] The big dam recently built [illegible] which opened thousands of [illegible] a beginning of the great [illegible] to take place in that region. [illegible] is undoubtedly the Nile of [illegible] rich land that remains [illegible] great prosperity for the [illegible] crop of cotton produced this [illegible] ley has opened the eyes of [illegible] familiar with the land is not [illegible] the agents of foreign [illegible] this cotton-growing district. [illegible] have been raised to cotton [illegible] have been overcome by the [illegible] Imperial Valley. Now the [illegible] Palo Verde, Chuckawalla and [illegible] to be opened to this as well as [illegible] is highly probable that the Colorado [illegible] tion will soon be opened to [illegible] ernment.

WITH a $300,000 hotel and [illegible] ments on draught at Ocean [illegible] soon be known as the Atlantic [illegible] Coast. More power to her [illegible] people.

JUDGE ALTON PARKER, [illegible] called, ran for something [illegible] Democratic victory ahead. [illegible] been seeing things for a long [illegible]

WITH the most of the official [illegible] of the city, the affairs of [illegible] administered by the almost [illegible]

WITH the real opening of the [illegible] the primary today, the [illegible] for-five cigars will prepare [illegible]

Progress of the Panama Canal.

During the fiscal year of [illegible] the Culebra and Chagres [illegible] amounted to 19,124,223 cubic [illegible] little more than one-half [illegible] and rock removed from the [illegible] accessory works in that [illegible] sections exceeded the [illegible] ing year by nearly 60 per [illegible] factory result was accomplished [illegible] laborers, numbering 8000, [illegible] of machinery. The total [illegible] assigned to these works was [illegible] ing three sizes, namely, 14, [illegible] per capacity. The number [illegible] vated an hour while under [illegible] the twelve months, as compared [illegible] previous year, an increase [illegible] largest daily output was [illegible] 220, of 8 cubic yards capacity, [illegible] took out 2941 yards of earth [illegible] output was made by shovels [illegible] four work days took out 16,000 [illegible] greatest yearly output was [illegible] which excavated during the year [illegible] earth and rock in 264 work days [illegible] each.—[James Cooke Mills, in [illegible]

Sentence Sermons.

[Henry F. Cope, in [illegible]

Trials weaken only those who [illegible]

Hoping for the best [illegible] ward it.

Love lays down its own life [illegible] of others.

It is better to seem grouchy [illegible] growing.

The easiest way to lose [illegible] sing" it away.

It never brings heaven [illegible] neighbor's corns.

Some men would discover [illegible] send it out to work.

Some people think that [illegible] go beyond the cravat.

It takes more religion [illegible] chant than a holy monk.

It takes more than an [illegible] the heavenly message.

Some men are sure they [illegible] they have lost their souls.

Many preachers think the [illegible] sage because it has a [illegible]

The Population of [illegible]

Actors who played with [illegible] rett .....
People who knew you [illegible] poor .....
Oldest inhabitants .....
Assorted liars .....
People with a grievance .....
People who remember [illegible] were "so high" .....
"Old Subscribers" .....
Damphools (all varieties) .....

MUSIC AND THE STAGE.

[illegible] announces, at once and at [illegible] ing, that the offering this [illegible] distance is a farce-comedy [illegible] variety, as the playbills care- [illegible] fully, this is tantamount to [illegible] several days of fun well [illegible] spread on Los Angeles. [illegible] we said that "The Widow's [illegible] line, a very clever farce- [illegible] with plenty of bright dialogue [illegible] in situations, readers may [illegible] of disappointments.

[illegible] Dear wrote the little play [illegible] Russell, therefore it has [illegible] faults and inconsistencies [illegible] of a love-to-order drama; but [illegible] success in this instance happens [illegible] a mass of wit and intelligence [illegible] and glided over his difficulties [illegible] and the last act with [illegible] and ringing huzzas. He [illegible] left his characters with a [illegible] question marks, for decision and [illegible] has produced a [illegible] somewhat fascinating type of [illegible] heroine.

[illegible] of Mrs. Laura Curtis, the [illegible] of Miss Oakley, of course, [illegible] is Miss Oakley, of course, [illegible] pretty, winsome, tantalizing, [illegible] she makes of her. Miss [illegible] has the makes of her. Miss [illegible] graces pleasing in comedy [illegible] and gay variety—and as [illegible] Betty holding four ardent [illegible] lovers at bay, she is perfectly at [illegible] ease. They have been absurdly [illegible] the Wall-street game, but [illegible] the game of sex she could [illegible] her opponents cards and [illegible]

[illegible] was a delightful quartette [illegible] of Mortimer Wall, Mr. [illegible] Hamilton Broad, Mr. Gib- [illegible] son, president Charles Hoff- [illegible] man, Mr. Ruggles as Willard [illegible] Holt, three of character work that [illegible] could not be more ably managed. Another [illegible] clever one, though a minor [illegible] part, was that of Hampton, butler to [illegible] Mr. Applebee, played by David Edwin. [illegible] Edwin has a congenial role in [illegible] the part of addle-brained nephew [illegible] Wall. Mr. Applebee does [illegible] a bottle manufacturer; [illegible] Mr. Spencer fills the part of [illegible] Trevor, which he handles with [illegible] a finish that is delightful. [illegible] The reception of Miss Oakley, [illegible] the company have roles [illegible] of importance. Miss [illegible] Potter, and Miss Rosina [illegible] Lawless as the new in- [illegible] genuity in the part of [illegible] Mr. Laura's sister. Miss [illegible] is not heralded, being the [illegible] parents.

[illegible] this week, especially [illegible] the room and supper [illegible] scene.

ATTACKS WIFE.

[illegible] Cuts Woman's Throat [illegible] and Attempts to [illegible] Himself.

[illegible] his wife at 2 o'clock [illegible] by jabbing her with [illegible] T. Beck, a Pomona [illegible] fired her with a razor, [illegible] across the throat and [illegible] cuts on her hands [illegible] also fought to protect [illegible] razor blade.

[illegible] Beck fall to the floor, [illegible] a loss of blood, probably [illegible] and, Beck drew the razor [illegible] her throat, severing the [illegible]

[illegible] assault occurred at the [illegible] sister, Mrs. Fannie [illegible] Hall, 605 South Flower [illegible] Homewood and her husband, [illegible] Homewood, were awakened [illegible] by some of the struggle and [illegible] ran to find both man [illegible] and out on the floor. [illegible] They were rushed to [illegible] Hospital, where Assistant [illegible] Surgeon Wright dressed the [illegible] wounds. He was then taken to [illegible] Beck, who is be- [illegible] lieved, was sent to the [illegible] County Hospital, where, at a [illegible] late hour, he was reported [illegible]

[illegible] Mrs. Beck has been for several days [illegible] at her father's house. Sunday, [illegible] when her husband was [illegible] there, Mrs. Beck came down [illegible] to see him. Beck took umbrage [illegible] at some questions, and guessing [illegible] became enraged. [illegible] There was no violence, however, [illegible] and on the morning, when, [illegible] Mrs. Beck and his brother- [illegible] in-law will be obtained dur- [illegible] ing a cabinet. In the [illegible] midst of a furious onslaught on [illegible] Beck by the father of the [illegible] woman mentioned by the de- [illegible] fendant with his daugh- [illegible] ter, the opinion that James [illegible]

CONVENTION HERE.

[illegible] West to Gather in [illegible] Local Club Arrangements. [illegible] Exhibition.

[illegible] architectural exhibition [illegible] of last year, was attended [illegible] and were placed well un- [illegible] der way last night of the [illegible] Architectural Club, under [illegible] whose auspices the exhibition is to [illegible] be held. This year's display [illegible] of the designers will com- [illegible] prise and sketches never [illegible] before in any exhibition, and will [illegible] be of local tone. It will [illegible] be extensive in character, but of greater interest [illegible] to Los Angeles public as a [illegible] result of the most active period of [illegible] progress in the history [illegible]

[illegible] of the club last night [illegible] was over seventy-five [illegible] and was a combined business [illegible] session. It was the [illegible] initial by the "booster [illegible] committee to handle the [illegible] meeting the preparation [illegible] for and the second an- [illegible] nual of the Architectural [illegible] Club of the Pacific Coast, which [illegible] meets in Los Angeles this year [illegible] in connection with the exhibition. This [illegible] will bring to Los Angeles [illegible] many architects and de- [illegible] signers from all parts of the Coast [illegible] and as far east as Denver. [illegible] The Architectural Club is also starting [illegible] a class in water color, life, [illegible] portrait and design. The [illegible] class will begin Saturday [illegible] under the instruction [illegible] of Lee Woodward Vawter, formerly [illegible] of the University of Il- [illegible]

"PAINTED" AFFAIR.

[illegible] Club and Visiting [illegible] Men to Inspect [illegible] Corrals.

[illegible] Invitation to the Arizona [illegible] Club by the Chamber of [illegible] Commerce, the Chamber of [illegible] Commerce, to be held this afternoon, is billed as a [illegible] "painted" affair. Invitations [illegible] were issued in Los Angeles [illegible] business districts and [illegible] automobiles particularly. The [illegible] time is from 2 to 5:30. [illegible] Reports since the re- [illegible] ception will be duly im- [illegible] pressive. Visitors, when they [illegible] arrive, will be shown the [illegible] Arizona mineral display [illegible] under the auspices of [illegible] the club as a permanent [illegible] exhibit of mineral re- [illegible] sources of the territory.

Hf THE ANGELUS

Just This

There are reasons why you should have an account.

Is not one dollar worth the highest rate of interest.

Think and

MERCHANTS BANK TRUST 207-9-11 S

HIGH-CLASS PRESCRIPTIONS At Lowest Prices

Prescription Pharmacy

Off & Vaughan

352 S. Spring St.

Andrews Victor Machines

422 S. Hill

VICTOR

AZUSA.

AZUSA, Aug. 15.—[illegible] of Redlands University [illegible] the Baptist Church [illegible] ing, and at the [illegible] the churches in the [illegible]

Fred E. Shields [illegible] whose father recently [illegible] I. W. Mulholland of [illegible] east of town, [illegible] ments on the house [illegible] taking possession. [illegible] and family have moved [illegible] geles.

THE TIMES.

Note: Notwithstanding [illegible] extra sales in July, 1909, [illegible] the Elks' Convention, [illegible] gain is shown in the average [illegible] culation of The Times [illegible] last. Obviously, the [illegible] the circumstances, is [illegible] convincing proof to [illegible] they are getting better [illegible] Times than in any other [illegible] paper. In five years, [illegible] of this paper has increased [illegible] or an average of over [illegible] day.

The following are the [illegible] ments of the circulation [illegible] for July, 1910:

STATE OF CALIFORNIA, [illegible] ANGELES, ss.:

Harry Chandler, Assistant [illegible] of the Los Angeles Times, [illegible] declares upon his oath that [illegible] tros and correct office record [illegible] of said newspaper for the [illegible]

JULY, 1910.			
1	51,920	17	[illegible]
2	52,010	18	[illegible]
3	88,500	19	[illegible]
4	52,270	20	[illegible]
5	51,500	21	[illegible]
6	52,160	22	[illegible]
7	51,800	23	[illegible]
8	51,820	24	[illegible]
9	52,110	25	[illegible]
10	88,500	26	[illegible]
11	51,540	27	[illegible]
12	51,700	28	[illegible]
13	51,750	29	[illegible]
14	51,620	30	[illegible]
15	51,620	31	[illegible]
16	51,810		
Total			[illegible]

The average circulation for each [illegible] of July, 1909, was [illegible]

The average circulation for each [illegible] of July, 1909, was [illegible]

Showing an average daily Gain [illegible] the corresponding month of [illegible]

HARRY [illegible]

Assistant General Manager.

Subscribed and sworn to before [illegible] day of August, 1910.

[illegible] (Seal)

Notary Public in and for the [illegible] Angeles, State of California.

A. L. Dennis, being duly sworn, [illegible] he is and has been for ten years [illegible] last past Superintendent of Circulation of the Los [illegible] Angeles Times, and that the above detailed statement [illegible] of the month of July, 1910, [illegible] shows the actual number of papers [illegible] printed on each day of the month named [illegible]

A. L. [illegible]

Superintendent of Circulation.

Subscribed and sworn to before [illegible] me this 2d day of August, 1910.

[illegible] (Seal)

Notary Public in and for the [illegible] County of Los Angeles, State of California.

Remarks by the S

For Your Own?

ND now, brother, are you for your own city, your own county, your own California? Are you? If so, hur ting for Phil Stanton?

Magnanimity, Or Folly?

certainly would be magnanimity the southern section of the State North: "We renounce our citizen ship; we do not care for a fair ricting of the State. Take the erything!"

Coming Peaches.

HE Missouri bride who insisted ceremony after a justice of the r to a New York newspaper ared her husband had himself ries of "canning peaches."

Reply to Althea.

O, ALTHEA; it does not follow Arthur told you that he loved you earnest. Sometimes men make ad when they think the heart is

Shocking.

KILLED While Making a Co headline the cub reporter wrote ory about a jealous negro lover issisippi parson as he pronounced ited the object of his adoration itor "killed" the head because he out a railway accident.

Fly of the Period.

HE fly of the period is getting in in the hot proof rooms both fl uch to the disgust of the slave wh ith the pencil and sighs for a

Born Anew in Gladness.

T'S interesting to recall the first and then to reflect upon the pres nce of that amazing Southern Ca orn anew in gladness. Within the eople who have hardly been born become properly acclimated Vesta waste of sand where nobody would ift; today it is not only the lead n the Coast, but is a substantial ouses and homes. Bustling and evertheless not the city its origin ould be. His visions have vas garette smoke passes away a saves the mouth. The man who ad in mind not an amusement f culture. He sought to make the ide an Americanized, modernized uropean city which Shelley call nd then its queen. He saw in his owers, domes and spires pointing inted skies like "fabrics of amethyst aven." But he was baffled; the atch on. Rather the people was nd derisively he gave it to them.

Chuckawalla.

RECENT articles in The Times tion to the projects looking to ept of the Colorado River land art of Riverside county between The big dam recently built by which opened thousands of acres beginning of the great epoch of to take place in that region. The s undoubtedly the Nile of the ich land that remains there to great prosperity for the entire rop of cotton produced this year ey has opened the eyes of these familiar with the land to new the agents of foreign governments this cotton-growing district. The ave been raised to cotton grown mperial Valley. Now the half-mile Palo Verde, Chuckawalla and Co to be opened to this as well as o highly probable that the Colorado ion will soon be opened to settlement.

Bigger and Bigger.

WITH a $300,000 hotel and Casi ments on draught at Ocean Park on be known as the Atlantic City oast. More power to her and eople.

Blue Skies.

UDGE ALTON PARKER, who called, ran for something in democratic victory ahead. That Pa en seeing things for a long time.

But Paid For.

WITH the most of the officials of of the city, the affairs of the ministered by the absent treasu

The Real Thing.

WITH the real opening of the fall the primary today, the manufa five cigars will prepare to get

Progress of the Panama

During the fiscal year of 1910 the Culebra and Chagres sections ounted to 19,124,228 cubic yards le more than one-half the total of rock removed from the entire esury works in that time. The tions exceeded the excavation year by nearly 60 per cent. tory result was accomplished by rers, numbering 8035, and a achinery. The total number of ned to these works was seven three sizes, namely, 1¾, 2½ and capacity. The number of cars d an hour while under steam twelve months, as compared with ious year, an increase of 24 per est daily output was made by of 5 cubic yards capacity, which out 2941 yards of earth. The ut was made by shovel No. 1 work days took out 58,468 yards test yearly output was made by h excavated during the year of and rock in 304 work days of —[James Cooke Mills, in North

Sentence Sermons.

[Henry F. Cope, in Chicago

tals weaken only those who ha ning for the best from a man it.

e lays down its own life; and ers.

s better to seem green than to ng.

easiest way to lose your soul it away.

ever brings heaven nearer is poor's corns.

e men would disown their sons it out to work.

e people think that heaven be ond the cravat.

akes more religion to make than a holy monk.

akes more than an inspired avenly message.

e men are sure they have lost ave lost their heads.

y preachers think they have because it has a bitter

The Population of the W

who played with Beth and

who knew you when you

inhabitants .....

d liars .....

with a grievance .....

who remember you when you "so high" .....

ubscribers" .....

ols (all varieties) .....

HF THE MARK OF GOOD CLOTHES KNOW US FOR BEST VALUES

August Reduction Sale

Reduced Prices in all Departments

Harris & Frank
Outfitters for Men, Women, Boys and Girls
437-439-441-443 SOUTH SPRING

Just Think This Over

There are hundreds, yes, thousands of reasons why you should have a bank account. And there is not one reason why you shouldn't. A dollar will open an account here at the highest rate of interest.

Think it Over and Act

MERCHANTS BANK AND TRUST CO.
207-9-11 So. B'WAY

HIGH-CLASS PRESCRIPTIONS
At Lowest Prices. That is Our Prescription Policy. TRY US.
Off & Vaughn Drug Co
352 S. Spring St. Cor. Fourth

Andrews Talking Machine Co.
with Holmes Music Co.
422 SO. BROADWAY
VICTOR Talking Machines Records

AZUSA.

AZUSA, Aug. 15.—Rev. Mr. Knight of Redlands University preached at the Baptist Church yesterday morning, and at the union service of all the churches in the evening.

Fred E. Shields of Los Angeles, whose father recently purchased the I. W. Mulholland orange grove, just east of town, making improvements on the house preparatory to taking possession. Mr. Mulholland and family have moved to Los Angeles.

THE TIMES.

Note: Notwithstanding tremendous extra sales in July, 1909, occasioned by the Elks' Convention, a substantial gain is shown in the average daily circulation of The Times this year over last. Obviously, the showing, under the circumstances, is unusual, and is convincing proof to advertisers that they are getting better value in The Times than in any other Los Angeles paper. In five years, the circulation of this paper has increased 40 per cent, or an average of over 17,000 copies per day.

The following are the sworn statements of the circulation of The Times for July, 1910:

STATE OF CALIFORNIA, COUNTY OF LOS ANGELES, ss.:

Harry Chandler, Assistant General Manager of the Los Angeles Times, being duly sworn, declares upon his oath that the following is a true and correct office record of the circulation of said newspaper for the month of July, 1910:

JULY, 1910.

1	51,920	17	83,590
2	52,010	18	51,840
3	83,590	19	51,880
4	52,210	20	51,680
5	51,590	21	51,620
6	52,160	22	51,580
7	51,890	23	51,650
8	51,820	24	83,000
9	52,110	25	51,520
10	83,500	26	51,540
11	51,560	27	51,640
12	51,700	28	51,600
13	51,750	29	51,650
14	51,620	30	51,520
15	51,620	31	83,000
16	51,810		

Total 1,772,090

The average circulation for every day of July, 1910 was 57,164

The average circulation for every day of July, 1909, was 55,741

Showing an average daily GAIN over the corresponding month of 1909 of 1,423

HARRY CHANDLER,
Assistant General Manager, The Times.

Subscribed and sworn to before me this 1st day of August, 1910.
(Seal) T. L. CHAPIN,
Notary Public in and for the County of Los Angeles, State of California.

A. L. Dennis, being duly sworn, declares that he is and has been for ten years Superintendent of Circulation of the Los Angeles Times; that the above detailed statement of circulation for the month of July, 1910, is correct, and shows the actual number of papers printed for each day of the month named.

A. L. DENNIS,
Superintendent of Circulation, The Times.

Subscribed and sworn to before me this 1st day of August, 1910.
(Seal) T. L. CHAPIN,
Notary Public in and for the County of Los Angeles, State of California.

J. W. Robinson Company
Boston Dry Goods Store

The Fall stock of "Trefousse" Kid Gloves ready now. You can buy them in no other Los Angeles store.

We close Saturdays at 12:30 until Sept. 1st.

Towels Reduced

ACTUAL reductions—not make-believe mark-downs from fictitious valuations.

20x39-inch soft all-linen huck towels, 25c; regularly 30c.

23x51-inch fancy stripe Turkish towel—very fine and soft—30c each; regularly 40c.

23x45-inch bleached Turkish bath towels of good weight, hemmed, 25c; regularly 35c.

19x38-inch hemmed huck towels—a half-linen fabric of serviceable quality—12½c each; regularly 15c.

27x43-inch diamond checked Turkish towels, hemstitched, and with pink or blue borders, 50c; regularly 65c.

Women's & Children's Hosiery

Price-cuts that will surprise good judges of hosiery values:

50c a pair for women's black silk lisle stockings of the 75c quality; double soles, heels and toe.

Women's white embroidered lace lisle stockings of the $1 grade at 75c.

Children's tan and black stockings of the 20c quality for 15c.

Odds and ends of children's 25c and 35c white, black and tan stockings now 20c or 3 for 50c.

(Main Floor, Rear)

Underpriced Upholstery

Not looking for profits in this department now—it's a question of condensing stock to gain space for the Oriental Department which is to be moved from the second floor to this floor.

30 and 38-inch Imported Scotch madras in a splendid assortment of colorings—all of which will launder beautifully—cut from 75c and $1 to 50c a yard.

$6.50 and $7.50 Irish Point and Cluny lace curtains with either wide or narrow borders, now $4.50 a pair.

Many handsome tapestries suitable for couch covers and portieres, as well as for furniture covering, now exactly half former prices.

50-inch Bungalow nets in block and allover designs, 25c and 50c a yard. White and Arabian.

Linen Taffetas in rich dull colorings—copies of the costly French goods—65c a yard.

Genuine hand-embroidered Bagdad curtains and couch covers—embroidered on both sides—$4.50 and $6.50.

(Third Floor,

Boys' Clothing Bargains

That word "bargains" is not mis-applied, either—they ARE bargains in the truest sense of that much-abused word.

Boys' knickerbocker pants of sturdy all-wool materials, worth $1 to $1.50, for 75c; 8 to 16-year sizes.

Boys' wash suits worth up $2.50, for 95c; 2½ to 10-year sizes.

Boys' double-breasted knickerbocker suits of sightly, stylish all-wool materials at $4.25. And some of them have an extra pair of pants.

(Main Floor, Rear)

J. W. ROBINSON CO.
235-239 S. Broadway 234-244 S. Hill St.

ESTABLISHED OCTOBER, 1878.

OSTERMOOR MATTRESSES — Coulter Dry Goods Co. — McCALL PATTERNS

219-229 S. BROADWAY 224-228 SO. HILL ST.

FOURTH FLOOR CAFE AND MEN'S GRILL—OPEN 11:30 TO 5:00.

Plain Silks For Fall

While novelty silks are in great demand, plain silks will be as much worn as ever this fall. We mention below a few that will be in particularly strong demand:

45-inch Meteor Crepe, at $3.50.
45-inch Crepe Charmeuse, at $4.00.
45-inch Cachmere de Soie, at $3.50.
33 and 36-inch satins, at $1.50 to $2.25.
45-inch crepe de chine, at $2.00.

All the foregoing in a good color assortment, and black, white, ivory and cream as well.
24-inch side band crepes, for scarfs, in exclusive patterns, at $1.25.
35-inch black taffeta (Superior) regular $1.50, at $1.25.
26-inch black taffeta; special; regular $1.25, at 95c.

Don't Miss Our Colored Silk Sale on Thursday
See Broadway Window

Save on Steamer & Automobile Rugs

Many motorists and travelers will be glad to save a considerable part of the usual cost of the necessary rug:

$6.50 rugs are now	$5.00	$12.50 rugs are now	$10.00
$7.50 rugs are now	$6.00	$15.00 rugs are now	$12.50
$9.00 rugs are now	$7.50	$17.50 rugs are now	$15.00
$10.00 rugs are now	$8.50	$20.00 rugs are now	$17.50
		$25.00 rugs are now	$20.00

20c and 25c Wash Goods, 10c yd.

Nothing but desire for immediate lowering of stock would prompt such reduction on perfectly good merchandise; goods you'll be glad to get so cheaply:

Every piece we own of Irish dimities, batistes and Swiss, in white and colored effects; regularly 20c and 25c, now 10c

35c and 40c Ribbons on Sale 25c

Ribbons are ultra-fashionable for hat trimmings this season; buy yours for less than many people pay:

A splendid assortment of moire and plain taffeta ribbons, in five and six-inch widths; all colors, including black and white; ought to bring 35c and 40c a yd.; we can sell these at 25c

Splendid body for hair bows, sashes, etc., and we tie bows free.

COULTER DRY GOODS CO.

BISHOP SHINNER

BISHOP OF SUPERIOR

Endorses the Neal Three-Day Drink Habit Cure

After Sending a Patient to the Superior Institute Who Was Cured Perfectly in Three Days

Superior, Wisconsin, August 1, 1910.

To the People
of the State of Wisconsin
and Head of the Lakes.

Some two months ago my attention was called to the Neal Three-Day Drink Habit Cure the Company opening an institute in this city.

Recognizing the social evil of the drink habit and the curse of liquor, I became interested a was instrumental in sending to the institute one of our Superior citizens, who, otherwise, except drinking, was a splendid man. But liquor had him bound hand and foot, for he had been a habitu drinker for more than twenty years, and late years to great excess.

While the patient was under treatment at the institute I visited him and I am so pleased wi the results of the treatment that I have no hesitancy in giving the Neal Cure my endorsement, for was a changed man, completely, and said that all desire, craving and appetite for liquor had been tak away from him, in three days.

The Neal Cure is a Godsend to any man who is bound by the chains of strong drink.

A. F. SHINNER,
Bishop of Superior.

Rt. Rev. Monsignor Flavin's Letter

Des Moines, Ia., Feb. 9, 1910.

To Whom It May Concern:

My attention having been called to the Neal treatment for the cure of the drink habit, and their claim that it did cure in three days, elicited my personal investigation, and to do so it became necessary for me to send one of my people to the institute to be treated. This I did, and I am pleased to say that he was cured perfectly, and the patient assured me with great forcefulness that he no longer had the inclination to drink, and that all desire, craving and appetite drink had been taken away. It a grand, good work, and a g benefit to humanity.

M. FLAVIN,
Pastor St. Ambrose Church,
Des Moines, Iowa

CURED IN THREE DAYS

A PERFECT CURE.

The Neal internal treatment cures the periodical, occasional or moderate drinker, the habitual and excessive drinker, and the nervous man who has to drink to keep from becoming more nervous. It takes away all inclination to drink, all desire and craving for drink, by neutralizing the poison of alcohol in the system and ridding the blood of the poison by a rapid process of elimination, leaving the drinker in the condition that he was before tasting liquor, so far as the effect of alcohol may be concerned—all appetite for drink gone, and he a new man.

NO HYPODERMIC INJECTIONS.

Refuse to take any treatment for the drink habit where hypodermic injections are given, for they are so liable to result in blood poisoning, from the use of an infected needle, through the carelessness of others.

PLAIN CONTRACT GIVEN.

Each patient is given a plain contract, agreeing to effect a perfect cure in three days, without hypodermic injections.

INSTITUTE TREATMENT.

The comforts of a refined home are afforded all patients at the institute; board, room, physician's attendance, with every care and tention and the utmost privacy.

HOME TREATMENT.

The treatment sent to the ho with plain directions for taking may be given to a six-year-old ch with no thought of injury. All sent in plain envelopes, seal everything strictly confident Call, write today, or phone Bd 37, People's 4117, for copy of copy of the contract and free bo Neal Institute, corner Belknap West Seventh, Superior, Wiscon Bank references as to the compan responsibility cheerfully given.

For Further Information Call, Write or Phone The

Neal Institute of Los Angeles

945 S. Olive St., Los Angeles Phone Home A4072 Bdwy 40

CALIFORNIA FURNITURE CO.
BROADWAY NEAR SEVENTH
EXCLUSIVE AGENTS
GLOBE-WERNICKE ELASTIC BOOKCASES

CHOICE MEATS
Lowest prices. "Pay cash and save money" at
THE NEWMARKET,
522 and 524 S. Broadway.

Big Shoe Sale
Special Bargain Tables in Basement today and tomorrow.
MAMMOTH SHOE HOUSE
519 South Broadway.

GENEROUS CREDIT
ON FURNITURE, CARPETS, ETC.
LYON—McKINNEY—SMITH CO.
648-652 BROADWAY
Opposite Bullock's at Seventh

Drink Puritas Distilled Water
5 Gallons 40c
Phones Home 10053; Main 8191.
L. A. Ice and Cold Storage Co.

Removal Sale
NOW IN PROGRESS
Wetherby-Kayser Shoe Co.
215-217 So. BROADWAY
New Location after Aug. 1st
BROADWAY AT FOURTH

Benjamin Clothes
In all the newest Spring styles. Now in beautiful new home.
JAMES SMITH & CO.,
548-550 Broadway

Knabe Pianos
The Wiley B. Allen Co.
416-418 S. Broadway

Alteration Sale
SPECIAL REDUCTIONS
In Cut Glass and Solid Silver Wares.
MONTGOMERY BROS.,
Jewelers Broadway and Fourth Sts.

Fitzgerald Music Company Summer Sale of Pianos now on. Every Player Piano in the house marked down. 523 South Broadway.

IF YOU DON'T BUY YOUR
SHOES
At "The Plymouth"
You Don't Buy Your Shoes RIGHT
452 South Spring

Christie Shoe Co.
Quality Footwear for
No More $2.50 No Less
412 So. Spring St.

Crown Combinola
The Best Player Piano
SMITH MUSIC CO.
406 W. Seventh St.
Out of the High Rent District

Japanese Bazaar
THE YAMATO, Inc.
635 TO 637 S. BROADWAY.
We always serve you free with tea and cake in our pretty tea garden.

New "Walk-Over" BOOTSHOP
NO. 3, 623 S. Broadway
J. F. HUGHES Pro

VOLLMER-JANTZEN CO.
The Real China Store. Cut Glass, Etc.
N. E. Corner Seventh and Hill Sts.

BRENT'S
717-719-721-723 So. MAIN ST.
THE GREAT CREDIT HOUSE.
Real Spot Cash Prices
EVERYTHING FOR THE HOME
Furniture—Rugs—Stoves

Dennis O'Brien
The Irish Tailor
Knows His Business
Opposite Orpheum
222 So. Spring Street

GONE?

ALARM ABOUT HIS ABSENCE.

Broker's Checks Returned Marked No Funds.

Leaves Unsettled Accounts for Large Amount.

No Satisfactory Reason for Disappearance.

Leaving unsettled accounts estimated at $30,000 or more, C. B. Miner, heretofore considered one of the substantial brokers on the Los Angeles Stock Exchange, went away Saturday afternoon. Uneasiness is increasing over his continued absence in the vicinity of Fourth and Main streets, and no member of Miner's family could give information as to his whereabouts when called on yesterday.

A. H. Woolacott, of H. J. Woolacott & Son, Lankershim building, is one of the losers. Woolacott is out $11,000, checks for that amount given him by Miner having been returned because of insufficient funds. A. T. Jergins is another heavy loser, as well as Allen D. Butt, a stockholder, besides which the Citizens' National Bank, the First National Bank, the Merchants' National Bank and the National Bank of California are understood to be investigating transactions they fear to find irregular to their loss.

Miner and his associate, J. H. Blagge, about three days ago, induced Jergins to lend them several thousand shares of California Midway stock, promising to boost it several points and let him in on the profits.

"I let them have the stock," said Jergins, yesterday, "and they did boost the market, from about 45 to 57. Miner signed the receipt for the stock when I turned it over, but Blagge did not. Saturday, I rang up Miner and asked him about it. He said it was all right, that Blagge understood the transaction all right and that I had nothing to worry about. I called up Blagge and he said it was all right, that he would sign a receipt, but he has not done so. There was one clause in the transaction that they overlooked, and that is that the stock was returnable on demand within ten days. I don't know what I will do about it."

IS SHORT OF FUNDS.

A. H. Woolacott and his father were busy yesterday afternoon with professional-looking elderly gentlemen.

"Tell you about it," laughed the young broker. "Why, there is nothing to tell, except that two checks for a total of $11,000 were returned to me marked no funds. I have known Miner about three years; he has been a member of the Exchange for years and has always borne the best of reputation, so far as I know. He lived well, but not better than an ordinary prosperous broker would live, and I never heard of him flushing. I would have given him my check any day.

"He was short of funds so he said, then he came to me Saturday and gave me two checks on his bank for which I gave him my own check on my bank. That is done every day between brokers on the Exchange. But this time the checks came back, marked no funds. Why, I would have suspected my own father as quickly as Miner!" Other brokers supposed to be among the losers were not nearly so communicative. Allen D. Butt, who had given Miner about 25,000 shares of Jade Oil stock to be held in trust, is without advice of the trustee. The stock is worth about $3000.

"I don't know that there is anything wrong," he said. "I will consult an attorney."

President J. E. Fishburn of the National Bank of California admitted that Miner owes the bank nearly $10,000, but he said the indebtedness is fully protected by securities.

"It was in connection with the National Bank of California transaction that the rumor of possible forgery began.

"The first intimation we had that anything was wrong with the account of Mr. Miner," said President Fishburn, "was when a check put in for credit was returned by the bank on which it was drawn. It was marked 'Signature irregular.' The check was charged back to Mr. Miner's account, after which we were informed that he had left town, saying he was going to Bakersfield. I would not say that the check was forged."

Luther H. Green, whose name was signed to the check mentioned by President Fishburn, declined to discuss the transaction. He said he did not know positively that there was anything wrong with Miner's accounts with him, and that it would be several days before the checking up was completed.

The First National Bank is reported to be out $16,000 by means of two checks forged on a broker by the name of Johnson. Nothing definite in the deal was given out.

There was some talk about a check, but I could give no information on the subject; we are looking into it," as all President J. M. Elliott would say about it.

OFFERS A REWARD.

A. T. Jergins, whose loss amounts to about $5500 on the 1000 shares of California Midway, said last night he would offer a reward of $2500 for the capture of Miner. He could not say, however, who will take charge of the prosecution. If Miner should be arrested. All others interested, among the bankers and brokers, seemed more disposed to hold the matter in abeyance, pending further investigation, most of them hoping that Miner will come back of his own volition and settle.

The missing broker was last seen Saturday afternoon in the business district, as he rode through the streets in his large automobile with three friends, the party carrying several suitcases.

"We know nothing of Mr. Miner's whereabouts," said Mrs. Charles E. Rogers of No. 336 West Twentieth street yesterday afternoon. She is Mr. Miner's mother. "The last we saw of him was Saturday morning, when he left the house to go down town. Mrs. Miner, her little daughter, Grace, and myself then went away for the day and I have not seen him since.

"We know nothing of his financial affairs; don't know whether he is in trouble or not and don't know whether he can get out of trouble if he is in it. We don't know of anyone offering him any assistance."

Mrs. Rogers seemed very little interested in her son-in-law's affairs and acted in a semi-disinterested way while she was discussing him. She was non-committal on all questions asked about her son-in-law's standing, both as business man and member of the family.

Although Mrs. Miner, who is now living at her parents' home on West Twenty-eighth street, has not seen her husband since Saturday, it was asserted by George Niner, a neighbor of the Miners, living at No. 1040 West Forty-sixth street, that Miner had been near his home Sunday afternoon between 3 and 4 o'clock. He was dressed in old clothes and seemed to be anxious not to attract attention, Mr. Niner said.

SAW HIM IN DISGUISE.

"I was walking down toward the street car line Sunday afternoon and I saw a man walking along the sidewalk I thought I had seen before," Mr. Niner said. "He kept his face away from me until I passed, and then I got a glimpse of him and recognized him as Miner, one of my neighbors. I don't think he spoke to me. Anyway, he looked away quickly and walked straight ahead to the Grand-avenue car line, boarded a car and went in the direction of downtown. He was very shabbily dressed and I was quite surprised, for I had always seen him going around in style and thought he always dressed well. His clothes, though not torn, were shabby. I think his suit was very dark brown, but of that I am not quite sure. He wore an old and badly battered straw hat.

"About two months ago he either told me himself or told some one else who told me, I don't remember which, that he had just made about $16,000 in some deal. Right after that he had a garage erected at the rear of his house and bought two fine automobiles. For quite a time afterward I would see him drive up to the house in one machine or the other and he looked very prosperous. I don't think he owned the house where he lived, but believe he rented it from Mrs. Miner's brother."

Many of the other people living in the neighborhood did not know the Miners at all, some saying they thought the Miners had very little to do with their neighbors. It was found, however, that Mrs. Miner was quite intimate with two or three other women living in the vicinity and had confided in them some of her personal affairs.

HINTS AT FAMILY TROUBLS.

On two occasions, it was said, she had had trouble with her husband, but on advice from her friends, decided not to leave him, as she had, they declared, made up her mind to do.

When it was first noised about the neighborhood that Miner had left, one of the neighbors asked Grace, the little daughter, when her father was coming home and received the reply, "I don't know. He had to go to San Francisco on business."

The Miner home is a small bungalow of about five rooms and is of very ordinary design. It was perhaps the least conspicuous of any in its immediate vicinity. All the shades were drawn yesterday afternoon. It was said that no one had been there since Mrs. Miner went to her parents' home when her husband did not return Saturday night.

Some of the women with whom Mrs. Miner had been most intimate said that from things she had dropped, it appeared that Miner had had trouble with members of his wife's family and rarely, if at all, called upon them.

PRINTERS' PICNIC.

Will Go to Balboa on Special Trains Saturday, and Have Arranged for Day of Fun.

The annual picnic of the printing trades, under the auspices of the Printers' Board of Trade, will be held at Balboa on Saturday. The party will leave on special trains over the Pacific Electric Railway, at 8:30 a.m., starting from Sixth and Los Angeles streets. Arrangements will be made only for those who secure tickets in advance, from the secretary or some of the committeemen. These tickets will be good going on the special trains, returning on any train and a great feast of fun has been prepared for those going on the specials. Tickets, $1.25; children, 90 cents, including transportation, barbecue, dancing, bathing suit or launch ride. General committee in charge of arrangements, E. J. Elson, Hays Rice, Fletcher Ford. There will be all kinds of amusements and sporting events for prizes.

EXTENDING MAIL SERVICE.

Postmaster Details Clerks to Open a Number of New Stations of the Postoffice.

For the convenience of the public, Postmaster Harrison announces that the following additional stations of the postoffice will be established today, for the transaction of money-order and registry business and the sale of postal supplies:

Station No. 32, at No. 1816 North Vermont avenue; clerk, William W. Anderson.

Station No. 33, at No. 4230 Melrose avenue; clerk, Wilton M. Wilson.

Station No. 34, at No. 396 South Western avenue; clerk, Chester L. Foutz.

Station No. 35, at No. 1927 West Forty-eighth street; clerk, Charles F. Maize.

Station No. 36, at No. 2000 Santa Monica avenue; clerk, James C. D. Canne.

Station No. 37, No. 200 East Sixty-first street; clerk, Charles M. Coffin.

SPECIAL TRAIN TO CAMP.

United Spanish War Veterans Will Go to Huntington Beach in a Body on Friday.

The encampment of the Southern California Veteran Association at Huntington Beach will begin tomorrow, and the United Spanish War Veterans have made arrangements for a special train on Friday, when Roosevelt Camp and Auxiliary will have charge of the entertainment. All comrades, their ladies and friends, are invited to help make up the crowd, and may secure information and tickets from Comrade Rule, room No. 655 Pacific Electric building. There is a first-class cafeteria on the grounds, at Los Angeles prices, and ample arrangements for the comfort and convenience of all who attend. The tenting accommodations are of the best and the camp is an ideal one.

HE GIVES HIMSELF UP.

Robert Asbery, a 20-year-old negro, for whom the police have been searching about a week, walked into the Central Police Station yesterday afternoon and gave himself up. He will be given a preliminary examination tomorrow on the charge of having committed a statutory offense. Two other negroes, Harry Pursley, 16 years old, and William Barnard, about the same age, were arrested three days ago on similar charges, in connection with the same offense, and they will appear in court at the same time.

UNDELIVERED TELEGRAMS.

At the Western Union main office: Walter A. Paul, Mrs. F. H. Boie, Walter Schleppy, Mrs. D. L. Seevey, Mr. and Mrs. H. F. Scoville, Laird J. Stabler, Sra Tomasita J. Garcia, A. W. Tweeden, M. F. Daw, Miss Flo Patterson, Miss Isabelle Hopkins, Miss Pearl Jardinere, Elliott & Stralee, George F. Beveridge, Henry Rasmussen, James Walsh, Esq.; G. A. Irwin, C. B. Knudson, Charles Henderson, P. C. Thompson, Gus Jahn, W. B. Clark and D. O. Livingston.

Free S. & H. Green Trading Stamps on all orders for beer, wines and liquors. Old Plantation Distilling Co., 108-110 South Broadway. 'Phones Home A1222, Main 1641.

MOST complete Guide book to Southern California ever issued. Address or call Times-Mirror Printing and Binding House, 119 North Broadway, or at all news dealers.

EVENTS IN LOCAL SOCIETY.

MRS. F. IRWIN HERRON has decided that it is far more fun to go fishing than to preside at a pink tea, especially when fifty-one-pound sharks permit themselves to be caught. Friday afternoon, much to the fair entertainers' delight, a wicked-looking shark nibbled the bait from a small hook floating in the water to tempt little fish. Instead of being frightened and dropping the line with a scream, Mrs. Herron played her catch for an hour and forty minutes, and landed it. The Herrons are passing the summer at Hermosa Beach, and upon their return to Los Angeles will enter into the gay life of the city. Mrs. Herron is probably one of the daintiest entertainers among the smart set, and her home will be the scene of many pretty affairs the coming winter.

In Copenhagen.

The Harry Harringtons are in Copenhagen. They are having a merry around-the-world trip.

Mountain Outing.

Mr. and Mrs. William M. Curran have gone to Matilija for their vacation.

At Catalina.

Mrs. Nate Siegal and Miss Lucille Siegal are at the Metropole, Catalina Island, for a few days.

Family Dinner.

Mr. and Mrs. Joseph H. Call of No. 1933 Beacon street entertained last evening in honor of her niece, Miss Margaret Vickrey, and the latter's fiancé, Richard Applegate, of Redbank, N. J., who will be married Wednesday afternoon. The home was attractive with quantities of red roses. The guests included members of the family only.

Home Again.

Mr. and Mrs. Bruce Stevenson of No. 1254 Elden avenue have returned from a week's sojourn at Catalina.

Judge Barrow's Guests.

Hon. J. W. Stafford, a wealthy merchant of Barnesville, Ga., and Joseph S. Brown have been guests during the past week of Judge H. C. Barrow of No. 388 Cahuenga boulevard. The visitors left yesterday for their home by way of San Francisco and Yellowstone Park.

Bridge Whist.

Members of the Loomis Bridge Whist Club met recently in their clubrooms, where dainty refreshments were served. Prizes fell to Mrs. M. M. Symmes, Mrs. Robertson and Leon Mullen. There were present: Mr. and Mrs. Frank McDonald, Mr. and Mrs. Fred J. Catlin, Mr. and Mrs. G. J. Kenelly, Mr. and Mrs. H. A. Cord, Mr. and Mrs. C. E. Hyatt, Mr. and Mrs. Robert Reed, Mr. and Mrs. D. Robertson, Mrs. M. M. Symmes, Mr. W. H. Dresscher, Miss Jane Brock, Miss Nellie Woodruff, Miss Della Goodman, Miss Mary Henry, Howard F. Jones, George Sweet, L. Green, Leon Mullen and John McKechnie.

Extended Journey.

Everett Shepardson and family, who are passing the summer in Indiana, will return to Los Angeles in time for the opennig of the school year. They will come by way of Chicago, Denver, Salt Lake and San Francisco.

For Bride-elect.

Miss Rae Strong recently entertained with a shower in compliment to Miss Mabelle Dreisbach and Frank Knight, whose engagement has been announced. Progressive hearts were played. Flowers and hearts adorned the rooms. The gifts were concealed in a suit case. The invited guests were: The Misses Warden, Lawrence, Marple, Powell, Walsworth, Dainey, Saint, Hunter, Dove, Dyson, Hyde, Ehrenhart, Olson, Brown, Sichner, Myers, Stringfield, Beatty, McMahon and Messrs. MacNaughton, Marnie, Buren, Retts, Moore, Wayne, Bryant, Hunter, Zeigler, Cretcher, Eddy, Hyde, Grimes, Brown, Ecclestone, Heaverin, Fostison, Forcebloom, McCoy, Poole, Mr. and Mrs. Robert Allen, Mr. and Mrs. Donald Fallis, Mr. and Mrs. Will Goodwin, Mr. and Mrs. Edwin Lennox, Mr. and Mrs. J. D. Burch, Mr. and Mrs. Park Hyde and Mr. and Mrs. C. F. Quillian.

Will Reside Here.

The many friends of Mrs. Anna Stirling Breed will be pleased to know of her return to this city, after a sojourn in San Francisco. Mrs. Breed, who is prominent in the Colonial Dames and Daughters of the Revolution Society, formerly lived in Pasadena, and comes to Los Angeles to reside permanently.

Personal Mention.

Mrs. Harry Rogers, Mr. and Mrs. Floyd B. Calvert, Miss Gladis O'Bert and Mr. Raymond Hitt are passing the week at McAllester's Tavern.

Mr. and Mrs. John B. T. Campbell of the Minnewaska apartments are sojourning at Catalina.

Mrs. R. H. Burton and children and Mrs. M. B. Morton have returned to their home in the city, after a short stay at Coronado.

Home From Tahoe.

Mr. and Mrs. E. J. Brent and son of Berkeley Square returned Saturday from a three weeks' trip to Lake Tahoe and several days passed in San Francisco. They also stopped for a week at Santa Barbara, where they entertained as their house guest Miss Maude E. Richards of this city.

Touring State.

J. E. Salmon and family of Newton, Iowa, are registered at the Hotel Broadway. Mr. Salmon is a prominent business man of Newton and is touring the State with Mr. and Mrs. C. H. Hilliard of Denver.

To Circle the Globe.

Mr. and Mrs. Erasmus Wilson, No. 7 Chester place; Mrs. Mary Norris, Mr. and Mrs. J. H. McConnell, Hollywood; Mrs. Emma Markham, D. M. Markham, A. D. Reithmuller, Prof. S. T. Black, Miss Pauline T. Black, Mr. and Mrs. J. Bushnell, Mrs. Alice H. Dodd, Judge E. G. Henry, Mrs. Frank Osborne, Mr. and Mrs. S. W. Parker, Mrs. Frances L. Roe, Mr. and Mrs. L. D. Swope, Peter Thompson, Dr. and Mrs. James Trotter and Count Von Wermolt, will leave early in September, on an extended tour around the world, visiting Honolulu, Japan, China, Korea, Manchuria, Malay Peninsula, Java, Burmah, India, Ceylon and Egypt, after which an extended tour will be made through Europe.

Farewell Party.

Friday evening Mr. and Mrs. Henry P. Hoffman of No. 91 Victoria place gave a farewell party for their daughter, Miss Maye Hoffman, and their son, Ray Hoffman. Miss Hoffman leaves for Mill's College, Oakland, where she will commence her studies. Mr. Hoffman leaves for Stanford tomorrow. About twenty-five of the most intimate friends of the family were present at the party. Dancing was the feature of the evening. Those present were: Misses Laura Hoffman, Agnes Hoffman, Fanny Marks, Myrtle Marks, Lucy Mitchell, Egelie Browning, Ionian Bean, Ionian Myer, Mrs. Glenn D. Marks, Messrs. Roy Hoffman, Walter Coonser, John Coonser, Harold Smith, Charlie Sutton, Joe Myer, Karl Neuman, Howard Lewis, Clark Norflect, Jack Foster and Glenn Marks.

FOR PARTISAN POLITICS.

(Continued From First Page.)

lish language or a certain blind and feverish partisan zeal to attempt to discredit an opponent on the eve of the approaching primary election. Either theory may be accepted, as one may persuade himself he ought to look at it.

"It may be reasonably said that every citizen doing his full duty should accept some partisan alignment or other, and when I told the Investigating Committee that I accepted mine with the conservative section of the Republican party, and not with the so-called Lincoln-Roosevelt or reform faction as now organized, I stated a fact which I am not ashamed of, and which I believe it was proper to state in a communication in which I was invited to speak with frankness and without reserve.

"The expression, 'Accordingly I accepted appointment under a pledge of division of partisan spoils—hardly, nor do I believe my colleagues did, now that I know them so well,' is, perhaps, rather loose and colloquial, yet no one with ordinary sense will take it to mean anything but a negative, and at that an emphatic negative, of the notion of a 'deal' or combine.

"To support my assertion that the communication in question contained nothing discourteous or derogatory to the Advisory Committee, I will explain also that the word 'they' in the expression 'Not that they hate the commission less nor Loder more,' referred to certain discharged employes and disappointed seekers after favors at the hands of the commission, and not to the Advisory Committee. The context plainly shows this, but they left the context out. Indeed, I am sure I treated the Advisory Committee courteously and fairly in my communication, although strenuously opposing some of their pet theories and cherished fancies, especially that of the alleged incompetency and political management of the commission. It can scarcely be said that they have accorded this sort of treatment to me in their published letter.

"I shall enter into no further controversy with them. If the report of the Investigating Committee recommends a change in the personnel of the comsion or in the office of the chief engineer, my resignation will at once be ready in your hands. If not, I shall see this thing through to the end of my term, and only suggest that in such case common justice to the community, as well as to the commission, will dictate that you no longer permit a coterie acting under a semblance of authority derived from you, though however laudable and public-spirited their intentions may have been to start with have plainly allowed rancor and bitterness to get the better of good judgment, to further interfere with the conduct of an important public enterprise by the officers lawfully having the work in charge.

"Before closing, I must not neglect to mention that complete figures of daily cost account during the months of May, June and July as well as a mass of other evidence, absolutely refute the latest charge of the Advisory Committee that the contractor on the Whittier road is going to make an unreasonable profit on that job. All this is now in the hands of the Investigating Committee. This case is one of several in which the Advisory Committee has allowed itself to be imposed upon, rather readily as it appears to me, by the not unnaturally biased reports made to them by one of our discharged employés.

"Thank God, indeed, that the end of these unprofitable controversies is now almost in sight in the report of findings of Mr. Scott's committee. This is awaited by the commission, at least, with much interest, and will, I trust, be acquiesced in by all good citizens, including the Advisory Committee."

SIDEWALK BLOCKADES.

Police Commission Requests Legislation That Will Prevent Displays Before the Windows.

Crowds in front of employment agencies on First and Second streets are becoming so obstructive that the Police Commission last night sent a request to the Council asking legislation to stop the blockading of sidewalks. It is said these crowds are caused by bulletins placed in the windows or walls by agents and the new ordinance, a duplicate of the one in effect in San Francisco, makes it unlawful to expose any such bulletins in the window or within ten feet of the sidewalk.

Commissioner Johnson said the employment agencies are not the only offenders as he says window demonstrations on Broadway cause just as many blockades and at his request the commission added to its request that there are other offenders than the agencies and they ought to be regulated.

NOT HOW CHEAP, BUT HOW GOOD.

FOS-REZ-O CHOCOLATES

A PARTICULAR CANDY FOR PARTICULAR PEOPLE.

This exquisitely flavored, pure and wholesome confection represents the highest standard of excellence in candy-making.

FOS-REZ-O CHOCOLATES are sold to you direct by the manufacturer, and they are always fresh. Human skill and ingenuity cannot produce a finer or more delicious bon-bon. A trial will convince you. 75 cents per pound—Mail orders 16 cents per pound extra.

THEY MELT IN YOUR MOUTH.

FOSGATE & REES
449 So. Broadway

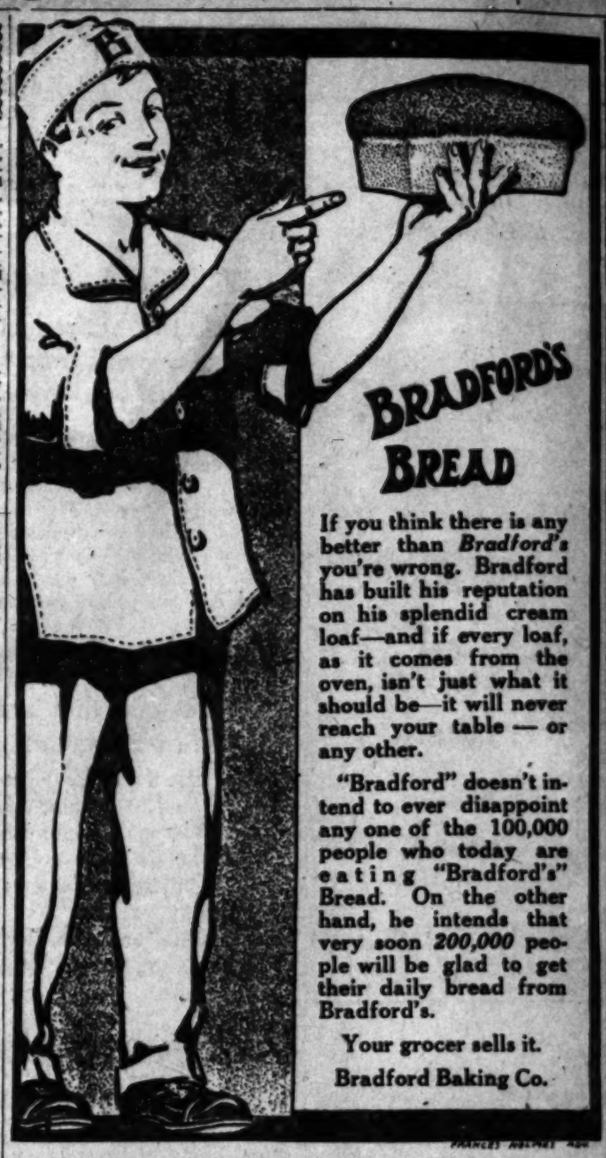

BRADFORD'S BREAD

If you think there is any better than *Bradford's* you're wrong. Bradford has built his reputation on his splendid cream loaf—and if every loaf, as it comes from the oven, isn't just what it should be—it will never reach your table — or any other.

"Bradford" doesn't intend to ever disappoint any one of the 100,000 people who today are eating "Bradford's" Bread. On the other hand, he intends that very soon *200,000* people will be glad to get their daily bread from Bradford's.

Your grocer sells it.

Bradford Baking Co.

EVERYBODY IS THINKING PIANO

Since Eilers Music House Opened Their Great Sale of the Bankrupt Angelus Music Co.'s Stock

Piano Buyers Save From $150 to $200

PRICES AND TERMS TO SUIT ALL

In order to demonstrate that by being the largest retail dealers in pianos in Northwestern America, we can save buyers from $150 to $200 on the purchase price of a piano, we start from today offering our entire stock of high grade pianos at 224 South Broadway at prices never before offered in Los Angeles. We do not come here as strangers, as we have had stores for years in almost every city in western America. We are here and intend to convince you that beyond a question of doubt we can save you money in the purchase of a high grade piano. Such well-known makes as the world-renowned Decker, Hazelton, Schubert, etc., will be offered at a great reduction in price. Every piano in stock new, and will be sold either for cash or on terms to suit you.

If you feel the slightest interest in the purchase of a piano, even though you feel you will not be ready for a year to come, it will be to your advantage to investigate what you can do at this sale.

We can show you that pianos regularly sold at $375 and $400 by other houses in Los Angeles are being sold during this sale at $236 and even as low as $256 for the plainer styles.

Good servicable pianos that we are willing to guarantee will be sold as low as $65.

This Piano Reduced
$136

A DUTY TO YOURSELF.

You owe it to yourself to spend half an hour in investigating the claims that we make during this sale. No matter how many doubts you have, we know that we can convince you that there has not been the slightest exaggeration upon our part. If you want to be better prepared to judge wisely, make a visit to two or three, or, if possible, all the other piano houses in Los Angeles first. It will convince you beyond a doubt that this, of all times, is the time to buy a piano.

This Piano Reduced
$148

To begin with, you have your choice of the largest variety of pianos in Los Angeles. Whether you want the finest piano of the most expert builders in America, or the very cheapest that is good, you will have no trouble in satisfying your choice here. No matter what your preferences for tone quality or character of action may be, we will have no trouble in supplying you.

Every piano purchased by us is subject to rigid examination before leaving the factory, which insures the best of materials and the highest class workmanship.

AND SUCH PRICES.

We will show you pianos that have heretofore regularly sold at $550 and $600 which during this sale you can get at $296, $312, $332.

All $450 and $500 styles are now reduced to $227, $256 and $365.

WILL YOU BE ONE?

Will you be one of the fortunate buyers? If you haven't a piano in your house now, you can't afford to miss the advantages now open to you. A piano is no longer a luxury, it is an absolute necessity. No man can in the fullest sense speak of his "home" unless it is equipped with a piano. And while you are buying it is well to remember that a piano is not bought for a day or a year, but for a lifetime, and that none but a good piano is a cheap piano.

OUR "MONEY-BACK" GUARANTEE.

Remember, that every piano sold carries with it the Eilers "money-back" guarantee, which insures the return of your money if the piano is not satisfactory and as represented.

EILERS MUSIC CO.,
224 So. Broadway.
Near Third Street, next to City Hall.
Broadway entrance of the old Imperial Cafe.

Tickets Returning via New Orleans

Delightful in September and October; cost no more from Chicago or St. Louis through New Orleans via Illinois Central Railroad. Ask any ticket agent or C. HAYDOCK, 114 West Sixth St., Los Angeles.

SCHOLARSHIP.

MANAGER'S WEEK; OF GOLD THE GUERDON.

...the Sub-twenty Who Achieve—This Is ...ger's Personal Offer—All to Make ...—The Aim to Beat All Former Rec... or Any Contest.

...S FORTY-THIRD DAY.

...ROTEL, Redondo-Duarte	134,894
...Cove ave.	134,579
...	100,634
...	86,779
...Pasadena	85,832
...	84,899
...W. 29th st.	67,330
...Spurgeon st.	66,549
..., Hollywood	65,655
...W. 27th st.	51,877
...	49,698
...	29,618
...	28,798
...	28,334
...-Whittier	24,953
...	23,449
...	22,495
...Grand ave., San Pedro	21,863
...Pasadena st., City and San Fernando	19,500
...	18,051
...	17,674
...	17,194
...Griffith ave.	14,998
...	13,533
...Allison ave.	13,438
...Kent st.	11,095
...Military Home	9,208
...	8,420
...	4,758
...Arts	4,290
...	3,888
...	3,505
...	2,528
...W. Flower st.	2,211
...San Gabriel	2,010
...W. 12th st.	1,828
...Pasadena, Cal.	1,576
...	867
...Gladys ave.	827
...Long Beach	770
...Corey ave.	258
...W. Adams st.	175

great counts in the finals which are drawing excitingly near.

A long pull, a strong pull, a pull all together for the most booming, bustling, record-smashing week of all!

TEACHERS ARE TALENTED.

Fillmore School Gathers Together Group of Excellent Instructors and Shows Rapid Growth.

Ever since the Fillmore School of Music was opened modestly in the Blanchard building, five years ago, its growth and development have been rapid and its success unqualified. At the same time the policy of Thomas H. Fillmore, the director, has remained conservative and a substantial foundation for the present institution has been laid.

One of the essential points for which the Fillmore school is distinguished is the high standard maintained in the faculty. Mr. Fillmore is a man of high ideals and demands the same standards in his co-workers. The success of the school is due largely to the excellence of the individual work on the part of instructors and their thorough coöperation with the head of the faculty.

The pianoforte department, conducted personally by Mr. Fillmore, is exceptionally strong. He has such exceptional talent with him as F. H. Colby (also pipe-organ instructor,) Jessie B. Small, N. L. Ridderhof, Verna J. Stahl, Madge Patton, and Marguerite Smith.

In the vocal department are the well-known singers and teachers, Spencer, Robinson, and Edith Jamison Lowe. The violin department has been very successful under the leadership of J. Clarence Cook, Marie Aspiroz, and Héloüise Desiree Coutelenc.

All of the orchestral instruments are taught by well-known players and musicians, among them being William H. Mead, flute; Joseph T. Edmiston, cornet; Myrtle F. Ouelett, harp; Robert Messinger, oboe; Joseph Kozlowski, clarinet; C. G. Stuart, 'cello.

Miss Hazel Dell is to be absent from the city during the coming year, and Marie Skinner Hitchcox will have charge of expression and dramatic reading.

The school has branched out from its central location to various parts of the city and the near-by suburbs. Pupils are thus able to take advantage of the courses of the school without making long trips. There are branch schools at the following points: Boyle Heights, Mrs. Small; Westlake, Miss Stahl; West Twentieth street, Miss Coutolenc; Witmer street, Mr. Ridderhof; Wilshire, Miss Smith; Pasadena, Mr. Fillmore. Mary L. Ward at Glendale is also affiliated with the school and her pupils have the privileges of periodic examinations and credits from the director of the school.

The enrollment for the coming season already promises an unusually busy year. A programme of exceptional interest and merit has been arranged for the faculty concert in September. The invitation list is now being made up and the applications of patrons and friends are being received.

The return of Mrs. Edith Jamison Lowe from nine months of study in New York City, to take place on the faculty in the vocal department, is interesting musical circles.

Before going abroad to study three years ago, Mrs. Lowe was one of the well-known singers of Los Angeles and was a prominent member of the Ebell, the Lyric and other women's clubs of this city. At one of the meetings of the Imperial Order of the Daughters of the Empire in Brooklyn, Mrs. Lowe gave a programme of antique and modern Italian songs and was highly complimented by Sir Edward Tennant, brother-in-law of Lord Asquith. Mrs. Lowe appeared in concert in New York City, May 4. One of the numbers she gave on this occasion was an aria from the first American grand opera, "Farrona," which was performed for the first time in America at the New Amsterdam Theater, February 8. Mrs. Lowe was accompanied by Legrand Howland, the composer of "Farrona."

Mrs. Lowe studied voice in New York City under Mme. Louise von Feilitzsch and Mme. Longley-Weidler, and in Florence, Italy, with Isidore Braggiotti, one of the great voice builders of Europe. Raffaello Panzani, for nine years operatic coach in Mme. Marchesi's school in Paris, was Mrs. Lowe's repertoire teacher. While connected with Mme. Marchesi's school, Signor Panzani coached such artists as Melba, Sybil Sanderson, Emma Eames, Pol Plancon, and many others of world-wide fame.

SCHULZ TELLS STORY.

(Continued From First Page.)

her. I first dug a grave. I used the same spade I had killed her with to dig the hole. It took me a little over a quarter of an hour to dig the hole. Then I buried her. Then I went to my room, got my things together, packed them, then sat around a little longer and went away. I went to Lancaster and boarded a train and came to Los Angeles.

WORKS AS A BAKER.

"I went to a baker. I don't know the man's name. It was near the station. I went to the baker and got something to eat and returned to the station. Then I went to a second bakery and asked for work. A woman in there who spoke German directed me to a bakery that turns to the left after I left the station. I went there and found work. I don't know the name of the place or the people—it was near the gas tank."

"How much money did Mrs. Castine have?" Sheriff Hammel asked. The reply was $4.

"Did you take any of her money?"

"Four dollars, yes."

He said that his brother's name is Emil Schulz, and that Mrs. Schulz-Castine adopted him as a son.

"Mrs. Castine was going to give the ranch to your mother and father when they came to America, wasn't she?" asked the Sheriff.

"Yes, she had said something to that effect."

"Are you any relation to her?"

"No."

"Do you know where her relatives live?"

"She has a sister in Hamburg or Berlin."

Schulz then told of wrapping his clothing in a blue apron and a quilt, and driving the horse, which Mrs. Schulz-Castine had used, to Lancaster. After leaving his luggage, he took the horse to its owner. He said that he expected to stay in Los Angeles for a few weeks, and that he had no particular plans for the future. He denied having visited any steamship offices to inquire for passage.

Sheriff Hammel gave a sigh of relief when the interview was finished. His deputies covered every avenue of escape yesterday. They were assisted by the police in searching the city.

There is much about the tragedy which has not been unraveled. The adopted son of Mrs. Schulz-Castine, who was a sergeant in the German army, has been unable to talk much on account of blood poisoning contracted by kissing the lifeless lips. Mrs. Schulz-Castine is believed to have stood high in Germany. Pictures and letters found in the ranch home indicate this fact.

"She was a good German woman," said Attorney Variel, who represented her in several transactions, yesterday. "She had a whole heart. She lived for a time in Baltimore with Castine, while he was engaged in theatrical ventures. After his death, I understood that she married again and was unhappy. She came to me for advice when she was thinking of buying the ranch. She brought some papers to me which she had been requested to have the German Consul here sign so that she could get some money from her husband's estate.

"If they had been regular, the money, which was about $5000, would have been here, but I understood that she did not sign her name as they appeared on the records in Germany, and they sent them back."

CROWDS VIEW MURDER SCENE.

In grim contrast to the Sunday throng of morbidly curious that crowded the scene of Friday's tragedy at Lancaster, the Castine ranch was almost entirely deserted yesterday. The preceding day it had been the focus of attention of all within a ten-mile radius.

By carriages, on horseback, in automobiles and afoot, they came by scores to gaze upon the little hollow in the sand where, a few hours before, Mrs. Castine's battered, bloody and half-decomposed body had been uncovered by the frantic paws of her faithful watch dog.

The five hot miles of sand and sagebrush were no deterents to the sensation seekers. Famed as the locus of violent death in every form, the Mojave Desert has seldom known a murder so cold-blooded and revolting, and it took its full tithe of attention.

As if by common consent, once seen, the place was avoided. All of yesterday it was silent and deserted, save for an occasional newspaper man, a few head of live stock picking at the parched vegetation, a dozen fowls, lonely in their pens, and the faithful dog who still stood guard upon the stricken homestead.

The dog is perhaps the most pitiful object in the whole bad business. He is only the commonest of plain dogs, but his patient watch and ward over the house of his slain mistress is pathetic in its grim earnestness.

He is utterly woe-begone in his dumb struggle to understand what terrible thing it is that has wrought the ruin of his home. He slinks about, his tail adroop, his head low, his eyes beseeching. Now he crouches at the rear door of the rough unpainted shack; now he creeps to a place beside the rude and ill-filled grave; now he rushes out to greet the intruder with a snarl that tells of faithfulness to a trust received.

Within, the house is arranged with a studied care that bespeaks the careful housewife or the crafty murderer. Every speckless pot and pan is on its accustomed hook, the floor is neatly swept, the meagre furniture is carefully arranged.

Here and there is an incongruous note—a basket of fruit rotting on the kitchen table, a woman's purse, open and empty; on a settee, a pair of gloves thrown carelessly upon a chair. But nowhere are there the signs of violence, the turmoil associated with guilt-stricken flight, the chaos incident upon a frantic and hasty search for valuables.

MURDERER COOL AND CRAFTY.

For all he seems only a stupid and boorish German, Otto Schulz is an unusual murderer. Everything points to the calmest of premeditation, the coolest of forethought, the finest of calculation. He knew that Mrs. Castine was expecting a large sum of money on Friday. He knew when she went and how soon she would return. He knew how to go about the task he had set himself.

He brought the ox from the outhouse, he dug the grave in the exact spot where the wagon would stop. In all probability his belongings were packed and ready. The blow was struck, the body tumbled roughly into its grave and covered over within the space of a few seconds. He carried her purchases into the house, put his own property into the wagon and drove leisurely to the Lancaster station. He remembered to return the rig to its owner, he helped him to unhitch and left without hurry, his hands folded behind his back.

He reached Lancaster a few minutes too late for the evening train he had planned to take, and lost ten precious hours of flight in the little station. When he finally boarded the 3:22 a.m. train, he had shortened his lead upon the officers to less than thirty hours.

Again he miscalculated. He had not thought that the son, Emil Castine, would return from his fruit collecting so soon. When he dug that ghastly two-foot grave, he forgot the dog. And by reason of those oversights, the wide net of the police closed the more quickly upon Otto Schulz and the shadow of the rope lies the nearer to him.

Emil Castine, the grief-crazed son of the murdered woman, is still confined to his bed. The blood poisoning that followed the pressing of his chapped lips to the remains of his mother, his frenzied hands uncovered, has abated. Sunday night his mouth was swollen to the semblance of a purple plum. All night it was kept tightly swathed in bandages soaked in bichloride solution, and by morning the swelling had gone down until the boy could speak without great inconvenience.

Reason has, in a measure, returned to him. He speaks rationally enough on all subjects except the murder. Though quiet and courteous, his many curious visitors have made him suspicious, and, for the most part, he refuses to talk. Only to Sheriff Hammel and to his faithful nurses has he unbosomed himself to any extent.

FULL OF CONTRADICTIONS.

The case is full of minor contradictions, chiefly resulting from the little real knowledge the Lancastrians have of the Castines. Schulz was believed by many to have been the brother-in-law of Mrs. Castine, but Emil says he is only a very distant cousin.

As to the antecedents of the Castines, there is the same difference of opinion. Most of the residents looked upon Mrs. Castine's claims to high connections as a sort of mild joke. Ray Benedict, one of the nurses, says that Emil denied ever having been in the German army. Asked if he had ever been photographed with the Crown Prince, as reported, he evaded the question and finally replied in the negative. Asked as to his mother's relations with the German court, he only laughed.

It has been pieced together, from hints dropped by Emil, and from more or less vague recollections of citizens, that Schulz came to the ranch as the forerunner of an obscure family of relatives, to whom Mrs. Castine intended ultimately to give the property. She had meant, it seems, to turn the place over to them, and to travel with her son. As the latter constantly reiterates, Otto was such a "dummkopf" that they could teach him nothing, the other relatives were slow in coming, and the proposed tour was put off until it was too late.

The source of the money expected by Mrs. Castine, and which was unquestionably the cause of her murder, is likewise uncertain. It seems, however, that she had had difficulties with a sister who lives in Berlin. A lawsuit followed, and Mrs. Castine is said to have obtained judgment to the extent of $20,000, "more or less." The first installment of this, $6000, was due on Friday.

Emil has introduced a fresh contradiction here by saying that he is positive that his mother did not have more than $15 or $20 on Thursday. The next day she paid a number of small bills from a roll of not less than $100, nor had she received any mail or express orders in the interim, according to the postmistress and the express agent.

Long before the news of Schulz's arrest and confession reached him, Emil had ceased to doubt Otto's guilt.

He inquires often if his swollen lips are due to having kissed his mother as she lay in the grave. Answered in the affirmative, he always says:

"Oh, my poor mother—my poor mother. She was so good—so good."

Sara Bernhardt, Grandma.

LONDON, Aug. 12.—Declaring it the crowning glory of her life, Sara Bernhardt, the brilliant dramatic star whose artistic career of more than forty years has made her one of the great women of history, is today a great-grandmother. Mrs. Gross, daughter of Madame Bernhardt's son Maurice, gave birth to a girl. Leo Gross, the father, is the son of a former Philadelphian.

Although credited with being one of the greatest press agents in the world, Madame Bernhardt cannot be credited with her name appearing in the press of two continents this time.

The great-grandmother is 66 years old, but stays young, both in spirit and appearance. One could not associate her with any such thing as age. She has previously thought only of art; but art will now have associated with it in her mind a child, of which she is rightly proud.

Madame Bernhardt's successful career had its incipiency when, in 1869, she appeared at the Porte-Sainte-Martin, Paris, as Zanette in Francois Coppee's "Le Passant." From that moment she was hailed as a star. Three years later she entered the Theater Francais a victor, already recognized by the critics as a luminary of the first magnitude. Since that event she has been idolized by the public to whom she appeared by her genius as well as her independent spirit.

This fall Madame Bernhardt will visit America. She will be royally welcomed, not only as a great-grandmother, but as still the leading actress of the world. In addition to her brilliant dramatic career, she has won considerable fame as a painter and sculptor, and for many years she has been represented annually in the salon. She has also written several books and plays, besides an interesting autobiography. Doubtless she considers it fortunate that she has already done these things, as her great-grandchild will share honors with her art.

Learning the Roof's Value.

"Roof houses for rent," was so unusual a sign outside a real estate office," said a New York man, "that I went in to see what the agent had to offer that came under this head. The detached apartments he showed me was a surprise and his statement that there was a growing demand for these 'roof houses' surprised me still more. This house had a studio attachment, with skylight and all the details that go to make up an ideal place for an artist. The elevator went to the door of this newfangled apartment and it was only a few steps across the roof to the entrance of the 'roof house.' It had all the modern improvements and its location on top of a twelve-story building made the view, light and air something quite out of the ordinary. It's only another instance of our great city's enterprise in utilising every inch of available space and of always being alive to meeting a new demand."—[New York Sun.

Make the Liver Do its Duty

Nine times in ten when the liver is right the stomach and bowels are right.

CARTER'S LITTLE LIVER PILLS gently but firmly compel a lazy liver to do its duty.

Cures Constipation, Indigestion, Sick Headache, and Distress after Eating

Small Pill, Small Dose, Small Price

Genuine must bear signature

Brent Good

Bullock's
Broadway at Seventh

4th Clearance — 4th Clearance

Half Price and Less for Most Beautiful Silks Today at 50c

—The best of dollar and $1.25 values included. Not a yard but is unusual regularly at 75c.
—Cloth o' Gold, colored tussah, louisines, failles, taffetas. At half and less than half. A big opportunity today, 50c.

Fancy Persian Silk, Today..... 75c
—In all new colorings. A most exceptional value.

35-Inch Black Taffeta, at..... 75c
—A silk of quality, 'way under worth.

Black Silks 95c Sale Today
—36-inch black taffeta 95c.
—22-inch Bonnet taffeta 95c—Extraordinary. $1.50 value.
—22-inch black louisine 95c—A famous French $1.75 silk.
—22-inch gros grain 95c—Another sterling French weave.

Most Remarkable Offering of Beautiful Novelty Sylkes 25c yd.

—The prettiest stuffs of their nature that have come into stocks this season. Today at Half price, 25c yard. Imagine the loveliness of 75c, $1.00 and $1.25 silks to get a real picture of their unusualness. Ideal for afternoon and evening wear. 25c yard.

Figured Sylke Mulls—Today. 15c yd.
—You can't imagine their worth. While they last today, 15c yd.

25c French Voile To Go Today... 12½c
—Medium and dark colors. A great line of patterns. Half price, 12½c.

At 15c Yard White Batiste
—Never sold regularly under 50c. Raised, embroidered designs. Hundreds of yards to day at 15c yard.

At 25c Yard White Goods
—Embroidered batiste and lawns. Dots, stripes and figures. Splendid 75c value at 25c yard.

Bullock's
Broadway at Seventh

You Can Place a "Want Ad" —IN— The Times without leaving your home.

Telephone today or tonight and your advertisement will reach the attention of over two hundred thousand readers tomorrow.

Ask for Times "Want" Department, repeat your "WANT," and your ad. will be carefully taken and inserted in THE TIMES.

Daily and Sunday

The Times' CLASSIFIED ADVERTISING COLUMNS are the clearinghouse of the whole Southwest for large, numerous and important business transactions.

CLUB FEATURE.

(Continued From First Page.)

street; Mutual League, No. 211 South Broadway; The Avenue Club, No. 5814 Central avenue; Montenegro-American Social Club, No. 301 Ord street; Pacific Social Club, No. 1822 East Ninth street; Archona Club, No. 1404 Central avenue; Lotus Club, No. 4603 South Central avenue; Southern California Commercial Travelers' Association, No. 215½ West Fourth street; Siesta Club, No. 1604 Santa Fé avenue; Broadway, No. 2108 North Broadway; Italian Club, No. 1525 Lemon street; Madrid Club, No. 337 Aliso street; Marathon, No. 328 North Main street; Austro-Krovatish, No. 654 North Broadway; Futurity Social Club, No. 2132 Central avenue; Eureka Club, No. 830 Aliso street; Elysian Club, No. 1826 North Broadway; East Side Athletic Club, No. 2901 North Broadway; Silver King, No. 700 San Fernando street; Pacific Turkish Bath Club, No. 405 South Hill street; Herzegovina, No. 411 Ord street; Greek Republican, No. 416½ North Main street; Blue and Gold, No. 430½ Central avenue; Slavonian Political, No. 730 North Broadway; Slavonian-American Social, No. 418 Ord street; Roosevelt Club, No. 271 North Avenue 20; Powhattan, No. 2100 North Main street; Columbus Social, No. 749 North Broadway; Grambinus, No. 2115 North Main street; Balkan-American Athletic, No. 718 North Broadway; Calaveritz Social, No. 1401 East First street; Sixth Ward Good Government Club, No. 811 Central avenue; Coyote, No. 627 Eastlake avenue.

On the recommendation of Capt. Lehnhausen, the commission voted to ask the newspaper reporters, who have occupied a small room at the Police Station for many years, to give it up. The request was transmitted by Chief Galloway, with the suggestion that the reporters be provided with a room in the Taje building, opposite. Topham, Davidson and Johnson voted to carry out his plan. The Mayor and Weilborn protested, but they were a minority.

After the vote was taken, City Prosecutor Eddie called attention to the existence of a vacant room on the second floor of the station, which would be of service to the newspaper men. The commission voted to let them have it, if the newspapers would furnish it for them.

The commission appointed H. W. King, Victor Ries, Littleton McDuff, J. L. Kirby and E. E. Brown patrolman from the civil service list.

On the advice of Assistant City Attorney Young, the commission denied the request of former Capt. Dixon for pay for a fifteen days' vacation he never got. Young said Dixon had been paid for full time, and it would be illegal to pay him twice for the same time.

Belmont School
(FOR BOYS)
Belmont, California Twenty-five miles So. of San Francisco

is trying to do for the moral, physical and intellectual welfare of its boys what every thoughtful parent most wishes to have done. Its location beyond the diversions and temptations of town or city, the clearness of its climate, the beauty of its buildings and grounds, the range and attractiveness of the surrounding country are most helpful aids. Our new dormitory with cement plaster finish, Spanish tile roof, white tiled bath and shower rooms, steam heated and electric lighted, is unsurpassed for beauty, comfort and healthfulness. Ask our patrons, our graduates and our boys about us, and write us for specific information.

WM. T. REID, A. M. (Harvard) Head Master
W.T. REID, JR., A.M. (Harvard) Asst Head Master

The Orton School
A English and Classical School for Girls.
120-170 South Euclid Ave., Pasadena.
Day and boarding. Accredited to colleges. Paris branch. Art, music; outdoor study. Reopens for twenty-first year Sept. 28th.
Home 636. ANNA B. ORTON, Prin.

HollyWood School For Girls
Hollywood Boulevard and Wilcox.
Boarding and Day School. Primary, Intermediate, College Preparatory and general courses. Music, Art, Domestic Science.
This School offers a practical training, seeks the highest individual attainment in health, efficiency and character.
Out-door study and physical training. Sleeping porches. SOPHIE SHEPARD HOGAN, Principal. Telephone 24196; West 2567.

Castilleja School
Home and Day School for Girls, near Stanford University. Accredited by colleges East and West. Grammar and Primary departments. Four new buildings; a Residence for 40 girls; a Recitation Hall of 12 rooms; a Gymnasium and Auditorium; a Domestic Science Bungalow. Extensive grounds. Music, Art, Domestic Science, Out-of-door Physical Training. School opens September 12, 1910. Write for illustrated catalogue.
Principal, MARY I. LOCKEY, A. B., Palo Alto, Calif.

ANDERSON ACADEMY
Irvington, Alameda County; next term begins August 16th; equipment, teaching, discipline, situation, climate unsurpassed. Accredited to Colleges East and West. Catalogue: William Walker Anderson, Principal, Irvington, California.

Manzanita Hall
PALO ALTO, Cal.—Prepare Boys for college or technical school. Fall term opens August 30. Catalogue upon request.
W. A. SHEDD, Head Master.

WoodBros
Men's Clothes
343 South Spring

School and Colleges.

MARLBOROUGH
Preparatory School
636 West Adams Street
Between Chester Place and Figueroa St. Conveyance with teacher will be provided when necessary.
FOR GIRLS UNDER FOURTEEN.
Careful home training, constant advancement, irrespective of grade limit.
Physical development a specialty. Grounds adapted to freedom of outdoor life.
Telephones—West 2216 and 72209.
MISS LINDLEY, Principal.

Marlborough School for Girls
865 West 23rd Street
Fall term begins Sept. 27th. Certificate admits to colleges. Pupils under 14 not received.
Reference from school last attended absolutely necessary if applicant is unknown to the principals.
Monthly lectures in French, with stereopticon, by Mons. Jacquard Auclair of the French Alliance.
Catalogues sent on application.
Miss Wiltshire will be at school after Sept. 14th every afternoon from 2 to 4.
MRS. GEORGIE A. CARWELL, Principal.
MISS GRACE WILTSHIRE, Associate Principal.

Girls' Collegiate School
CASA DE ROSAS,
Adams and Hoover streets. Reopens September 29th.

Upper School
Preparatory, Academic, Post-graduate courses. Certificate admits to college. Special Work in Art, Music, Domestic Science, Gymnasium. Limited number of resident pupils.
MISS PARSONS and MISS DENNEN Principals. Telephones 2s256; West 117.

Lower School
For girls under 14 years of age. Kindergarten, Primary, Preparatory Classes. Carriage sent if requested. Resident pupils limited to twelve. A thorough school and delightful home.
Interviews in morning, or by appointment with Principals, MISS THOMAS and MISS MOSGROVE. Telephone 32287; W. 4532. 949 W. Adams.

Cumnock School of Expression
Mrs. Merrill Moore Grigg, Director.
17th Year Opens Sept. 26.
Boarding and Day School for Girls.
EXPRESSION COURSE—For general culture or teaching—embracing Oral and Written Expression, Literature, Dramatics, Voice Culture, Physical Training. Private lessons given all pupils. NORMAL COURSE IN PHYSICAL EDUCATION. Catalogues on application.

Academy and Junior School
COLLEGE PREPARATORY and GENERAL COURSES. Music and Art. Junior School for girls under fourteen. Strong faculty, high ideals, individual attention. Outdoor sports and gymnastics. Basket-ball, tennis, horseback riding. Send for new catalogues.
1500 South Figueroa Street.

The Brownsberger
Fall term commences August 15. Send for new catalog. Florida Brownsberger, President; Joseph W. H. Camp, Secretary and Manager.

Miss Wing's School
1224 ALVARADO STREET.
Summer term now in session. Private tutoring. Fall term opens September 21, all Grades. Best teachers in Domestic Science, athletics, etc. Send for illustrated catalogue. Home 63744; Sunset West 3844.

Miss Keller's School
NEW YORK CITY
Small Resident Department and fully graded Day School in new, fire-proof building. Tennis, Basket Ball on Roof Garden—Gymnasium. Special Courses in Literature, French, Art, Music, etc. Buildings open for inspection. Address MISS ELEANOR I. KELLER, Ph. M., 35-37 East 62nd St., New York.

Miss De Laguna and Miss Vance's School
The Westlake School for Girls
Residence and day school. Fall term opens September 28th. Advanced courses in English, French, German and Italian. Accredited to Berkeley, Stanford and eastern colleges. Tennis, rowing and horseback riding.
Catalogue sent upon request.

August 15 (Midsummer Opening)
A GOOD time to begin. Delightfully cool rooms. Enrollment NOW in progress. Call, write, phone. Main 2305, F1850.
Isaacs-Wagenhals Business College
Fifth Floor, Hamburger Bldg.

Los Angeles Business College
417 W. 5th. Inc. 1893. Both Phones. Superior in Every Way. Cat. Rates.

YALE SCHOOL
T. G. ADAMS, B.A. (Yale) Head Master. Boarding and Day School for Young Men and Boys. Fits for any college. Fine Gymnasium. Summer Session and Camp. Illustrated Catalogue. Main 4128. 309 N. Union Ave., Los Angeles, Cal.

HEALD'S
Business College, Northeast corner Eighth and Hill streets. F6736; Main 511.
SEND FOR FULL INFORMATION.

Harvard School (Military)
Western Ave. Boarding and day pupils. 10-acre athletic field. Manual training shops. Detailed U. S. army officer. Men teachers. Fall term begins September 15. Write for illustrated catalogue. Tel. 72147. Grenville C. Emery, Litt. D., Head Master.

The Maryland School
720 Beacon st. Day and boarding. Fall term begins September 21. Office hours during August, 9 to 12. Phones 52285; Main 369.
FRANCES A. BARR, Prin.

MISS HARKER'S SCHOOL,
Palo Alto, California—Boarding and day school for girls; accredited to college. Grammar and primary departments. Music, arts and crafts. Home Economics. Ninth year begins August 18.

Urban MILITARY ACADEMY
Corner Ninth and Beacon.
Boarding and Day School. Thorough school. Delightful home. Home 52647.

Kennard's Polytechnic Business College
1929 So. Grand Ave.
Half-day Summer School. Special rates.

CALIFORNIA SCHOOL
Boarding and Day. For Boys. Open all year. Military drill, athletic field, etc. 1945-61 Lovelace Ave. N. WILLIAM BRICK, M.A., Prin. Home 23673.

Miss Abell's School, Individual Instruction
1154 So. Alvarado
All grades.
Pupils may enter at any time. Margaret E. Abell, Principal. Phone 52057.

Lively Presentment of the Day's Interesting Happenings in Los Angeles County.

NEWS REPORTS FROM CORRESPONDENTS OF THE TIMES.

PASADENA.

MAYOR'S PARTY IS THREATENED.

ANGRY CONTRACTOR TALKS OF SECURING ARRESTS.

Earley and Prominent Citizens Drive Autos Over New Boulevard Until Stopped by Protesting Builder. They Settle Arroyo Seco Bridge Controversy and Keep Out of Jail.

Office of The Times, No. 24 S. Raymond Ave.

PASADENA, Aug. 16.—The Arroyo Seco bridge controversy is settled. That is, the kind of a bridge and its location have been agreed on. The peace compact was reached late yesterday afternoon. It stipulates that the proposal for the compromise bridge be placed before the people for approval in the shape of a small bond issue.

Mayor Earley and some of his official household have been at loggerheads with the Board of Trade. They wanted a low bridge and the board desired the high, or compromise bridge. Mayor Earley had his engineers go over the grounds and set stakes to show that his ideas were right, and the other side said the stakes were in the wrong places.

Finally, it was agreed, yesterday afternoon, that Mayor Earley and the City Council would visit the grounds again in company with the Board of Trade's Bridge Committee.

The first stop was made at the corner of West Colorado street and Grand avenue, where every one waded through tall grass and weeds to see the proposed east approach of the bridge. Then a turn was taken down the dizzy heights of Arroyo drive and Mayor Earley told where he proposes to build that famous scenic roadway. The automobiles continued on through the arroyo and up the other side and on to Eagle Rock to view the work now being done by the Highway Commission on the Eagle Rock-Pasadena boulevard. For nearly half a mile the autos sped over that part of the boulevard which has already been graded until they were stopped by the contractors under threat of arrest.

Stopping on the west side of the Arroyo Seco, on the way home, the bridge matter was again taken up and still Mayor Earley stood out for the low bridge. He said the people would never favor voting bonds for the compromise bridge. It was explained to him that the compromise bridge will cost but a fraction more than the low one and when completed will be far superior. One by one the Councilmen went over to the side of the Bridge Committee, until J. C. Brainard suggested that everyone return to the Board of Trade rooms and continue the meeting.

After the cool quarters of the committee-room were reached the Mayor capitulated. It was a hard job for him, but he said that in the name of peace and harmony he would be willing to work with the Board of Trade. A rousing vote of thanks was extended to the Mayor and members of the Council and the meeting was ended by everyone shaking hands.

The bridge over the Arroyo Seco at the foot of West Colorado street has been the source of argument for over a year. In fact, ever since the Highway Commission decided to build a system of county boulevards, including a road to run through Pasadena, connecting the foothill cities with the ocean, the structure has been under contemplation. The Board of Trade took it up and appointed the famous committee of twenty-five with W. F. Knight as chairman.

The first proposition was to build a high bridge which would start at West Colorado street and Grand avenue, on the property of C. B. Scoville, run straight across the Arroyo Seco and connect with the top of the hills on the west side. Several bridge contractors drew tentative plans and made estimates. It was found that such a bridge would cost over $300,000.

Then a set of plans was gotten out in the office of the Highway Commission, providing for a low bridge which would span the troublesome arroyo, starting at Arroyo drive on the east and connecting with the steep roadway on the other side. The cost was put at about $90,000.

The next plan submitted was drawn up by Williams & Nishkian, Pasadena engineers. It provides for a compromise bridge, which is to be about half way between the other two. In other words the main part will be 900 feet long with a 300-foot approach on either side. It is planned to be 120 feet above the bed of the arroyo with a roadway thirty feet wide and a five-foot sidewalk on each side. The highest pier will be eighty-five feet and the longest span 200 feet. The plans call for a reinforced concrete bridge, modern in every respect, which, according to the figures of the engineers, will not cost more than $150,000.

It is believed the Supervisors and Highway Commission, together, will stand half the cost because half the bridge will be in the county and the other half in the city of Pasadena. It is also believed that the people of San Rafael Heights will contribute so that the taxpayers of Pasadena will not have to pay more than $65,000.

The chief stumbling block in the entire controversy has been the fear that the people will not vote bonds to build the bridge.

"So far as I am personally concerned," said Mayor Earley yesterday "I am in favor of a big, beautiful, expensive bridge. As a taxpayer I am willing to stand my part of a bridge to cost $500,000. It would be one of the finest things for Pasadena, but I know the voters will not stand for any large bond issue. My only object in wanting the low bridge, and the main reason why I worked for it so consistently, was that it would cost less.

In his closing argument Chairman Knight said: "We are going to ask the county to build half of the bridge and we dare not go to it and ask it to contribute for the low bridge which, in any event, would be only a makeshift. We must be willing to do our part in building a bridge serviceable to every one. The bridge, if built, will connect Pasadena with San Rafael, Eagle Rock, Annandale, Hollywood, Glendale and Los Angeles."

NEW BANK PRESIDENT.

At a meeting of the directors of the Bank of Commerce yesterday afternoon H. W. Chynoweth was elected president to succeed George B. Post. Chynoweth recently purchased a large part of Post's holdings in the bank and also took $10,000 worth of stock of the recent issue of $50,000 which gave the Bank of Commerce a capitalization of $100,000. He was one of the organizers of the bank some time ago and is heavily interested in other California banks.

It was announced yesterday that W. L. Stewart, vice-president of the Union Oil Company, who recently purchased a twenty-seven acre tract near Lamanda Park, will build a beautiful residence to cost $50,000. It is said plans have been drawn and the contracts will be let in a few days. The building will be of the Italian villa type and the grounds will be improved in keeping with the residence.

Politics was the chief source of conversation on the streets yesterday and last night. The streets were littered with dodgers and cards. Business was laid aside for politics. Automobiles galore will be in commission today to haul the voters to the polls. The registration books show there are 5413 voters. Of this number about 4000 are Republicans. It is believed many will not go to the polls. Several hundred are out of the city. Ward workers believe there will be 2500 Republican votes cast.

MUST CHANGE METHOD.

The officers of the Humane Society have been ordered to change their methods of exterminating dogs, cats and other animals sent to the animal home. Heretofore they have used gas. The new method is to use cyanide of potassium.

Chief of Police Wood started for Coronado yesterday for a two weeks' vacation. Sergts. Bristol and Reynolds will go to Long Beach today. Lieut. Copping returned to work yesterday. Several of the patrolmen are away on vacations.

Mrs. C. H. Gustafson of No. 849 North Euclid avenue gave a pretty entertainment last night at her home in honor of Mrs. Kenyon Warren, Mr. and Mrs. Johnson and Madam Johnson, who will leave for an extended eastern trip today.

A charming affair of yesterday afternoon was the luncheon given by Miss Helen Hartman at the home of her parents, Mr. and Mrs. C. S. Hartman, No. 64 North Euclid avenue, in honor of Miss Dorothy Traphagan, who will leave tomorrow for Boston, where she will attend Simon College.

Wadsworth sells paints.
See Phelps for fine wall paper.

TROUBLE OVER ASSESSMENTS.

Both Redondo Beach and Hermosa Are Dissatisfied—Maccabees Will hold Picnic.

REDONDO BEACH, Aug. 15.—The arrangement of the Board of Trustees of Hermosa Beach for the assessment to be made by the county places the city in a position where it will not have sufficient funds to run the municipality the coming year unless the expense of every department is radically curtailed. The shortage is the result of the county reducing the assessed valuation from $1,200,000 to $769,881.90. Under this the assessment will not provide a tax income equal to that of last year, although the city has nearly doubled in size and the tax rate has been increased from 70 cents to $1. The Trustees will make an attempt to have the assessment returned to the city, and the city ordinances will be so amended as to have the City Clerk made ex-officio City Assessor. The city is classed under the State law as one of the sixth class and this will permit it to make its own assessment.

The City Assessor's returns, which give the property valuation of the city at $2,487,467, have created considerable discussion in both public and newspaper circles. The State law provides that all property shall be assessed at its full cash value. It is asserted by one local paper that not one piece of property in the city has been so assessed, and that the total valuation should reach nearly $6,000,000. This would provide amply for the running expenses for the year, while, under the present assessment, but $24,874 will go into the city treasury to meet the running expenses.

MACCABEES' PICNIC.

The Knights and Ladies of the Maccabees of Southern California will picnic here Saturday. The committees in charge are endeavoring to make it the largest gathering in the history of the order. A lengthy programme of sports and other amusements is being arranged. A three-minute car service is planned in order to care for the crowds.

On Labor Day, the Woodmen of the World will hold their annual outing here.

The polling lists of this city, just compiled from the new registration, gives the city a voting strength of 695. Of this number, there are 413 Republicans, 165 Democrats, 30 Socialists, 25 Prohibitionists, and 62 who did not declare themselves. The list shows a large Republican gain. The voting strength of the Lincoln-Roosevelt Republicans is about 165.

Recent arrivals at Hotel Redondo are: Dr. and Mrs. T. Hardy Smith, Pomona; Mrs. Stanley Castleman and family, Riverside; E. J. Curry and family, Chester Smither, Horace Donnell, Mr. and Mrs. H. Hauser, Mr. and Mrs. Frank A. Stephens, Bradner W. Lee, Mr. and Mrs. T. H. Chalmers, Mrs. B. McCulloch, Mr. and Mrs. Bob Jones, Mr. and Mrs. H. E. Bennett, C. M. Sanders, W. J. Nickrel, R. L. Combs, C. Germain, Mr. and Mrs. Dexter Samson, Mr. and Mrs. E. J. Stanton, Mr. and Mrs. C. J. Passell, Mr. and Mrs. C. J. Campbell, Los Angeles.

AVALON.

AVALON, Aug. 15.—[By Pacific Wireless.] The first auto to land on Catalina Island arrived here tonight. It is a two-cylinder Ford and will tour the island.

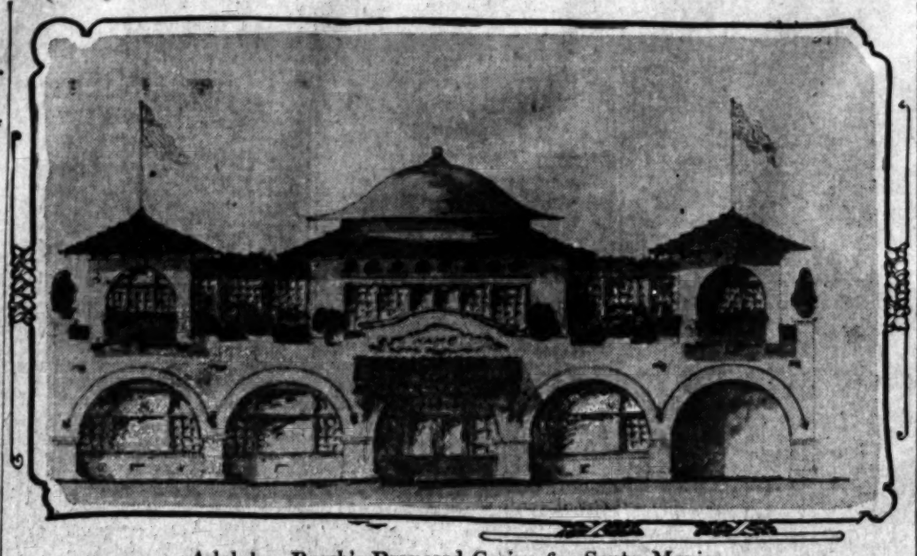

Adolphus Busch's Proposed Casino for Santa Monica.

Architects' plans for ornamental structure of Moorish type which have been accepted by the local representative of the St. Louis brewer; the building is to cost $25,000.

OUT FOR BUSINESS.

SALT LAKE GOES TO NEW FIELD.

BREAKS INTO SANTA MONICA TO COMPETE WITH ESPEE.

Free Checking of Baggage and Sale of Through Tickets Will Start on September 1—Contract Entered Into With Local Agent for Five Years. Casino Plans Accepted.

SANTA MONICA, Aug. 15.—Herman Scheller says he has signed a contract whereby beginning with September 1 the cities of this beach will secure the free checking of baggage and the sale of through tickets to this beach from all railway points in the country. The contract stipulates that for a period of five years Scheller maintain on Pier avenue an office for the Salt Lake route. Baggage will be checked through to the beach and will be delivered by automobile truck from Los Angeles. Through tickets will be sold to this beach from all Salt Lake and connecting road points, the tickets bearing a coupon that is good for transportation between Los Angeles and the beach. Through tickets to eastern points are also to be sold here and the free baggage checking privileges will likewise prevail on all eastbound tickets. The same office at the beach will handle the American Express Company's business. Residents of the beach are looking upon this move as the opening wedge, feeling an assurance that the Southern Pacific and Santa Fé will be compelled to meet the competition.

PLANS ACCEPTED.

F. A. Heim, who represents the interests of Adolphus Busch in the construction of the proposed casino at the corner of Colorado and Ocean avenue, has accepted the plans for the building, and work is soon to be commenced. The plans are for an ornamental structure of Moorish type, two stories in height. The dining-room will be 53x92, the kitchen 60x33 and the ground floor space occupied by the building 100x150. There is to be a roof garden 100x100 feet, which will be surrounded by a glazed promenade and surmounted by a copper dome. The building is to cost $25,000 exclusive of the garage, which is to front on Second and Colorado, having a ground space 100x150 feet.

BIG PROJECT.

GETS MONEY TO BUILD HOTEL.

NINE-STORY BUILDING IS TO BE ERECTED SHORTLY.

After Four Years Work and Many Rebuffs, Former Head of Home Telephone Interests Returns From New York With Contract for Sale of Bonds for Million-dollar Structure.

LONG BEACH, Aug. 15.—After four years' work and many rebuffs, W. L. Porterfield, former head of the Home telephone system of Southern California, has succeeded in financing his project for a hotel on the Westminster site, on the beach adjoining the west side of the pier and just south of the Salt Lake depot. He returned last night from New York with a contract for the sale of the bonds to be issued. The plans prepared by Architect Patterson of Los Angeles call for an office and hotel building, nine stories high, to contain 475 rooms and cost $1,250,000.

The building will be financed by the International Bankers' Corporation of New York, a representative of which accompanied Mr. Porterfield here to perfect some minor details.

The building will be of an approved system of reinforced concrete. The exterior walls up to the fourth story will be of glazed tiles, dark green in color. From the fourth to the ninth floors the walls will be made of one part Portland cement mixed with one and one-half parts of crushed white quartz, making an unusual and pretty effect. Douglas fir piles will be driven forty feet below low tide for a foundation, with a four-foot base bulkhead fifteen feet below the sidewalk line on the south side.

While at the home of Mr. and Mrs. George Bixby; for the purpose of thanking them for the donation of a site and building for the El Rodeo Club grounds, yesterday, the young men of this organization were surprised by a second generous donation in the form of a plat of ground that will make a total of two acres. Plans will soon be ready for the handsome new club building.

CONTRACTOR ARRESTED.

John J. Pugh, contractor and painter, is under arrest, charged with the theft of a number of valuable specimens of gold-bearing ore. The complainant is I. A. Aubery of No. 416 Linden avenue. The gold nuggets disappeared more than a year ago from the bottom of a trunk at the Aubery home. A short time later they were sold to H. C. Thompson, Pine-avenue jeweler, for the small sum of $6. Since then they have been on exhibit in his show window. The other day Aubery, while passing the store, recognized the nuggets as being those stolen from him. He had sawed some of the ore in two, and discovered that the halves of some of the specimens in the window fitted into the grooves made in the pieces of nuggets he still owns. Pugh, who has been working at Wilmington, was arrested upon his return home, and admitted that he sold the ore to the jeweler. He stated to Chief Moyer that he had dug the gold out of the hills of Riverside county twenty-eight years ago. Upon being closely questioned he admitted to the police that he did not do that, but that he found the nuggets hidden in the basement of a house at No. 228 East Third street, where he resided until last February.

The specimens run very heavy with gold, and are valued at $200.

Pugh's examination will take place in Justice Brayton's court August 19. He is out on bond.

NOTE IS BURNED.

From the report of the Seaside Hospital Association, read at the meeting at the Arlington café at noon today, the organization has prospered. The sum of $1500, of the $2000 subscribed, was paid in. This will go on the site recently bought on the west edge of town, in the Knoll Park section. A 20 per cent. dividend was declared, and the last outstanding note against the association, calling for $675, was consigned to a small flame that had been kindled for that purpose. The company will meet again Wednesday evening to talk over plans for the new building, which will cost about $10,000.

Mrs. A. C. Grube, wife of Police Commissioner Grube, today received a letter announcing the death of her uncle, James Chapple, a wealthy and pioneer resident of Little Rock, Ark. Death occurred while he was on a visit to his brother, William Chapple, in Boston. The latter is father of Joe Mitchell Chapple, editor of the National Magazine. Deceased spent some time in Long Beach, and was planning an extended visit here next year.

Ernest Scott and C. B. Kirby, newly-appointed guards at the Golden-avenue bathing station, today rescued two persons from drowning. C. N. Shattle of Los Angeles was upset by a tide-rip, while Mrs. Stoll of Redondo Beach was being carried out by an undertow.

Rev. George M. Lehigh of Indianapolis met the Pulpit Committee of the Baptist church tonight, and accepted the call as pastor of the First church.

John Charles, retired capitalist, living at No. 2003 East Seventh street, notified the police last night that his daughter, Gladys, went to Sunday-school in the morning, and had not returned home, and he feared an elopement. Miss Gladys reported at home this morning, having spent the night with a friend, Mrs. Cook, on Rose avenue. She said she returned home last evening, but could not get into the house because her parents were absent.

During the absence of a family named Edwards from their home on East Ninth street last night burglars entered the house, turned things topsy turvy, secured a small amount of money, an alligator pocket book and a pair of cuff buttons.

Patrolman Powell today served a venire for forty jurymen to try Norman McLeod, on Wednesday. McLeod is charged with violating the anti-picketing ordinance.

The Spiritualist Congress is in full swing, with a good attendance. Tomorrow lectures will be delivered by Rev. W. C. Bowman, Dr. Ada Patterson, Ada Avilla and John Slater.

VETERANS ARE FOR MESERVE.

Candidate for U. S. Senator Is Warmly Greeted at Enthusiastic Meeting At Soldiers' Home.

SOLDIERS' HOME, Aug. 15.—A rousing "short notice" meeting was held here today by Edwin A. Meserve, candidate for United States Senator, who was most enthusiastically received. The gathering was held in Memorial Hall. Capt. "Tom" Shea introduced Mr. Meserve. As the latter rose to speak he was greeted warmly by the crowd of veterans, who had gathered on short notice. His address was loudly cheered. After paying a tribute to the present Senator, Hon. Frank Flint, he spoke of the regret that he, in common with all Southern California, felt at that gentleman's decision to withdraw from the field. He told of his own success in defeating the attempt at disfranchisement of veteran members of the home several years ago. Referring to the much-talked-of "dollar-a-day" pension bill, he assured his hearers that, if elected, he will do all that is possible to effect its favorable passage.

A reception followed, and numbers of veterans crowded around the speaker to personally assure him of their vote.

James P. Kelly, formerly of Co. H, One Hundred and Fourth Illinois Infantry, a native of Vermont, admitted from Seattle, Wash., in 1904, died August 14, aged 77.

GLENDORA.

GLENDORA, Aug. 15.—At a meeting of Republicans held in the opera-house tonight, George Matheson, J. A. Jones, R. B. Bidwell and E. W. Wamsley were elected delegates to the county convention. A Republican club was formed, with Mr. Matheson as president.

BENEATH THE WAVES.

WIFE SEES HER HUSBAND SINK.

TRAGEDY MARS THE VACATION OF LOS ANGELES FAMILY.

Railroad Man Who Responded to Cry of Woman in Distress Is Himself Overcome by Breakers and Carried Out to Sea by Strong Undertow at Venice.

VENICE, Aug. 15.—The surf near the foot of Virginia avenue was the scene of a tragic drowning this morning, when John H. Ridgway of Los Angeles lost his life. Before the eyes of his wife he sank, and up to a late hour this evening his body had not been recovered.

Early in the morning several summer visitors entered the surf for a refreshing plunge. Among the number were Mr. and Mrs. Ridgway, Miss Bertha Hartnell of Pasadena, Frank Short of Fresno, and C. A. Glonigie of Sanger. Miss Hartnell was enjoying herself near the line of the breakers when a wave of unusual height rushed upon and overcame her. She found herself struggling in water that was beyond her depth, and gave a cry for help. Ridgway, who could not swim, was not far away when he heard the shout for assistance, and he evidently believed he would experience no difficulty in wading out to the aid of the young woman. But a huge wave broke over him and his body was swept under and was seen no more.

Frank Short took hold of the young woman and steadied her. Just then the strong undertow struck them and carried both out, but Short managed to retain his hold on Miss Hartnell and swam with her toward shore. The undertow was so strong, however, that he was pretty well exhausted when, about 125 feet from land, Clonigie reached them and took the young woman ashore. She was practically unconscious. Mr. Short noticed Ridgway just before the big wave struck him, but the latter failed to get anywhere near, and when the Fresno man reached the sand Ridgway was apparently helpless in the waves 200 feet out, the undertow carrying him out rapidly. The life savers from Venice were called, but they were unable to find the body.

Ridgway, who was 45 years of age, was employed in the freight department of the Salt Lake route in Los Angeles, and with his family was living during the summer at No. 39 Virginia avenue. He was a member of the Odd Fellows and Forester lodges, having taken these affiliations at Detroit, Mich., his former home. Besides a widow, he leaves three children.

BLIND PIG CRUSADE.

Pomona Authorities, by Frequent Arrests, Discourage the Importation of Liquor.

POMONA, Aug. 15.—That the liquor raids started about the first of the year by Mayor Firey and Officer H. A. Chitwood have made the conduct of "blind pigs" an unpopular line of business here, is evidenced by the books of the Pomona Wells-Fargo office. The latter show that less than one-fourth as much of beer is being received by express here as in August, 1909.

At that time, certain proprietors of blind pigs in Pomona were receiving from Los Angeles an average of four barrels of beer a day. The receipts began to diminish when the authorities started to jail violators of the local liquor ordinance. Now there is perhaps only a barrel of beer weekly coming in by express.

HOLD CAMP FIRE.

A number of Civil War veterans attended a camp fire at the First Methodist Church, this evening, when Rev. Frank A. Harding, a veteran, delivered an address on "Christ in the Camp."

Mr. and Mrs. C. S. Fly of Aurora, Mo., and Mrs. Anna Roberts and daughter of Greenfield, Mo., who have been visiting C. W. Relley and family, left for their homes today.

PERSONAL NOTES.

Mrs. Parke W. Kauffman and family left today for Los Angeles to reside at No. 1309 Constance street. They have lived here at the corner of Holt and Park avenues for a number of years.

Foord Bichowsky, son of Mr. and Mrs. E. C. Bichowsky of West Holt avenue, left yesterday for Berkeley, where he will pursue graduate work at the University of California.

Edwin T. Brink, who recently returned from the Philippines with his family, and has purchased the H. M. Cowper orange grove at Cucamonga, is preparing to move to his new home on the ranch. Mr. Brink has been a teacher in the government schools in the Philippines.

Edward Parker is having a modern bungalow built on his lot on William street in the Ganesha Park tract, by Contractor J. Harry Moore.

Cured In Five
Hernia, Piles and Va

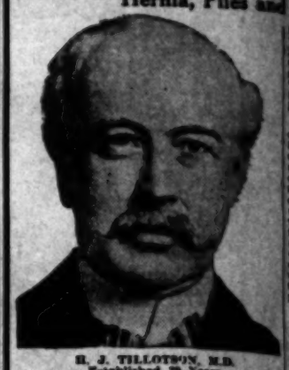

H. J. TILLOTSON, M.D.
Established 20 Years.

I am the only Specialist in Los Angeles who is sole owner of his office and equipment who does not advertise a fictitious name and photograph. I publish my true photograph, correct name, personally conduct my office. I am the longest established, most successful and reliable, as medical credentials and press records prove. I make this statement that you will know you consult a celebrated Specialist, who sees and treats patients personally. I possess skill and experience, acquired in such a way that no other can share, and should not be classed with medical companies. Experience is the safe standard by which judgment may be valued, and it is unwise and expensive to embrace the statements of medical companies. It is impossible for a medical company to attend offices. Companies have no diploma or license to practice medicine in California or any other State. Medical companies usually are named after a doctor. A person whose personality and identity are indefinite, is selected and published as the healthcare specialist of the office. Hired substitutes ordinary doctors with questionable ability, give consultation, examination and treatment.

A thorough investigation should be made by every ailing person as to the specialist he consults. Duty and desire to self and those who depend upon you demand the best medical attention. I have the ability and can give you this service. I have always charged a very reasonable fee, so that my services may be obtained by any man who sincerely desires to be cured. I make no misleading statements or unreasonable propositions; neither do I desire to be peculiarly independent, and I would like to have you for a patient. If you will come to me on a strictly professional basis, and the inducements that I offer, which are my ability, and thirty years' successful experience, Time-Saving Treatment and Guarantee of cure of certain Diseases.

NO MONEY REQUIRED TO COMMENCE TREATMENT. Many patients have no confidence in their doctor, because he demands pay before a cure has been effected, and there are many who have been misinformed about their conditions, or through unsuccessful treatment have become skeptical and think there is no cure for them. I want an opportunity to treat such cases. It makes no difference about the financial part, as I accept pay for my services as benefits are derived, when I am satisfied the patient is reliable. Health is capital at interest. I will prove my ability to cure you before asking pay for my services.

WRITTEN GUARANTEE.

Dr. Tillotson's Written Guarantee means a cure or no pay for services. I guarantee to cure certain diseases or refund every dollar you have paid me for my services. My services cost you nothing unless I cure your Varicose Veins, Hernia, Piles, Fissures, Ulcerations, or any disease I guarantee to cure. My terms are reasonable and no more than you are willing and able to pay.

READ MY BOOK—It contains information every one should have regarding himself. Book Sent Free to be perused by it. Call or write before [illegible]

Office Hours—9 a.m. to 12m.; 1 to 5 and 6 to 8 p.m. Sundays

I Offer a Free Consultation and

ENGLISH, GERMAN, SWEDISH, NORWEGIAN,

H. J. TILLOTSON,

Entrance 254 South Broadway Cor. Third and Broadway

To prove their superiority as [illegible] in the treatment of All Diseases Specialists—Drs. Shores & Shores

FREE EXAMIN

DRS. SHORES & SHORES.
Rooms 222 to 233 Hesse Bldg.
CORNER THIRD AND SPRING STS.
ENTRANCE: 122 W. THIRD ST.
Take elevator or easy stairs. Our new offices are the most modern and up-to-date medical offices on the Pacific Coast. Special departments are provided for the examination and treatment of men, women and children.

WE TREAT AND CURE
CATARRH—Deafness, nose and throat troubles, ear diseases, bronchial and lung troubles, asthma, stomach, liver, skin and kidney diseases, bladder troubles, female complaints, chronic diseases of women and children, heart diseases, nervous diseases, chorea (St. Vitus' dance), rickets, sciatica and rheumatism, diseases of the bowels, piles, fistula and private troubles.

$3 A MONTH---MEDICINES FREE FOR $3
All Catarrhal Chronic Diseases

For baking light muffins, biscuit and delicate cake always use

RUMFORD

The Wholesome

Baking Powder

It makes wholesome and nutritious food, easily digested and free from baking powder taste

EST. 1900
DRINK HABIT CURED
GATL
UNDER IN THREE D
NO HYPODERMICS OR BAD A
GATLIN INSTITUTE 1125 S. GRAND
BR'D'Y 1377 CALL, PHONE OR

UNIQUE
Cloak and Suit House
245 South Broadway

MORNING.

...e Chronicle of On...

NEWS REPORTS

...CARRY ...THREATS.

...CIALS GET UN... ...T MAIL.

...Held in Pushing ...Alleged Firebug. ...ublished Around ...bery Effort Will ...n Writers.

...Jan. 13.—Letters ...e of four court of... ...with the trial of ...alleged "firebug." ...morning by Dist... ...y Clerk of Superior ...Wilson and De... The quartette of ...had a consultation ...Such letter do... ...ers do not desist ...caution against ...resist their lives. ...at Sunkist, an... ...ation, another at ...in San Diego. ...first elsewhere ...ers flow in an or... ...purpose of protect... ...ation or vio... ...Local officers as... ...by the I.W.W.

...have taken steps ...ses and homes by ...guard around ...are thoroughly ...no chance with ...men will be made ...ions of the let...

TEXAS

...of the Galveston, ...left today ...being in custody ...shore on a ...Uffelder ...to Texas and ...The ac... ...San Diego, ...authorities ...was under ...man, who ...Manke to this ...of Officer Duy ...ormant. Uffelder ...banked he spent ...penny with the ...Day declares ...in the charges ...that grew out ...over the division ...complainant is a ...penny.

...TY TICKET.

...Forestall the Re... ...Move at ...

...R.—The Demo... ...here at the elev... ...county ticket in ...this action was ...prevent Repub... ...the primaries slip... ...tion by Demo...

...is that they had ...ough alone, for ...ervants had a ...ssible now that ...continue to fill ...ticket, which ...ed a fight all ...

...by the party ...Rios of Ox... ...Kelly of Ox... ...W. E. Shep... ...Clerk, J. R. ...Auditor and ...e of Ventura; ...ell of Ven... ...Crowley of ...William Mc... ...Superintendent ...lock of Ven... ...Administra... ...e of Oxnard.

...E PHAIL.

...Wande Sheldon ...er McPhail of ...in this city

...ding made in ...tion of all E... ...county. The ...ches on Admis... ...performed by ...Mission here. ...The cere... ...the auspices of ...Native Daughters ...clubs in the

...Matthews, of this ...position and ...to Los An...

...and wife left ...eastern trip. ...and children, the ...Folsom ...been passing ...weeks here, took ...Folsom today.

...Romia has an... ...for supervisor ...He is a Re... ...opposed by A. ...ircle incumbent. ...great im of this ...ually opposed be... ...ervations are be...

...Week end Sat... ...breakfast in...

...HORNS.

...Horned Snakes ...Phone Wires ...ndies.

...Aug. 14.—H. M. ...owned the "hu... ...of the way in ...ches worth of ...snake" stay at ...ed today from ...Hospital, nav... ...delirium tre... ...with horns ...inspected Gra... ...meeting. On ...retired lustily ...about dangling ...could drop upon ...reverted at Los ...here, after ...here. Since his ...the offenses at ...is blue by this ...is critical, the ...not recover.

...TUNNELS.

...Power Com... ...ment its four ...contains above ...tion. The tun... ...and it is ...mitted them ...foot. ...over it, and ...building ...other in... ...the elec... ...road section.

...is distributed throughout ...for commercial and liter...

OFFICERS SEEK ...

The Sheriff's office ... brutal Mexican outlaw ... assault upon Juan Vera ... on the desert, and robb... Vera is employed in the ... service. He was sudden... robbers using a piece of ... a loaded piece of rubbe... was removed to the shoe... die. He was beaten a... and face in a shocking m...

FALLS ON BAY...

YUCCA STAL... PIERCE ...

PECULIAR ACCIDENT ... FATAL RESU...

Wife of San Bernardino ... Expected to Live—Frie... Ugly Wounds but Wil... Rig Plunges Over Emb... Lytle Creek Road.

[BY DIRECT WIRE TO T...

SAN BERNARDINO, A... clusive Dispatch.] Mrs. ... Macklin was probably fa... and Mrs. William Alexan... hurt last evening when ... which Mr. and Mrs. Mac... and Mrs. Alexander wer... Creek for a day's outing. ... an embankment as the ... headed homeward. Then m... cupying the front seat of ... ance and as the wagon ... went over the grade they ... get Mrs. Alexander out ... themselves. Mrs. Macklin ... tangled in the robes and ... horses fell on top of her.

When the horses and ... removed it was found that ... lin had been pierced thro... stalks of yucca, into a clu... she had fallen. One stalk ... vital organs, producing a w... is likely to result fatally.

After the accident Mackl... of the horses to Glen Ranch ... Mootе of Colton is summ... gave temporary treatment, ... was removed here.

Mrs. Alexander sustained ... across the face, besides sev... and lacerations on the bod... back was also injured.

Arrowhead Springs. Sum... $14 per week up.

STRUCK BY PILOT

WOMAN KILL... BY OVERI...

TRIES TO CROSS TRA... FRONT OF EXPRES...

She Was Going to Work at ... and Disregarded Warning o... Who Urged Her to Wait ... Cars Had Passed—Civil W... eran Dies of Tobacco Hea...

ONTARIO, Aug. 15.—Mrs. ... Holder, of Iramosa, was kille... Sunset Limited on the South... cific this morning, while at... to cross the tracks. The acci... place shortly after 6 o'clock, as ... on her way to work at the ... State Canning Company on R... street. A woman by the name ... Ford was walking with h... Holder had for several days b... fering with a severe cold and ... hear well. Mrs. Ford says she ... Mrs. Holder saw the train a... ing but believed she had time ... to safely gain the other side.

Mrs. Ford called out to her ... her not to try it, but evidently ... heard. A dense fog aided in d... Mrs. Holder in regard to the ap... proach of the train. The pilo... engine lifted her clear of the r... ting her head badly and brea... left leg three times, twice be... knee and once at the thigh. An... was held at the undertaking p... J. B. Draper, corner B street ... cild avenue, at 10 o'clock. The ... was accidental death with no b... tached to the train crew.

Mrs. Holder was 57 years of a... husband, D. H. Holder, is a ... living several miles from Onta... said that his wife had been ... at the cannery of her own wis... der to help him to more rapi... for property they recently purch... Florida. As soon as it was p... they planned to remove there t... their home. Funeral arrang... have not been completed ther... three sons to arrive from Pa... Anaheim and Ventura.

Walter E. Barker, toll-gate ... at the mouth of San Antonio Ca... the road of the Ontario Powe... pany leading to Camp Baldy, ... forester figure well known to a... and parties who make frequen... to Camp Baldy, died last eveni... bacco heart is given as the ca... was 65 years of age, and a Civ... veteran. Interment will be in ... view Cemetery tomorrow, the ... to be under the auspices of the ... Army Post. He leaves a wido... a nephew of Oakland.

Better Heal...

A Pleasing Sense of Health... Strength Renewed and ... Ease and Comfort

follows the use of Syrup of Fig... Elixir of Senna, as it acts gent... the kidneys, liver and bowels, cl... ing the system effectually, when... stipated, or bilious, and dispels ... and headaches.

To get its beneficial effects, al... buy the genuine, manufactured ... the California Fig Syrup Co.

Chronicle of One Day's Doings South of the Tehachepi.

NEWS REPORTS FROM CORRESPONDENTS OF THE TIMES.

is distributed throughout this valley, for commercial and lighting purposes.

OFFICERS SEEK OUTLAWS.

The Sheriff's office is seeking two brutal Mexican outlaws, wanted for assault upon Juan Vera, near Needles, on the desert, and robbing him of $70. Vera is employed in the Santa Fé oil service. He was suddenly assailed, the robbers using a piece of iron pipe and a loaded piece of rubber hose. Vera was removed to the hospital and may die. He was beaten about the head and face in a shocking manner.

FALLS ON BAYONET.

YUCCA STALKS PIERCE WOMAN.

PECULIAR ACCIDENT MAY HAVE FATAL RESULT.

Wife of San Bernardino Man Is not Expected to Live—Friend Sustains Ugly Wounds but Will Recover. Rig Plunges Over Embankment on Lytle Creek Road.

[BY DIRECT WIRE TO THE TIMES.]

SAN BERNARDINO, Aug. 15.—[Exclusive Dispatch.] Mrs. Robert T. Macklin was probably fatally injured and Mrs. William Alexander painfully hurt last evening when a wagon in which Mr. and Mrs. Macklin and Mr. and Mrs. Alexander went to Lytle Creek for a day's outing, plunged over an embankment as the party were headed homeward. Then men were occupying the front seat of the conveyance and as the wagon and horses went over the grade they managed to get Mrs. Alexander out and jumped themselves. Mrs. Macklin became entangled in the robes and vehicle and horses fell on top of her.

When the horses and wagon were removed it was found that Mrs. Macklin had been pierced through by the stalks of yucca, into a clump of which she had fallen. One stalk penetrated vital organs, producing a wound which is likely to result fatally.

After the accident Macklin rode one of the horses to Glen Ranch, where Dr. Meete of Colton is summering. He gave temporary treatment, then she was removed here.

Mrs. Alexander sustained an ugly cut across the face, besides severe bruises and lacerations on the body, and her back was also injured.

Arrowhead Springs. Summer rate $4 per week up.

STRUCK BY PILOT.

WOMAN KILLED BY OVERLAND.

TRIES TO CROSS TRACKS IN FRONT OF EXPRESS.

She Was Going to Work at Ontario and Disregarded Warning of Friend Who Urged Her to Wait Till the Cars Had Passed—Civil War Veteran Dies of Tobacco Heart.

ONTARIO, Aug. 15.—Mrs. D. H. Holder, of Iramosa, was killed by the Sunset Limited on the Southern Pacific this morning, while attempting to cross the tracks. The accident took place shortly after 6 o'clock, as she was on her way to work at the Golden State Canning Company on East Main street. A woman by the name of Mrs. Ford was walking with her. Mrs. Holder had for several days been suffering with a severe cold and could not hear well. Mrs. Ford says she believes Mrs. Holder saw the train approaching but believed she had time enough to safely gain the other side.

Mrs. Ford called out to her warning her not to try it, but evidently was not heard. A dense fog aided in deceiving Mrs. Holder in regard to the rapid approach of the train. The pilot of the engine lifted her clear of the rails, cutting her head badly and breaking the left leg three times, twice below the knee and once at the thigh. An inquest was held at the undertaking parlors of J. B. Draper, corner B street and Euclid avenue, at 10 o'clock. The verdict was accidental death with no blame attached to the train crew.

Mrs. Holder was 57 years of age. Her husband, D. H. Holder, is a rancher, living several miles from Ontario. He said that his wife had been working at the cannery of her own wish in order to help him to more rapidly pay for property they recently purchased in Florida. As soon as it was paid for they planned to remove there to make their home. Funeral arrangements have not been completed there being three sons to arrive from Pasadena, Anaheim and Ventura.

Walter E. Barker, toll-gate keeper at the mouth of San Antonio Cañon on the road of the Ontario Power Company leading to Camp Baldy, an interesting figure well known to autoists and parties who make frequent trips to Camp Baldy, died last evening. Tobacco heart is given as the case. He was 65 years of age, and a Civil War veteran. Interment will be in Belleview Cemetery tomorrow, the funeral to be under the auspices of the Grand Army Post. He leaves a widow and a nephew of Oakland.

Better Health

A Pleasing Sense of Health and Strength Renewed and of Ease and Comfort

follows the use of Syrup of Figs and Elixir of Senna, as it acts gently on the kidneys, liver and bowels, cleansing the system effectually, when constipated, or bilious, and dispels colds and headaches.

To get its beneficial effects, always buy the genuine, manufactured by the California Fig Syrup Co.

DEATH IN BOTTLE.

CHILD SWALLOWS POISON, DIES.

BABY AT RIVERSIDE COMES TO DREADFUL END.

Finds Vial of Strychnine Under Carpet in Buggy, Pries Out Cork With Nail and Tastes Contents. Boy Who Assisted Her Tells Story to Relatives.

[BY DIRECT WIRE TO THE TIMES.]

RIVERSIDE, Aug. 15.—[Exclusive Dispatch.] Finding a bottle of strychnine which had been used to poison squirrels, Gothal Zola Kreig, 4 years old, daughter of Mr. and Mrs. Michael Kreig, ate a number of the crystals yesterday afternoon, and died in convulsions within half an hour.

The poison had been used by a neighbor, F. D. Mears, who left the bottle under a carpet in his buggy. The girl and Harold Zimmerman, the little grandson of Mr. Mears, found the bottle while playing in the buggy. According to the story of the boy, they pried out the cork with a nail, and the little girl tasted of the contents. She was hurried to a doctor, but efforts to save her were fruitless.

GETS DEER EARLY.

The first deer brought into Idyllwild this season was killed by Floyd Jenkins of Riverside, who secured it at 8 o'clock this morning, after having been out from camp only half an hour. The deer was a year old and weighed eighty pounds, dressed. The season opened today.

Marriage licenses were issued today to Charles Newton Randolph, aged 34, and Mary Katherine Daniel, aged 23, both residents of Riverside, and to William Fulmer Wilmer, aged 22, and Jennie Young, aged 35, both residents of Pomona.

WILL INVESTIGATE SHORTAGE.

Officer Appointed to Inquire Into Absence of Property of Mustered-out Company.

SANTA ANA, Aug. 15.—Maj. L. L. Vestal, Seventh Regiment, N.G.C., has been appointed surveying officer by Adjt.-Gen Lauck of Sacramento to investigate the shortage of property of Co. E, Seventh Regiment, recently mustered out of the service. Co. E was located at Anaheim, and, falling short in inspection, it was taken out of the service. Capt. Herman Schindler was in command. The company's equipment was found to be short items of a value of between $150 and $200. A large share of the shortage is in clothing, some thirty shirts and trousers being missed. Maj. Vestal will take the matter up with Capt. Schindler and the men of the company, and if the captain's men cannot produce the missing articles the captain will have to pay for them. As a guardsman captain he was under bond to the State to stand responsible for the equipment.

The City Trustees have concluded to build the new reservoir after the plans generally used by Los Angeles. The bottom and sides will be of earth sprinkled with light-grade oil, which, when mixed with the earth, will not rise in the water. The reservoir will cost about $15,000.

Superior Judge West will start on a month's vacation trip tomorrow. He will spend a week at Shasta Retreat, where his family now is, and the remainder of the time in the pines of Tehama county, hunting deer. With him on the hunt will be Superior Judge Houser of Los Angeles, J. C. Thomas of Santa Ana, and Judge West's son, Bertrand.

The City Trustees adjourned today after sitting for a week as a Board of Equalization. A few minor changes only were made in the rolls of City Assessor R. L. Freeman.

Marriage licenses: Joseph N. Elledge, 36, and Hattie Harris, 32, both of Los Angeles; Samuel G. Huff, 64, of Huntington Beach, and Amanda J. Galbreath, 54, of Pasadena; B. Everett Davis, 18, of Seal Garden, and Ethel Wheeler, 20, of Long Beach.

DIES WHILE BATHING.

NEWPORT BEACH, Aug. 15.—Charles Clapp, proprietor of a livery stable here, died while bathing in the surf this morning. Other bathers saw him throw up his hands and call for help. He was dragged ashore dead. A physician who was called stated that the man died of heart disease. Clapp was well known all over the county. He was a brother of L. F. Clapp, well known among horsemen all over Southern California.

HAS THREE RIBS BROKEN.

Father Cline Injured in Automobile Accident and Four Other Men Are Bruised.

OXNARD, Aug. 15.—Father Cline of Benicia had three ribs broken, and three other men were bruised when the automobile which the former was driving turned turtle near Montalvo today.

The machine, a seven-passenger Franklin, was traveling at a fast rate when the left front wheel caved in and the auto overturned. The car belonged to J. D. McGrath, a bean rancher.

UPLAND.

UPLAND, Aug. 15.—E. B. Clark has sold to J. B. Doner of Upland a strip of land 160 feet in depth, and running across the front of a ten-acre tract. The price paid is reported to be $11,000. Mr. Doner buys it with the idea of subdividing the property, it is said. The land is set to splendid orange trees, and is located on Euclid avenue, near Tenth street.

The Bodenhamer Real Estate Agency of this city reports the sale of forty acres of unimproved land on Mountain avenue, north of Sixteenth street, adjoining the lands of the Bodenhamer syndicate. The price stated is $8000. The same agency has also sold to C. E. Seares, on Sixteenth street, east of Mountain avenue, twenty acres of unimproved land. Consideration not stated.

W. J. Bodenhamer is now employing three shifts of men in the work of deepening the shaft of his Twenty-first-street well. The work is being rapidly pushed, and Mr. Bodenhamer reports that he has hopes of making this one of the best producing wells in this valley.

Camp Baldy, in San Antonio Cañon, reports some 400 people at present enjoying outings at that resort. People are registered at the camp from as far north as San Francisco.

FULLERTON.

FULLERTON, Aug. 15.—The contract for the erection of the new Christian Church building has been let to Dawson & Daniels of Pasadena, and work will commence on the framework the first part of next week. The building will cost in the neighborhood of $25,000 and will have a seating capacity of about 750. It will be one of the neatest church structures in this part of the country. Norman Marsh of Los Angeles is the architect.

COLTON.

COLTON, Aug. 15.—Work is to commence at once upon the new sewer system. Over twenty-two miles of mains and lateral pipes were provided for by a recent bond issue of $63,000; for which a special election was held on March 29. The cash for the bonds which were bid in at a premium of $850 by the State Board of Examiners has just been received at the city treasury. Of the seven bids received by the City Council that of $52,306.49 from Watson and Spicer of Colorado Springs is the lowest and the formal award to that firm was made tonight. Colton but recently completed an enlargement of the municipal water system, including the putting down of two more wells at a cost of $30,000 which was paid out of the water rates.

The regular Republicans of this city have succeeded in naming the eighteen delegates from this city to the Republican county convention to be held in San Bernardino, August 27. At a Republican club meeting for that purpose which the "insurgents" packed with every sympathizer, the chairman of the local Republican Club had to cast the decisive vote.

An automobile party composed of Harry O'Neil, Frank Beenan, Dr. F. M. Patterson, Miss Agnes O'Neil, Miss Katherine O'Rorick, Miss Helen O'Brien all of Los Angeles, came to Colton Sunday and were dinner guests of Miss Maud Moran. They visited Pinecrest in the San Bernardino Mountains today.

STILL THREE GENERATIONS OFF.

President Taft Tells Former Philippine Governor Islands Are not Ready for Independence.

[ASSOCIATED PRESS NIGHT REPORT.]

BEVERLY (Mass.) Aug. 15.—This was the one off day in what promises to be a big week politically in Beverly. President Taft had but two engagements, Tomorrow, Senator Crane, who has been on an automobile tour through New Hampshire and Vermont, will be here.

The President told Leonard Osorios, a former Governor of one of the Philippine provinces, that he might visit the Philippine Islands during his term of office.

Mr. Osorios asked the President when he thought independence would be granted to the Filipinos. Mr. Taft, it is said, made answer in the same way he spoke while in the islands. He said independence would not come with the present generation, nor with the next, but that the third generation might enjoy it.

Judge J. D. Woodmansee, of Cincinnati, an old friend of the Taft family, was the President's second caller. Judge Woodmansee said he felt sure the Republicans were going to win in Ohio, but it would take a thorough campaign of education to bring success.

"Education as to what?" was asked. "The tariff," came the quick reply.

MYSTERY CONFOUNDS POLICE.

Brooklyn Officers Find Body of Child in Coal Bin, Turned to Stone.

[ASSOCIATED PRESS DAY REPORT.]

NEW YORK, Aug. 15.—The Brooklyn police have an unusual mystery on their hands as a result of the finding in a tenement-house coal bin of a child's body turned to stone. According to physicians, the body had lain undiscovered for seven years. A yellowed newspaper wrapped around the body bore the date of February 12, 1903.

The police believe the body was treated with some chemical which petrified it. There is no clew to the identity of the child or its slayer.

FOR CHARITY MEAT MARKET.

Kearney, N. J., Butcher Gets Word He's an Heir—Plans to Help the Poor.

[ASSOCIATED PRESS DAY REPORT.]

NEWARK (N. J.) Aug. 15.—The poor of Kearney, N. J., are praying that there is substantiality to the news brought to James H. Shand, a butcher of that place, in letters from London lawyers, informing him that he has fallen heir to a share in a $5,000,000 estate. The estate is that of Shand's grand-aunt, who recently died in Scotland. Shand's share would be $1,000,000.

Shand has announced that if he gets the money he will open a great charity butcher shop, where he will sell meats of all kinds at a reduction from the wholesale prices, for the benefit of the poor.

BROADWAY store for rent; also four-story brick building, west side Broadway, Long lease. Apply Wm. C. Kelm, care Wright & Callender Co., Main 8085. Home 1078.

Permanent Cures

Piles, Fistula, Hernia and Varicose Veins

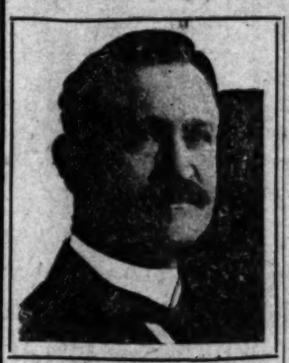

M. S. CHENOWETH, M.D.
THE MASTER SPECIALIST.

The photograph which I publish above is one taken of me in May, 1910, and is a perfect likeness. I do not hide under a false name, nor publish a false picture, nor make a false statement of any kind. I personally conduct my own office, see my patients, and treat them personally from the time they come to me until I discharge them as cured. I have no incompetent assistant to treat my patients after their first visit. It is important for the patient to know these facts, for no matter how much a specialist may know he cannot delegate this knowledge to any one nor can any other doctor do things exactly as he does. This has been my experience, and I do not permit anyone but myself to treat my patients at any time, for I feel that the man who comes to me for treatment is entitled and should receive my personal attention and should not be experimented upon. A mere statement by me or any other specialist that I am, or he is, the greatest specialist of the age does not mean anything if it is not backed up by years of experience, and this experience must be the right kind of experience. Fifty years of experience, if it was not the right kind of experience, would not be of any value to a doctor, and less value to a patient, for if you do a thing wrong, or with no success, the number of times you do it only makes you a greater menace to those who are suffering and who unfortunately come to you for advice and treatment. Do not take for granted the self-praise of any specialist, but investigate for yourself and satisfy yourself that he is all he claims to be. Do this before you begin treatment, and not after, when it is too late, and the harm has been done. Learn the truth first and save yourself the bitter disappointment that surely will come to you after you have been humbugged by so-called specialists and left in a condition far worse than when you began your treatment.

WHO IS DR. CHENOWETH?

I am the oldest licensed and longest established specialist in California. I am a graduate of one of the largest medical Colleges in the United States. I was physician in outdoor clinic, St. John's Hospital, St. Louis, Mo., 1888-1889, and railway surgeon on Harriman lines of Colorado for four years. Member of American Medical Society six years, and the author and publisher of medical works of recognized authority. My years of experience, the right kind of experience, together with the cures I have effected, has earned me the title, The Master Specialist.

A WORD OF ADVICE.

Before beginning treatment elsewhere take my friendly advice and ask the doctor to tell you of his qualifications to cure you, and then be sure he shows you the proofs of his ability. Mere talk means nothing; promises and guarantees without ability behind them are of no value to you or any one else. After you are satisfied and begin your treatment it is up to you to see the promises are carried out. If you should be unfortunate enough to select the wrong doctor and find it out in time, come to me and I will be glad to do all that can be done for you. I will cheerfully donate $1000 to any charity if any statement in this announcement is not absolutely true.

MANY CASES PERMANENTLY CURED IN ONE TREATMENT.

It may seem strange to you that I am able to cure these cases in one treatment while so many other doctors treat them for days, weeks and months, and even then without effecting a cure. My large and special experience along these lines has fitted me to do this work without resorting to experiment and the hundreds of cures I have effected are the best proof of my ability to do just as I claim. I know just what is to be done in each case, and lose no time in doing it. You do not suffer any pain or lose time, and can keep right on attending to your business without the slightest inconvenience. My cures are not only for the time being, but I guarantee them to be permanent.

Just think what it means to you. Think of the time and worry you save. It's the greatest thing in the world. To the man who has been calling on his doctor for weeks and months and has not been cured I make a special appeal to lose no time in calling on me. To each caller I cheerfully explain my method of curing Piles, Fistula, Varicose Veins and Hernia. If it is so simple, so positive, so easily demonstrated that you will gladly take my treatment, fully convinced that I will permanently cure you.

PILES.

Piles are common among all classes and ages of men and women. They are indirectly caused by a defect in nutrition and constipation. If anything tends to make life a burden it's a well developed case of Piles. The whole system is thrown out of working order, and the pleasures of life are denied to the sufferer. My method cures the most obstinate case without pain. I do not use a knife; there is no cutting, no pain of any kind; no after inconvenience but immediate relief and a permanent cure. Most of my cases have come to me after other specialists and drug store doctors have failed, and I have yet to treat a case I did not cure.

FISTULA.

There is no more annoying and dreaded disease of the rectum than Fistula. It destroys the strictest observance of almost impossible hygienic laws to maintain cleanliness and may result fatally if neglected. Only a few days under my treatment and the worst case of Fistula is cured. No knife; no bleeding; no pain; no after misery; just a permanent cure.

HERNIA.

Hernia or Rupture. This is a condition which does not permit neglect. You cannot afford to be used as an experiment and you will be, unless you choose the right specialist. Neglect of Rupture has proved fatal to many; neglect may cause strangulation, and if this occurs operative relief is the only means of saving life and in most cases proves fatal. My treatment cures in a few days. You leave my office knowing you are going to get well. I do not use a knife; there is no pain, no detention from business or occupation. Absolutely no danger. You come to my office wearing a truss; you leave your truss behind; there is no further use for it; your business is cured.

VARICOSE VEINS.

Varicose veins do more to destroy human vitality than many other diseases put together. They sap up the strength of the body. You come to my office with your varicose veins and you leave them entirely well. Only a few days' treatment is all that is necessary. Not weeks nor months of endless doctoring, but in many cases one single visit. I permanently cure you without the loss of time, no pain whatever and no after trouble.

CONSTIPATION.

Constipation is the mother of most of these diseases. The clogging up of the bowels is the beginning, then comes depression, and indisposition to do anything; headache, backache and all other aches. Drug store remedies may give temporary relief, but why take medicine all your life just to get relief when my treatment cures constipation forever? Neglect gives birth to Piles, Fistula and so many other diseases that it is hard to tell of them all. My treatment permanently cures. It is a blessing to sufferers mankind.

I guarantee to cure these diseases just as I say I do, or refund every dollar paid to me. If I fail, the fault is mine, not yours. Why should you pay? I have no home treatments; I do not treat by mail. All patients must come to the office for treatment.

Free Consultation and Advice

I offer not only FREE Consultation and Advice, but of every case that comes to me I will make a Careful Examination and Diagnosis without charge. Ailing persons should not neglect this opportunity to get expert opinion about their trouble.

My offices are open all day from 9 a.m. to 9 p.m., and Sundays from 10 to 13.

DR. M. S. CHENOWETH, 453½ S. SPRING ST. LOS ANGELES.

DESMOND'S

Corner Third and Spring Streets

Douglas Building

NOW YOU WILL SEE HOW EARNEST WE ARE IN OUR DESIRE for a quick, lively clearance of this lot of fine suits; you'll find such values for your money as you haven't seen before here or anywhere else. We've marked a large number of our fine suits—at $25; they are medium and light weights; all fabrics and styles are among them and all sizes. Here are suits that have been $45, $40, $35—all.....

$25

N. B.—NO OTHER CLOTHING STORE IN LOS ANGELES CAN DUPLICATE THE ABOVE REMARKABLE VALUES.

Full Dress Suits, Tuxedos, Prince Alberts, Auto Clothing, Overcoats, Dusters, Office Coats, Riding Breeches and Separate Trousers

Now On Sale at 1/3 Off

Positively Nothing Reserved

Come early. There's a big lot of these suits and Overcoats, but there's also a big number of men who understand what this means. When you can buy such suits as "Desmond's" special hand-tailored Atterbury System make at such low prices, better not wait too long to think it over. If you decide afterward that you don't want them, you can easily get your money back. Here's where they are.

Climax in Value-Giving

600 Men's and Young Men's suits in single and double-breasted sack, Blues and Blacks included; these suits have been selling all season for $25 and $20; your unrestricted choice at $14.75

ANOTHER GOOD BUY: Our entire stock of Men's and Young Men's suits, formerly sold for $18 and $15; we offer choice of this entire lot of fine suits at..... $9.75

We're still selling all our $12 and $10 Suits for Men and Young Men at $7.50

Exceptional Sale of Men's Furnishings

ONE-FOURTH OFF on Men's Neckwear, Fancy Hosiery, Suit Cases, Trunks, Panama Hats, Traveling Bags, Fancy Vests, Smoking Jackets, Bath Robes, Bathing Suits and all colored shirts from $2 to $6. See our window display.

STRAW HATS AT HALF PRICE. Sole Agency Dunlap Hats. NO CHARGE FOR CLOTHING ALTERATIONS.

CRIMINAL

INTIMIDATION OF A JURYMAN.

Labor Union Threats Latest Cowardly Scheme.

Anonymous Letter Sent One of the Veniremen.

Last Bluff to Save Picket From Justice.

The anonymous letter, one of the most cowardly tricks known to civilized man, is the last resort of the whipped and routed strikers in a desperate effort to intimidate honest jurymen who would do their duty by the city of Los Angeles.

When the laborite leaders led their unreasoning dupes into police toils by the hundred, they cackled aloud in fancied security from conviction as they asked for jury trials, guaranteed them by law.

When the time for the first trial came along, Monday of last week, the laborites planned a great demonstration in and around the courtroom,

Capt. Lehnhausen,

the police officer who showed the lawless labor-union pickets that rowdyism and intimidation are not tolerated in Los Angeles.

hoping thereby to frighten court and jury. This was but another form of the bulldozing which had first manifested itself by the aggressive pickets in their gruff approach of honest free workers. The talk failed, and the bullies swung the bulldozing club over the head of old men, and again when they kicked helpless men into insensibility.

All of this bulldozing was promptly met and checked by a fearless police force under the able and energetic leadership of Capt. Lehnausen. The bullies on the streets were chased into jail when they became violent. They were arrested when they insolently violated the picketing ordinance. Capt. Lehnausen, with a delightful disregard of these threats, kept them out of the courtroom when they tried to bluff juries.

The first two jury cases resulted in gratifying convictions returned in short time and properly followed by sentences giving the offenders the choice between a heavy fine or a term in jail.

Yesterday another jury was being impaneled before Police Judge Rose. The veniremen were examined carefully by both sids in the trial of E. M. Fieber, charged with picketing. Throughout the day nine jurors were passed and, the venire exhausted, the case was continued to next Friday to give time for the summoning of more talesmen.

While the court was going to all this trouble for a case that should not consume more than fifteen minutes, if left to the presiding magistrate, the laborites were doing their best to frighten talesmen into perjuring themselves by voting for acquittal.

"INFLUENCING" A JUROR.

Here is one of the threatening letters, received by a talesman who knows his duty to the community, and whose name is withheld for obvious reasons:

Office of the Citizen,
203 New High street,
LOS ANGELES, Cal., Aug. 12, 1910.

Mr. ———
City.

Dear Sir:

We understand that you are one of the jurymen. Now we would like to know how you stand on the labor end of it. You were a workingman yourself once and even now you work for a salary. We also understand that your store is the best in Los Angeles for treating its help in a decent manner and that you pay good wages.

You wouldn't want us (the union people) center some remarks on that store of yours. You just think how you felt when you worked for a living. When you ballot on the proposition just remember the people that work, and who look out for their friends and who PUNISH their enemies. We would not want you to be the only one to hold out for the working people, but if a few are right you ought to be.

Now please THINK it over and you will be alright.

Yours,

ONE OF THE COMMITTEE.

This letter is not from the "Citizen" paper, and it would not do any good to look it up. The LESS said the better off you are, remember your friends. A word to the wise, etc.

The "Citizen" referred to is a little firebrand sheet of anarchy which purports to champion the cause of workingmen. It was The Citizen which was used some time ago as a means to boycott one of the local theaters. Former Chief of Police Dishman would not permit loitering in front of the theater. The Citizen went bravely to the rescue of the law-dodging blackguards which lost that fight as well as the one they are dreaming is still going on.

The Citizen printed glaring headlines proclaiming the alleged "unfairness" of the theater, and big loafers who should have been at work peddled it in front of the theater, pretending to be newsboys selling a bona fide newspaper. Nobody bought the mean little sheet, but it gave the peddlers all the chance they wanted to bark the silly headlines and litter the sidewalk until a means was found to stop the nuisance.

CRIMINAL PROCEDURE.

How the thugs came to be in possession of the venire lists is not explained. Still they seem to be fairly well informed, and are using the list for the criminal purpose of intimidating jurors, a little trick which is apt to bring about consequences rather unpleasant to the bluffers.

Fieber, the man on trial, is a little union barber who was picketing on the new building of the Los Angeles Trust and Savings Bank, at Sixth and Spring. The barbers have no grievance against the bank, but the iron work is being done by the Llewellyn Iron Works, and the little unionite was so eager to help the Llewellyn strikers that he dropped his shaving mug and razor to make a pest of himself about the works. His conviction may be regarded as a foregone conclusion, no matter how many letters may be sent to the jury.

Another instance of how beautifully dead is the strike situation in Los Angeles was given yesterday by the published announcement that Albert J. Kugler of Cincinnati, international organizer of the United Brewery Workers, will arrive here this morning to "settle the difficulties between the breweries and their union workmen."

The brewers have no "union workers," and consequently no difficulties with anything or anybody.

According to the best information available to The Times, Kugler will find nothing to settle nor anybody to settle it with, unless he can persuade the laborites to step out of their own light and look for jobs—in Cincinnati, or elsewhere.

The breweries and the iron-working shops are all working nicely, and Capt. Lahnhausen may be depended upon to keep the peace on the streets.

The Place to Shop is Hamburger's!—"The Big White Store," where the spacious aisles never seem crowded, where it is always cool, airy and comfortable, and where every possible facility is planned and placed for your convenience.

Shop on a Transfer!—It's much more pleasant and convenient. No waiting for change, etc. Saves a lot of time—Try it!

Hamburger's Anniversary Sale!

Whenever you wish to call us after 5:30 p.m. use our NIGHT SERVICE—Sunset, Bdwy. 1170K, or Home 10060. We'll answer!

The Specials are Great! The Price Inducements are Wonderful! This Anniversary Sale Will Eclipse All Others! These Bargains for Today!

Seersucker Skirts 69c

Regular $1 values! Marked down for the Anniversary Sale. Stripe and solid colors. Well made; good material! A big opportunity to save.

Lace Curtains—A Big Array of Them $1.00

Prettiest Patterns—Very Best Values

We have just received a new lot of curtains to sell at this price, and they are some of the prettiest patterns and best values we ever had! Dozens of styles, either white or Arabian. 50 and 54 inches wide, 2½ to 3 yards long!

Anniversary SALE PRICES ON COUCH COVERS, SEE!

Two special values in couch covers that you cannot afford to overlook—each is a real bargain—an amazingly good chance to save liberally. Be sure to see these—you'll like them.

Five Feet Wide COVERS $2.50 | **$5.00 For Extra VALUES**

Wide enough for the widest couch or lounge. Of heavy, closely woven tapestry in Persian patterns and soft, rich colorings. Very special value.

60 inches wide and 9 feet long. Extra heavy tapestry; soft colorings, Oriental designs. Perfectly reversible; will wear like iron. Worth a third more.

Just One of Many In Big Sale At $2.95

Regular $5 and $6.50 values—models that are designed for early fall wear. See especially those in plush and Boucle silk—the grace, distinction and becomingness of these will make them take first rank in feminine favor.

JAPANESE MATTING Very Special

Two specials from the big purchase made by our Mr. M. A. Hamburger while in the Orient. Bought direct, it enables us to sell them to you less the middleman's profit. Note these Anniversary Sale prices!

Big Bargain in This Grade 12½c

See this and then compare it with the quality sold elsewhere for the same price! It will stand the test! Plain white and figured designs—strongly woven and perfectly reversible!

Splendid Quality Underpriced 19c

You'll wonder how we can sell it for this price. Of the best rice straw and closely woven to give extra strength. Comes in plain white, neat figures on white, and carpet patterns.

Fully 500 Dresses Cut in Price for Today

$1.00 For Reg. $2 Dresses | **$1.50** For $3 & $3.50 Dresses

These are fine dresses of imported ginghams, plain colors, chambrays and figured percales, in checks and stripes. The very latest juvenile styles—dashy little dresses that give an air of distinction to those who wear them. Sizes 6 to 14 years. The Anniversary Sale price will clear them out. Come!

From The AISLE OF

Time to begin the fall sewing! imagine have been prepared Begin early—buy now and

35c Satsuma Silk

A beautiful half silk. Many texture extremely fashionable for evening dressy occasions. Exquisite colorings signs. Anniversary Sale cut

18c STANDARD GALATEA

You know what a bargain this is does not even cover the cost! ored figures on white grounds.

25c AND 35c ZEPHYR GINGHAMS

A remarkable offering! Plain and zephyrs in fancy colored checks Anniversary Sale price is

SHOULD YOU PASS THESE FURNITURE ECONOM

Parlor Tables $7 & $8 Values $5

The sketch shows the style of these pretty Tables. Quartered oak, mahogany and maple are used and each is highly polished. Special for $5.00

The August Furniture Sale Strengthened by Anniversary Price Cuts!

Dressing Table

Has French beveled mirror and comes in quartered golden oak, birdseye maple..... *$12.50*

Reclining Chair

Folding canvas chair that is strong and comfortable. Special.... *$1.19*

China Closet

Like sketch, with bent end glasses; quartered white oak. $30.00 value; specially priced..... *$23.50*

Rattan Rocker

Large, easy rocker with arms. Regular $10 value. See sketch of this..... *$5.75*

KITCHEN CABINET

Special Price

$12.75

A most conveniently arranged style. Is of clear white maple, perfect cabinet work. A big bargain at $12.75.

Marvels in Summer Dresses at $2.49 in the Basement

The Times Branch Office

531-533 So. Spring Street

Advertisements Received—Subscriptions Taken—Free Information and Literature Concerning Southern California Hotels and Resorts, Also Routes of Travel; Railway and Steamship Time Tables Supplied. Well Informed Persons in Charge, Capable of Answering All Inquiries. Call or Telephone, Sunset Main 8200, Home 10391.

Visit The Times Free Information Bureau and Rest

Writing Accommodations, Free Booklets and Courteous Attendants

OUR CONSULS SAY.

South Wales produces about one-fifth of the 265,000,000 tons of coal annually, mined in the United Kingdom. In 1909 the output was 50,634,000 tons. Other years it has been larger, but from July 1, 1909, the working day was changed from nine and a half hours to eight hours. The output per man in 1909 was 246 tons. Welsh coal goes to West Europe, the Mediterranean, Northern Africa, the Far East and Africa, South America and the West Indies, in fact, Cardiff coal is pretty well known all over the world. For the entire country the coal exports are worth $172,000,000 a year, besides $4,000,000 worth of coke, and 20,000,000 tons of coal shipped for the use of steamers engaged in British foreign trade.

From Puerto Cortes we are told that the only effective way to sell American goods in Honduras, as indeed in all Central America, is to send a man there with plenty of time and plenty of samples. A great point is gained in that Central America feels already that American goods are the best.

Australia controls the Philippine market in the sale of horses, coal, fodder, fresh beef, salt beef, fresh mutton and butter, and halves the trade in flour with the United States, says the New South Wales trade commissioner for the Far East.

The sale of American raw products in the Berne district, Switzerland, appears to be satisfactory, but a number of American goods formerly made in the United States are giving way to similar goods produced in European factories owned or controlled wholly or in part by the original American manufacturers. This is particularly true of radiators, agricultural machines, some electric goods, safety razors, and a few other articles of minor importance. Cash registers and typewriters are now to be found in every well-regulated Swiss business house.

The best way to sell American apples in England is to display them in the principal cities—Canadian exporters are doing so with good results.

The ancient industry of making beautiful ceramic ware in Siam has fallen to the manufacture of only coarse, unglazed earthenware. Siam learned the art of pottery from China in the eleventh century, but the industry was destroyed in its best features by the Burmese invasions of 1765-66. Now Siam is importing $332,000 worth of china and glassware yearly from Singapore, Hongkong, China, Great Britain, Germany, and Japan. The United States sent $336 worth in 1908, but none in 1909.

Japan imports more than $8,000,000 worth of wool and woolen goods yearly, and the import is increasing.

Shoes are made in American patterns by American machinery in Nantes, France. One shoe factory there employs about 1000 people. The industry is growing.

Heating apparatus of certain kinds finds ready sale in Argentine, and affords a good field for export from the United States. Portable oil stoves of good quality offer the best trade opportunity at present. The class of people who buy them are well off and becoming wealthier. Customs duty is 25 per cent.

Buenos Aires is a growing market for American wines, fancy fruits, grape juice, etc.; also for American breakfast foods, canned fruits, syrups, canned meats, and other fancy groceries. A list of Buenos Aires importers of groceries is on file for public use in the Bureau of Manufactures, Washington, D. C. One firm there is advertising American goods.

The United States can successfully compete in Brazil with any other country in drugs and medicines, and the only reason that its trade there is not equal to that of Germany or England is that American manufacturers have made no special efforts to extend their business in that country. Importers' names are on file in the Bureau of Manufactures, Washington, D. C.

Large public improvements going on in Madrid, Spain, offer opportunity for the sale of structural materials, builders' hardware, and plumbers' supplies.

Canadian mines exported $40,000,000 worth of products in 1909-10 (March 31,) fiscal year, exceeding all previous records except 1901. The principal items were:

Silver	$15,000,937
Copper	6,623,923
Gold	4,016,158
Coal	5,013,221
Nickel	3,330,654
Asbestos	1,586,613

Most of which came to the United States, or 83.5 per cent., against only 9.5 per cent. to Great Britain.

BROADWAY store for rent; also four-story brick building, west side Broadway, lease. Apply Wm. C. Kelly, care Wright & Callender Co., Main 8040. Home 10715.